Complete 28 Pages

Part I—Telegraph-News Sheet—14 Pages

The Times
LOS ANGELES

MAXIMUM TEMPERATURES: Boston, 58; New York, 58; Washington, 84; Pittsburgh, 80; Cincinnati, 88; Chicago, 60; Kansas City, 70; St. Paul, 62; Jacksonville, 84; Los Angeles, 75.

MAXIMUM, $0.00 | Per Month, 75 Cents. Or 2 1-2 Cents a Copy. | WEDNESDAY MORNING, OCTOBER 16, 1907. | On All News Stands, Trains and Streets. | 5 CENTS

DEMAND RESTITUTION.

CLIQUE IS SUED.

Ryan Crowd Made Defendants.

Stockholders Seek to Recover Million Looted from the Metropolitan.

Allege That Treasury Money Was Used for Yellow Dog Purposes.

Are to Be Held Individually Responsible by Minority Losers.

[BY DIRECT WIRE TO THE TIMES.]

NEW YORK, Oct. 15.—[Exclusive Dispatch.] Troubles thickened today about the high financiers of the traction merger. It was their last day of grace for paying the 7 per cent. guaranteed dividend on stock of the Metropolitan and they defaulted.

On the same day they were confronted with civil action, to be instituted in both Federal and State courts to compel them to pay back the funds which Anthony N. Brady has testified were taken from the Metropolitan's treasury for "yellow dog" and other purposes.

Daniel W. Burrows, the Chicago banker, who is suing also to dissolve the Interborough-Metropolitan Company, is the complainant. Other minority stockholders, contemplating similar action, met in the offices of Griggs, Baldwin and Pierce and outlined a plan of procedure. They intend to hold Ryan and his crowd individually responsible for the money lost by minority holders.

BURROWS'S SUIT.

Burrows, through his attorneys, demands restitution to the Metropolitan Securities Company of the $945,607.13 paidto Anthony N. Brady for his "paper railroad" and the $350,000 paid to John B. McDonald to keep him [illegible]. Burrows holds 400 shares of Metropolitan. His suits are based upon the revelations of the looting of the company recently made before the Public Service Commission.

OTHER ACTIONS TO FOLLOW.

The Burrows suits are only the beginning of similar actions by minority stockholders. In his complaints, the Chicago capitalist states that he brings the proceedings "in behalf of all other stockholders similarly situated who may choose to come in and contribute to the expense of suits."

Before taking the step, Mr. Burrows demanded from the Metropolitan company that it prosecute the action. Upon the failure of the responsible heads of the merger to act, the plaintiff engaged Counder Bros. to bring the suits in his name.

Augustus Heinze,
principal figure in the row over United Copper.

UP AND DOWN.

UNITED COPPER SHARES HELD.

TRANSFER SUSPENDED ON BIG BLOCK OF STOCK.

Notification That Sale of Certain Certificates Is in Violation of the Rights of Parties Who Claim Interest in Them, Cause High Advance and Violent Drop.

[BY DIRECT WIRE TO THE TIMES.]

NEW YORK, Oct. 15.—[Exclusive Dispatch.] Tracy S. Buckingham, transfer agent for the United Copper Company, suspended transfer today upon 16,930 shares of the company's stock.

It was said that holders of the certificates that had been challenged had sold them short and had to enter the market again to fulfill their engagements and make good their delivery.

[illegible] ing: and then, after this demand had been satisfied, reacted violently to 36.

Buckingham said that he had been notified today that "any sale of certain numbered common stock certificates of the company, each for 100 shares, and numbering 189 certificates in all, together with one certificate for thirty shares, is, if made, in violation of the rights of certain parties having interest therein, and that any such sale is without their authorization and consent and that the purchasers of such certificates will take the same subject to the rights of such persons."

In view of this notification, Buckingham gives notice that he will not accept any of such certificates for transfer, nor transfer the same until the rights of all parties therein have been determined.

It is well known that United Copper stock is closely held by Heinze and his associates, and it was not to his purposes that any of his stock, at any rate, should be sold, as it has been his policy, it is said, to sustain the price of United Copper during the present weakness in other copper stocks.

ROYAL PATIENT.

EMPEROR JOSEPH IS VERY FEEBLE.

PHYSICIAN'S STATEMENT IS NOT SO OPTIMISTIC.

Aged Austrian Ruler Remains in Good Spirits, However, and Remarks of Minister of Finance at Bourse Indicate no Imminent Danger Is Feared.

[BY THE ASSOCIATED PRESS—P.M.]

VIENNA, Oct. 15.—According to trustworthy information, the condition tonight of Emperor Francis Joseph shows no improvement. The fever has returned to a moderate extent, but in spite of this His Majesty remains in good spirits and today he expressed a desire for physical exercise.

The Minister of Finance today declared at the opening of the Bourse that His Majesty's illness was pursuing a satisfactory course, and it would, therefore, seem evident that no imminent danger is feared.

Archduke Francis Ferdinand, nephew of the Emperor and heir presumptive to the throne, called at the palace to inquire regarding the Emperor's health. He remained at the palace for half an hour, but did not see His Majesty.

The doctors made their regular examination of the patient this evening, after which this statement was given out:

"The general condition of the Emperor is very feeble. The catarrh and the fever are decreasing."

BROWN DOESN'T SHOW UP.

SAN FRANCISCO, Oct. 15.—Luther G. Brown failed to appear before Judge Dunne this morning at the hour set for his arraignment on the charge of suborning C. A. Wyman, a chauffeur, to testify falsely before the grand jury at the investigation which resulted in the indictment of Porter Ashe and Luther Brown on the charge of "kidnaping" Fremont Older.

Asst. Dist.-Atty. Hoff Cook explained his absence by a suggestion that he might not have known that the arraignment was to take place. Judge Dunne postponed the formality until next Monday.

WEALTHY PRISONER.

SWOONS IN COURT.

Women Riot to See Mrs. Romadke.

Wife of Millionaire Milwaukeean Is Surrendered by Bondsman.

Is Taken to Jail Unconscious and There Formally Locked Up.

Police Suspect Plan to Get Her Committed to a Sanitarium.

[BY DIRECT WIRE TO THE TIMES.]

CHICAGO, Oct. 15.—[Exclusive Dispatch.] Mrs. Evelyn Romadke, wife of C. J. Romadke, the Milwaukee manufacturer, collapsed in Judge Sadler's court today, where she was arraigned, charged with burglary, larceny and receiving stolen property.

Wild excitement in the courtroom followed, and efforts made by the bailiffs to restrain the crowd were unavailing. Mrs. Romadke was half carried by her attorney, John F. Donovan of Milwaukee, and other officials to the Harrison Street Station Annex, where she was formally locked up.

The collapse was unexpected. It followed an announcement by A. J. Ward, bondsman for Mrs. Romadke, that he would no longer be surety for her, and he wished her surrendered to the jurisdiction of the court.

"It is so ordered," said Judge Sadler. "Let the bailiff take charge of the prisoner."

SWOONS IN HER CHAIR.

Attorney Donovan turned to his client, who had sat through the session looking at her folded hands in her lap, to find that her head had fallen forward. He caught her just as she slipped from her chair.

An inquisitive throng fought to get [illegible] Mrs. Romadke as she was [illegible] the aisle of the courtroom, surrounded by detectives, who tried to clear her way. All business in the courtroom was suspended, and the crowd of spectators was turned into a fighting, roaring mob, in which many well-dressed women were in evidence. It was with difficulty that Mrs. Romadke was removed from the room.

The police were somewhat puzzled by the surrender of Mrs. Romadke to their custody by her bondsman, and what appeared to them the willingness on the part of her attorneys to this procedure. It was rumored that the surrender is part of a plan to spring a coup on the police and obtain the release of Mrs. Romadke on a writ of habeas corpus, pleading insanity, and having her committed to a sanitarium before the case is again called.

SHIELDS HER "PAL."

There are five different charges against Mrs. Romadke, who has so far refused to reveal the identity of the man who led her into a life of crime. Francis Reno, special agent for the Fidelity and Casualty Company, has information that the woman had been seen in the company of a prosperous-looking individual, who might be Smith, and hopes to have him in custody in a few days. The negro confederate, Albert Jones, is still locked up.

JIMMY USED IN ROBBERY.

While Mrs. Romadke was being arraigned the police were informed that the house of Mrs. Blanche I. Webster, No. 3432 Forest avenue, was broken into with a "jimmy" on August 28. A diamond ring, a watch, fob and a pair of pearl opera glasses were stolen. The opera glasses were recovered from Mrs. Romadke's trunk in the Vendome Hotel. The watch was recovered from a Clark-street pawnbroker. Jones left it there for $12. Mrs. Romadke told the police that Jones gave her the opera glasses.

Mrs. Webster identified Jones as a negro she had seen in the vicinity of her home a week before the house was robbed. Jones insists Mrs. Romadke committed that "jimmy" robbery.

The white wife of Jones is a prisoner at the Harrison Street Station. She had some of the stolen goods in her possession, and is to be "booked" as an accessory to burglary.

MRS. ROMADKE'S ACTS SHOCK HOME FRIENDS.

[BY DIRECT WIRE TO THE TIMES.]

OSHKOSH (Wis.) Oct. 15.—[Exclusive Dispatch.] The Romadke case has aroused great interest in this city, where Mrs. Romadke was reared. The belief here is that the young woman is insane. On no other theory can her friends explain her conduct, particularly her acts of thievery and her associating with negroes.

As a girl it is certain that she never gave any indications of such tendencies.

Mrs. Romadke is the daughter of T. J. Caine, for years in the grocery business in this city. She lived the usual life of the daughter of well-to-do parents and her associates were children of the same class.

After completing the high school course here, the girl entered the Normal School in the training department. After a year, that of 1902-03, she went to a small place near Port Washington and taught for a time in a district school.

WOMAN BURGLAR'S DEFENSE MAY BE INSANITY.

Mrs. Evelyn Cain Romadke,
wife of Charles J. Romadke, the millionaire Milwaukee trunk manufacturer, who is in jail at Chicago on five charges of burglary and robbery, having yesterday been surrendered by her bondsman, a kinsman by marriage.

READY FOR THE FRAY.

UNION PACIFIC VOTES CANNOT DECIDE COUNT.

Harriman May Cast Them in Illinois Central Election, but They Are Not to Be Effective—Fish Claims Victory in Legal Tilt.

[BY THE ASSOCIATED PRESS—P.M.]

CHICAGO, Oct. 15.—E. H. Harriman was today by order of the court, deprived of the voting power of 267,731 shares of Illinois Central stock in the annual meeting of that railroad company, which opens here at noon tomorrow.

The order of the court was identical with the modification asked by the attorneys of Mr. Harriman. Both sides claim a victory, Mr. Fish because the enjoined shares will not be effective at the election, and Mr. Harriman because a modification was secured.

The shares of stock ruled out are those held by the Union Pacific Railroad Company, the Railroad Securities Company of New Jersey, and the Mutual Life Insurance Company of New York, against which a temporary injunction was yesterday issued by Judge Ball in the Superior Court. Mr. Fish asked yesterday that the voting of these shares of stock be enjoined.

EFFECT OF RULING.

The court today, after extensive argument by the attorneys of both sides, modified the injunction by permitting the shares to be voted under conditions that, if any one of these shares should have a decisive effect on any vote taken, the entire vote then is to be null and void. In other words, Mr. Fish is given, by the court, a handicap of 286,731 votes, and, in order to defeat him on any motion or resolution which comes before the annual meeting, Mr. Harriman and his friends must cast 286,731 votes more than are cast by Mr. Fish and his followers.

The outstanding shares number 950,458. Counting out the shares affected by Judge Ball's decision today, the total effective vote is 683,669 shares. Based upon previous meetings of the Illinois Central, the estimate is made that approximately 100,000 shares will not be voted. This, in the opinion of an attorney in the case, will leave a probable representation of 583,669 shares at the meeting.

BOTH EXPECT VICTORY.

As the matter stands tonight, both sides believe victory is in their grasp. Both are of the opinion that they hold the greater number of proxies, but the actual facts in this connection cannot be guessed with any accuracy. It is admitted by the attorneys on both sides that many stockholders have issued duplicate and even triplicate proxies, and as the proxy of latest date is effective, neither side knows exactly where it stands. Neither will give out figures.

Mr. Harriman arrived in the city today, but did not attend the court proceedings. Mr. Fish was in court throughout the day.

VIVE TAFT.

SECRETARY OF WAR WELCOMED TO MANILA.

[BY DIRECT WIRE TO THE TIMES.]

MANILA, Oct. 16.—[Exclusive Dispatch.] Much discussion has been caused here by the fact that no liquors will be served at the functions in Secretary Taft's honor to be held at the palace, which step is said to have been taken at the direction of the Secretary.

The official reception of Secretary Taft began here today with a water parade, which was headed by Gov.-Gen. Smith, Maj.-Gen. Leonard Wood, commander of the Division of the Philippine Islands, and Rear-Admiral Hemphill, commanding the third squadron of the Pacific fleet.

On landing the Secretary was escorted to the palace by a detachment of troops and distinguished Americans and Filipinos, and he was formally welcomed by the Mayor of Manila and the Governor-General.

GERMAN ARMY PLANS BIG TIME FOR TAFT.

[BY DIRECT WIRE TO THE TIMES.]

BERLIN, Oct. 15.—[Exclusive Dispatch.] Secretary Taft will be made the recipient of special honors from the military branch of the government during his forthcoming visit to Berlin, in the last week of November.

From an advance copy of the programme which has been prepared for his entertainment your correspondent is enabled to furnish a summary of some of the leading events in the Secretary's sojourn here. They foreshadow a period of strenuous activity for the distinguished visitor.

Gen. Von Einem, the Prussian Minister of War, will tender him a banquet, which will be attended by Gen. Von Moltke, the chief of staff, and a number of other prominent staff officers.

The Secretary will be accompanied by Maj. Von Peterdorf, who will be attached to his person from the time of his arrival in Berlin.

He will then be taken on a number of tours of inspection, which will afford him an opportunity to study some of the newest developments in the German military service.

The plans for the Secretary's reception by other officials and his expected interview with the Kaiser are still in preparation.

NEW CRISIS.

MOROCCO EXCITED

Sultan Seeks French Protectorate.

Wants Republic to Take Military Possession of All Seaports.

Only Condition Is That Rebellion of Tribesmen Be Put Down.

European Intervention and New Algeciras Convention Possible.

[BY DIRECT WIRE TO THE TIMES.]

TANGIER, Oct. 15.—[Exclusive Dispatch.] All Morocco is plunged into a state of indignation against the Sultan by a report from a semi-official source that Abdul Aziz has frankly invited the French to establish a protectorate over his empire and its 8000 subjects. This invitation is declared to have been extended during the recent conference between the ruler and M. Regnault, the French minister.

The Sultan is reported to have expressed his willingness for an immediate military occupation of all the seaports by troops of the republic, and to have asserted that he will aid France by force of arms to maintain itself against any European power, especially Germany, which might object.

This promise was conditional, it is said upon the French agreeing to put down the rebellion of tribesmen, headed by Mulai Hafid, the Sultan's brother.

NEW CONVENTION LIKELY.

The importance of the new declaration of Abdul-Aziz cannot be over estimated. According to diplomats here it means not only European intervention, probably with a reconsideration of the terms of the Algeciras convention, but the immediate and thorough armed resistance of natives, who are now wrought to the highest pitch of excitement by the belief that the monarch is delivering himself completely into the hands of the French.

Beyond the Sultan's newly-announced policy, the most disquieting feature of the situation is the practical certainty that an attempt is now imminent to impose foreign military police upon the various seaports of Morocco, which will also meet with the fierce resistance of natives.

A detachment of 500 government cavalry was brought here today from Camp Aindallah, fifteen miles south of Tangier. The soldiers are destined to be sent to Mogador, where they will oppose the rebel forces which are mobilizing in that vicinity.

MacLEAN'S RELEASE.

It is stated on good authority that the French offer to take up the question of the release of Kaid Sir Harry MacLean was due to the fact that British negotiations with Raisuli had lamentably failed.

Allen MacLean, brother of Sir Harry, has returned here from Rabat, where he submitted to the Sultan a proposition that Great Britain pay Raisuli $150,000 ransom for Sir Harry on condition that the Sultan guarantee to reimburse the sum. The Sultan referred the matter to the French Minister, M. Regnault, who agreed to pay the ransom.

ANSWERS HIS MOTHER'S AD.

She Decides She Doesn't Want to Marry When Her Son Replies to "Personal."

[BY DIRECT WIRE TO THE TIMES.]

NEW YORK, Oct. 15.—[Exclusive Dispatch.] All the fashionables in Huntington, N. J., old and aristocratic town, are laughing at the situation which a matronly widow, who lives on Federal street there, forced upon herself.

The widow, although well known, is best described by this "personal," which she placed in a Philadelphia paper:

"A lady of mature age, but looking young and feeling so; a tall blonde, imposing and graceful, and at the same time well to do, desires to marry. Address, ——."

Quickly a meeting was arranged, she to wear lilies of the valley, he a red rose in his coat lapel. The widow, looking extremely youthful and handsome, waited at the station, the express stopped; from a car dropped her stalwart son.

"Hello, mother!" he cried. "What are you doing here?" Next instant he saw the bunch of lilies of the valley; she the rose he wore.

He scrambled aboard the last coach as the express pulled out. His mother tore the lilies from her corsage. "I will die a widow," she has since said.

CURE FOR AFFINICITIS.

Absent Treatment Recommended by Lunacy Commission in "Soul-Mate" Case.

[BY DIRECT WIRE TO THE TIMES.]

NEW YORK, Oct. 15.—[Exclusive Dispatch.] A Minola (L. I.) lunacy commission, sitting in judgment on the mental condition of Mrs. Inanda Skarning, a strikingly-beautiful widow, today solved the absorbing "soul-mate" problem in a decision that is unique.

The commission identified the germ of the recent affinity wave and declared it curable only by the absence treatment.

They pronounced Mrs. Skarning insane only in so far as she was infatuated with Wilson Jenkins, the married son of President John C. Jenkins of the Jenkins trust company.

She has promised to go away, never to return.

STRANGE LAWSUIT ENDED.

Legal Tangle, Caused by Poker Game, Is Decided After Being Twelve Years in Court.

[BY DIRECT WIRE TO THE TIMES.]

SALT LAKE, Oct. 15.—[Exclusive Dispatch.] A lawsuit caused by a poker game, and which had been in the courts twelve years, was finished when the United States Fidelity Company paid the Maurice N. Hogevoll firm in Butte, Mont., $5277.

This was the amount of a judgment secured by Phil Harrington against J. A. Leggatt and the Butte and Boston Company. Both principals and one of the original attorneys are dead.

In 1895 John Weart and Leggatt played poker one night, the former winning. Legatt paid his losses with a $2500 check. Harrington, a saloonkeeper, cashed it. The Butte & Boston Company had issued the check to Leggatt, and the latter ordered the payment stopped.

In the suit, the Fidelity Company got into the tangle by going surety on an appeal bond. Half the amount of the judgment goes to the orphans of Harrington and half to the lawyers.

TERRIFIC.

TOWN WIPED OUT BY POWDER EXPLOSION.

Between Twenty-five and Forty Killed and Hundred Injured When Dupont Works at Fontanet, Ind., Blow Up—Cincinnati Feels Shock.

[BY THE ASSOCIATED PRESS—P.M.]

FONTANET (Ind.) Oct. 15.—By the explosion of the Dupont Powder Works, today, between twenty-five and forty persons were killed, a hundred others were injured, and the village of Fontanet, of 1000 people, was wiped out.

Where stood a thriving and busy town this morning, tonight is ruin and scattered wreckage. The dead and seriously injured have been taken away. Five hundred inhabitants, all more or less wounded, remain, together with scattered household goods, to sleep under tents and guarded by soldiers of the State.

The powder mills, seven in number, blew up at 9:15 o'clock this morning. They employed 200 men, and of these seventy-five were at work when the first explosion occurred in the powder mill. In quick succession the glazing mill, two coining mills and the powder magazine blew up, followed by the cap mill.

FELT TWO HUNDRED MILES.

In the magazine, situated several hundred yards from the works, were stored 4000 kegs of powder. The concussion when it blew up was felt 200 miles away.

Every house in this town was destroyed. Farmhouses two miles away and schoolhouses equally distant were torn to pieces, and their occupants injured.

Indianapolis, and even Cincinnati, felt the shock. A passenger train on the Big Four Railroad, four miles away, had every coach window broken and several passengers were injured by flying glass.

THE DEAD.

Following is a list of the identified dead:

A. B. MONAHAN, general superintendent.
MRS. A. B. MONAHAN.
MRS. MONAHAN'S SISTER.
GEORGE JUSTICE.
JOHN BOBO.
A. M. SHERIDAN.
HENRY HARRINGTON.
SILVESTA DIAL.
A. D. WEBSTER.
SAMMY NEVINS.
— YATES.
WILL DALTON.

The mills went up with three distinct explosions, followed ninety minutes later by a fourth, more serious than the others, when the magazines went up.

Immediately following the explosion and the wreckage, the inhabitants of the town who rushed to the rescue, found themselves powerless to aid those burning in the ruins. They worked in constant danger from possible succeeding explosions, unmindful of their ruined homes.

Dead and dying were picked up and collected in groups. Eighteen bodies, horribly burned and mangled, were carried to a protected spot to await identification, while the badly injured, numbering upward of fifty, were put on a special train and taken to Terre Haute for hospital accommodations. When the wounded men were placed on board the train a frantic rush was made by the wives and parents and children of the injured to establish the identity of those rescued. One man died on the train before it left. His name was Justice, and he had applied at the mill this morning for work. Another man expired as the train pulled into the Big Four Station at Terre Haute.

LIFE'S BLOOD FLOWS.

Scarcely one of the 1000 inhabitants of the town was left that did not carry blood on his hands or face from his own wounds, or from those of people who had required aid.

The mills were located one mile south of the town. With the first explosion the employés ran for safety, but most of them were killed or wounded by the quickly following explosions in the other mills. When the heat from the burning mills exploded the giant powder magazine, an hour and a half later, destroying the town by the concussion, many of those engaged in rescue work were badly injured, and several were killed.

The condition of the bodies was frightful. Burned and mangled in every conceivable way, writhing and distorted, the rescued heap of dead and dying presented a ghastly sight and the screams of agony were nerve racking.

BURNED TO DEATH.

Flames soon attacked the buildings and drove the rescuers away and the workmen were obliged to stand by and see their fellow-workers burn to death.

Injured were found scattered everywhere and were collected and relief given as rapidly as possible.

Great holes were torn in the ground, fences vanished and household goods from the ruined homes are in confused heaps of débris in all directions. The first person taken from the wrecked mills was that of Dr. Carroll, an employé. He was burned almost to a crisp, and he begged for some one to shoot him and put him out of his misery. He lived but a few moments.

The bodies of two other employés, Ves Dial and his son, were found near Carroll. Will Dalton was found unconscious, his body badly mangled and he died in a few minutes.

SUPERINTENDENT KILLED.

Superintendent Monahan, of the plant, was killed while he was in his office, and his wife and sister-in-law were killed in their home some distance away.

John Gray, an employé in the press room of the plant where the explosion originated, was picked up some distance from the wreck, fearfully burned and with no clothing on his body. He will die.

William Sherwill, also employed in the press room, was blown 250 feet, and will die.

William Walker, employed in the pulverizing mill, was fatally hurt. The 17-year-old son of Samuel Cottrell is known to be dead, but his body has not been recovered.

That the death list is not far greater is due to the fact that the people of the town had left their houses at the first explosion, and were not in the buildings when the explosion of the 4000 kegs of powder in the magazine hurled their homes to pieces and scattered household goods in heaps of débris.

Among the buildings totally destroyed in the town were the Methodist and Christian Churches, two school buildings, the depot, all business blocks, including a large block just completed, the large warehouse and 500 homes.

FREIGHT TRAIN BURNS.

In many of the buildings the fronts were blown away, while in others the roofs were hurled into space, the sides blown out, or they were left a confused mass of collapsed wreckage. A Big Four Railroad freight train on the switch leading to the mills, was partially destroyed by the explosion, and the wreckage caught fire. Engineer Charles Wells was badly burned, and received fractures of the right leg.

Three school buildings were destroyed at Fontanet and Coal Bluff, three miles away. All were filled with school children, and every one of them was more or less injured by the collapse of the buildings. A four-room school building was torn to pieces and not one of the 200 children escaped unhurt, although none was fatally injured.

A two-room school building at Coal Bluff was turned over and collapsed. The teachers and ninety pupils were all more or less injured.

The force of the explosion destroyed all telephone communication with outside towns, and it was with great difficulty that aid was summoned. Terre Haute and Brazil sent physicians and nurses with supplies in carriages and automobiles, and special trains were run on the Big Four for the care of the injured.

Gov. Hanly ordered the Terre Haute company of Indiana militiamen to patrol the ruined district, and to protect life and property. The Governor arrived this evening. He brought with him 700 tents and cots for the care of the homeless.

THE NAVY.

ARRANGING FOR FINAL DETAILS.

ADMIRAL EVANS PREPARES FOR CRUISE TO PACIFIC.

Laughs at Unfounded Rumor of His Ill Health—Will Spend a Week in Consultation With Officials of the Navy Department—Cost of Coaling Big Fleet Is Enormous.

[BY DIRECT WIRE TO THE TIMES.]

WASHINGTON, Oct. 15.—[Exclusive Dispatch.] Rear-Admiral Robley D. Evans, arrived in Washington today to make arrangements for the cruise of the Atlantic fleet to the Pacific. Upon his arrival he went direct to the Navy Department where he is extremely popular with the officers and received a great reception.

The Admiral was looking in excellent physical condition, in fact, a single glance at his weather-tanned face and his keen eyes was sufficient to answer at once as absurd and ridiculous the statement printed in the Hearst papers that he will not be able to take the fleet to the Pacific because of failing health. The Admiral himself was disposed to look upon the retirement rumor as a joke, for he referred to it voluntarily in a jocular manner.

The purpose of his visit to Washington, he said, was twofold, in the first place he wanted to have his teeth overhauled by his own dentist, for all prudent sailors make it a practice to have their teeth put in thorough order before embarking on a long cruise or going to foreign countries, where dentists equal in ability to those of the United States are hard to find. In the second place, the Admiral wishes to spend about a week or ten days in consultation with the officials of the Navy Department in relation to the approaching voyage of his great fleet.

MUCH TO BE DONE.

It is true that the itinerary has been worked out, that arrangements have been made to have all of the coal needed delivered to the ships at specified ports on the route; that all of the necessary charts have been ordered, and that arrangements have been made for relieving and replacing all of the short-term sailors on the fleet—men whose enlistment would expire before the vessels arrive at their destination on the Pacific Coast. With all this, however, much remains to be done to prepare the ships for the cruise.

Not the least of these things is the change in the personnel of some of the officers of the fleet below the grade of captain, in conformity with the decision of the Navigation Bureau, to limit to a year and a half the tour of duty of such officers. In the course of progress of the work now going on upon the ships in the various navy yards, it is also necessary for the commander of the fleet to confer with the bureaus on construction and steam engineering, personally, instead of by correspondence. Admiral Evans has decided to spend some time at the department during the coming week.

The coaling and provisioning of the fleet for this cruise are vast and expensive undertakings. Aside from the 133,000 tons of coal which is to be hauled in foreign bottoms, 24,200 tons are to be transported in navy colliers. The total cost of coal and transportation may be summarized as follows:

Total cost of transportation in foreign bottoms, $755,880.

Total cost of coal to be hauled in foreign bottoms, $399,000.

Total cost of coal to be hauled in navy colliers, $74,400.

Total cost of coal and transportation, $1,229,280.

This does not include the estimated cost of operating the eight navy colliers. Three colliers, the Hannibal, Marcellus and Leonidas, will meet the fleet at Trinidad with 6000 tons; five colliers, the Ajax, Aberenda, Brutus, Caesar and Nero, will meet the fleet at Rio with 18,400 tons. It is estimated that it would take a fleet of fifty colliers, with the average capacity of the five colliers engaged, to transport the entire amount of fuel needed for the sixteen battleships on the journey.

VALUABLE TEST.

The sailing of the battleships for the Pacific Coast will be a test in various ways, one of the most important features having to do with the ability of such a command to maintain itself without calling for provisions at any of the ports on the way.

No one seems to know just how long the cruise will take, and Rear-Admiral Evans has so far offered no estimate of the time which the ships will consume in reaching San Francisco. Those who have charge of the provisions, however, are proceeding on the theory that the cruise will be less than 150 days, and they are laying in stores for that length of time. It will not be possible to store certain supplies for that period and it may be necessary to send a shipment of fresh vegetables to Panama, to be picked up by one of the supply ships while the fleet is going north in the Pacific.

WILL AGAIN RESIST HUSBAND'S DIVORCE SUIT.

Mrs. Augustus Hartje.

From her latest photograph, taken about the time her millionaire husband reopened his efforts to secure a divorce from her.

PLOT THICKENS.

MRS. HARTJE'S SISTER HIDDEN TO SEAL LIPS.

[BY DIRECT WIRE TO THE TIMES.]

PITTSBURGH, Oct. 15.—[Exclusive Dispatch.] Fearing that she might divulge sensational evidence, Miss Ida Scott, the pretty young sister of Mrs. Mary Scott Hartje, whose millionaire husband is seeking legal separation, has been spirited away from Miss Dana's fashionable boarding school at Morristown, N. J., and will be kept in seclusion at the home of her father, John F. Scott, in this city.

On the advice of attorneys, only the nearest members of the family will be allowed to converse with the girl.

The greatest secrecy was maintained in taking Miss Ida away from her classes, and her disappearance was so mysterious that a search was instituted for her by the school authorities.

It was Miss Scott that wrote a number of letters to Howard Lappe, who, in turn disposed of the letters for a cash consideration to Augustus Hartje, the libellant in the famous divorce case.

There is now no doubt that the trial will go on. Miss Scott will be a willing and most important witness. It was discovered that detectives were on the lookout for the girl today, after the letters were made public. On all sorts of pretexts they visited the school, but a long distance telephone message to the school girl from her father effectually sealed her lips.

After Lappe disposed of his sweetheart's letters, things were made so warm for him in Pittsburgh that he suddenly left town. It was declared by his friends that he was "sojourning on a Texas ranch for his health."

Lappe, however, is not inclined to the strenuous life and as a matter of fact is playing croquet on a little farm near Pittsburgh.

It is stated that his original price for the letters was $30,000, but when the Madine epistles were uncovered in a family clock in Ireland, he readily agreed to accept Hartje's offer of $500.

UP AND DOWN THE VALLEY.

PITH OF NEWS FROM THE MIDDLE WEST.

[BY DIRECT WIRE TO THE TIMES.]

CHICAGO, Oct. 15.—[Exclusive Dispatch.] London weather prevailed in Chicago today. A heavy winter fog combined with clouds of smoke to produce an almost midnight effect at noon-day and nearly all the while a cold, drizzling rain added to the general melancholy. The mercury began the day at 50 degs. and only managed to crawl as high as 57 degs. in the afternoon.

Middle West temperatures:

	Max.	Min.
Alpena	56	32
Bismarck	58	28
Cairo	66	42
Cheyenne	66	32
Cincinnati	64	36
Cleveland	56	38
Davenport	58	48
Denver	66	44
Des Moines	72	50
Detroit	54	38
Devil's Lake	72	30
Dodge	66	50
Dubuque	56	48
Duluth	52	42
Escanaba	56	36
Grand Rapids	50	42
Green Bay	62	46
Indianapolis	60	40
Kansas City	72	52
Marquette	66	42
Memphis	66	48
Milwaukee	52	46
Omaha	70	48
St. Louis	48	44
St. Paul	66	44
Sault Ste. Marie	62	36
Springfield, Ill.	54	46
Springfield, Mo.	72	44
Wichita	68	50

SEEKS SAFE RETREAT.

[BY DIRECT WIRE TO THE TIMES.]

CHICAGO, Oct. 15.—[Exclusive Dispatch.] N. H. Matthews of No. 1305 North Halstead street, who advertised in his window for a wife, today pulled down the sign, hired a housekeeper and disappeared under the pressure of about seventy-five pounds of love-letters written by 227 Chicago widows, who were willing to take the place Matthews had open. One delivery alone today brought twenty-five letters, and then it was Matthews vanished, although he had previously engaged the housekeeper as a domestic compromise.

PREFERS RACE SUICIDE.

[BY DIRECT WIRE TO THE TIMES.]

BLOOMINGTON (Ill.) Oct. 15.—[Exclusive Dispatch.] Protesting against President Roosevelt's well-known views on the subject of race suicide, Mrs. Adlai E. Stevenson, wife of the former Vice-President of the United States, startled a big audience at the opening of the twentieth convention of clubwomen of Illinois today. In her address of welcome to the clubwomen, Mrs. Stevenson, who was applauded enthusiastically, said: "There is no thoughtful woman in America who has not been more than startled for the appeal for larger families. While this appeal has been most urgent, I do not recall that there has been one word in reference to the health or life of a mother or her ability, physically, mentally, morally, spiritually or financially, to rear her children."

PLOT TO WRECK TRAIN.

[BY DIRECT WIRE TO THE TIMES.]

WEBSTER CITY (Iowa) Oct. 15.—[Exclusive Dispatch.] The police of Stratford today secured additional evidence that a gang of dynamiters is engaged in a plot to blow up the town. The villagers are in a state of terror as a result of the discoveries. This morning in the very heart of the town, under the water tank, were found five large sticks of dynamite, with a fuse attached, which had been ignited, but had gone out. There was enough explosive to have blown the town to atoms and killed scores. Bloodhounds tonight followed the trail of dynamiters to the Des Moines River, where it was lost.

NOT WORTH IT.

[BY DIRECT WIRE TO THE TIMES.]

SOUTH BEND (Ind.) Oct. 15.—[Exclusive Dispatch.] Paddling out into Berks Lake on a log to secure a mud hen that he had wounded, Louis Bauckie today almost lost his life. The log became unmanageable and, rolling first one way and then the other, kept him submerged until he became exhausted. After fighting against odds for three hours, he was rescued by two hunters. He is in a serious condition.

AFFECTS TOM JOHNSONVILLE.

[BY DIRECT WIRE TO THE TIMES.]

CLEVELAND (O.) Oct. 15.—[Exclusive Dispatch.] Judge Lawrence, in a decision today, held as illegal all franchises for three-cent fare lines not granted prior to the date upon which Mayor Johnson was alleged to have become financially interested in the roads.

COMBINATION AIRSHIP INVENTED IN FRANCE.

[BY THE ASSOCIATED PRESS—A.M.]

PARIS, Oct. 15.—The Eclair today declares that M. Capezza has invented a combination aëroplane and dirigible balloon capable of carrying five persons, in addition to 20,000 pounds, and staying aloft for fifteen hours. This machine has several screws and is of an imperfect lenticular shape.

AERIAL.

PSYCHE LANDS IN ILLINOIS.

BIG BALLOON ENDS LONG VOYAGE SUCCESSFULLY.

Capt. Chandler and Pilot McCoy Come to Earth Near Jacksonville After Covering Ninety-five Miles in Four Hours—Will Make Trip Today, Probably in "America."

[BY DIRECT WIRE TO THE TIMES.]

ST. LOUIS, Oct. 15.—[Exclusive Dispatch.] Capt. Charles Deforest Chandler of the United States Army and J. C. McCoy, pilot, landed in their big balloon, Psyche, three miles north of Jacksonville, Ill., tonight.

Their descent was without particular incident. They covered a distance of ninety-five miles in four hours, in a due northwest direction.

Capt. Chandler and McCoy will remain in Jacksonville tonight, and make another ascent from St. Louis tomorrow afternoon, probably in the America. McCoy said they only descended because of the approaching darkness. The highest point reached by them was one mile. They encountered a rain and thunderstorm half an hour out of St. Louis.

The Psyche was the first of the fleet of air craft to rise from St. Louis, with an auspicious start from the gas plant at Second and Rutger streets at 1:45 o'clock this afternoon.

The balloon swept gracefully to the west, and at 2:30 o'clock passed over Alton, Ill.

The Psyche rose as gracefully as the goddess for which it is named, bearing McCoy and Capt. Chandler heavenward in the first ascension preliminary to the international races to be held here.

When the big gas bag was filled, and McCoy and Capt. Chandler had taken their places in the wicker basket, the ropes attached to the balloon were held by Signal Service men until, by "jockeying," the piles of coal, poles, and the derrick and gas tank, which threatened the flight, were successfully avoided.

In doing this, McCoy threw out three of the sixty-pound sand bags used as ballast, and the balloon shot upward rapidly, drifting with a brisk breeze to the northwest.

The ballast which still remained in the basket made a good load for the Psyche. McCoy weighs 170 pounds, and Capt. Chandler 180 pounds, and eight sixty-pound sacks of hand remained.

Among those who witnessed the ascension were many celebrated European and American aeronauts.

McCoy and Chandler took with them in the basket a statoscope, to determine after dark whether the balloon is rising or falling; a barthermograph, which is a combination of a barometer and thermometer; a hydrometer, to measure the moisture in the air; a compass, and several maps of St. Louis and surrounding territory.

All of the balloonists, except the German and French entries, are now in St. Louis. The Germans are expected, but the French aeronauts will not arrive until later in the week.

The Frenchmen spent Monday in Chicago, and intend making one or two more stops before coming to St. Louis.

AMERICAN AIRSHIP CORPORATION FORMED.

[BY DIRECT WIRE TO THE TIMES.]

NEW YORK, Oct. 15.—[Exclusive Dispatch.] Israel Ludlow, director of aeronautics at the Jamestown Exposition, has announced in this city that the American Airship and Balloon Corporation has been recently incorporated under the laws of New York, with a capital of $200,000. A large part of this sum, Mr. Ludlow said, had already been paid in. Several members of the Areo Club of America have taken stock.

Charles A. Strobel, who owns and operates the Hamilton, Beachy, Godet & Dalias airships, is president of the company, and M. R. Rock and J. C. Mars are directors.

The company has sent an airship to operate in Mexico, one in Cuba, and is preparing a third outfit for a trip around the world.

In speaking of his experiences at Jamestown, Mr. Ludlow said:

"I can state with confidence that the question is no longer one of necessary power, or strength of construction, but is solely that of starting and alighting, and the discovery of the exact point which is the center of pressure or buoyancy of this type of airship.

BACK TO PRISON CELL.

Convict Who Escaped and Becomes Evangelist Voluntarily Returns to Serve Sentence.

[BY DIRECT WIRE TO THE TIMES.]

CHICAGO, Oct. 15.—[Exclusive Dispatch.] Immaculately attired as a minister of the gospel, appearing in every way to be an upright man of irreproachable life and perfect citizenship, a stranger entered the office of the Indiana State Prison at Michigan City, Ind., today, and declared that he was an escaped convict and had come to serve the rest of his sentence.

"My name is Allen J. Lawrence, and I escaped from this prison in September, 1906," he said. Then he told Warden Reid the story of his wanderings through the West; of his successful evasion of pursuit, and of the change in his life which had led him to become an evangelist and resulted eventually in his determination to give himself up.

He was sentenced in 1906 to serve from two to fourteen years for attacking a girl.

Sample Shoe Company.

Top floor, Bryson Block, Second and Spring. Shoes for men, women and children. Also rubbers.

"FLUFFY RUFFLES," famous throughout the East, will make her appearance in Los Angeles on October 20.

Superb Routes of Travel.

SANTA CATALINA ISLAND—
Steamers { CABRILLO, Capacity 900 / HERMOSA, Capacity 475

The only line operating steamers between the main land and Catalina Island. WE DO NOT OPERATE GASOLINE BOATS.

HOTEL METROPOLE OPENS JANUARY 1 NEXT. Good restaurants and hotels on the Island. For furnished Cottages, see MANAGER VAN LANDINGHAM, Santa Catalina Island Co.'s Office, Avalon.

IMPORTANT NOTICE

THE COMPANY RESERVES THE RIGHT TO CHANGE ITS STEAMERS WITHOUT NOTICE. Persons not holding our special permit, and arriving at Santa Catalina Island on boats other than those controlled by the WILMINGTON TRANSPORTATION COMPANY, will not be permitted to enjoy any of the privileges of the Island accorded to its Patrons.

BANNING CO., Ticket Office, Pacific Electric Building. Phones Main 36; and F-3036.

Theaters—Amusements—En

THE AUDITORIUM—SPARKS M. ... FIFTH AND OLIVE
"THEATER BEAUTIFUL"
THE MILAN GRAND OPERA
TONIGHT AND SATURDAY NIGHT. "RIGOLETTO"
WITH PADOVANI, SIG PAROLA, ARCANGELI, ...
THURSDAY NIGHT, "La Boheme" FRIDAY ...
SATURDAY MATINEE ...
WEEK OF MONDAY, OCT. 21.—"LA TRAVIATA" and "IL ...
SEATS NOW ON SALE. PRICES—50c, $1.00, $1.50 and $2.00. ... 5124.

LOS ANGELES THEATER—$40 SOUTH ... PHONES ...
IF YOU DON'T SEE THE FINAL PERFORMANCES ...
The San Francisco Opera Co...
"The Highwayman"
You Will Miss the Best Show of the ...
MATINEE TODAY—TONIGHT—ALL WEEK—MATINEE ...
NEXT SUNDAY NIGHT—RICHARDS & PRINGLE'S COLORED ...
Evening Prices: 25c, 50c, 75c, $1.00. Matinees, 25c, 50c, 75c.

ORPHEUM THEATER—SPRING ST., Bet. ... BOTH PHONES 1447.
ADVANCED VAUDEVILLE
MINNIE SELIGMAN AND WILLIAM BRAMWELL—MASON AND ... MRS. JIMMIE BARRY & CO.—LUCY & LUCIER—FOUR ARCOS ... BERRY & BERRY—ORPHEUM MOTION PICTURES—A NIGHT ...
MATINEES DAILY EXCEPT MONDAY

GRAND OPERAHOUSE—MAIN ST., Bet. ... Main 1067—...
THE FAMILY THEATER
FAREWELL WEEK OF THE ULRICH STOCK CO...
"THE KING AND QUEEN OF GAM..."
A tale of California mining camps in the days of '...
FAREWELL RECEPTION MATINEE SATURDAY, OCTO...
Matinees Sunday, Tuesday, Saturday. Next week, "The Li...

BELASCO THEATER—HOME OF THE ONLY ... STOCK COMPANY IN ...
THE BELASCO COMPANY PRESENTS HENRIETTA CROS...
"Mary, Mary, Quite Cont..."
It's full of light, blithesome fun, with a love story of exceptional ...
NEXT WEEK—Willis Collier's Famous Comedy Success, "OH ... but immense fun for three big acts. Seats now on sale.

MOROSCO'S BURBANK THEATER—...
TONIGHT—ALL WEEK— MATINEE SATURDAY—The ... Theater Stock Company in,
"IN ARKANSAW"
By H. D. Cottrell, author of "In South Co'linay," "The Imperial ... favorite in cast. Special scenery and effects.
NEXT WEEK—Magnificent production of "ROMEO AND JULI...

MASON OPERAHOUSE—...
TONIGHT, ALL WEEK, MATINEE SATURDAY. "... Liebler & Co's.
"SALOMY JANE"
Dramatized by Paul Armstrong from Bret Harte's California ... from its two enormous weeks in San Francisco. PRICES—$1.50, $1.0...

CAWSTON OSTRICH FARM—Established ...
SOUTH PASADENA—LARGEST IN CALIFORNIA
25c Excursion tickets include admission. Can be purchased at the P. E. ticket office and at our city store.
Take Pasadena Cars, Marked "Cawston Ostrich Farm."
Young Chicks
100 Gigantic Birds
Beautiful Park
Feather Factory
WARNING
Owing to the fact that a number of small firms are doing business in the neighborhood of our store, under names that are readily so confounded with ours, of which we have had many complaints, we wish especially to draw the attention of the public to our address given below.
CITY STORE 224 WEST THIRD S...

BASEBALL—PACIFIC COAST LEAGUE Chutes Park
OAKLAND vs. ANGEL CITY EVERY ... RECEIPTS ...
15th. Game called 2:30; Sundays, 2:30 p.m. LADIES' ... THURSDAYS. CHILDREN'S DAY SATURDAY.

LOS ANGELES OSTRICH FARM—...
FIVE ACRES OF GIGANTIC BIRDS. Down-town ... 251 S. ... Magnificent ...
Opposite East Lake Park

Timely Special Announcements.

GALLERY OF SCIENTIFIC WONDERS
FOR MEN ONLY. ADMISSION FREE. 139 SOUTH ...
A Combination of Science and Art
Educational Opportunities Not Found ...
This Permanently Established European Exhibit is one of the Great ... Study the Natural and Unnatural Conditions of the Human ... Life-Sized Models. The Opportunity of a Lifetime. Open ... night. Admission, Free. 139 South Main Street, Los Angeles, Cal.

Superb Routes of Travel.

SAN FRANCISCO—$9.85 First Class
Including berth and meals. Daily steamers direct to OAKLAND, EUREKA, COOS BAY, GRAY'S HARBOR, PORTLAND, SEATTLE. Ship your freight from Los Angeles via Salt Lake Route.
S. S. "F. A. Kilburn" S. S. "Hanalei"
EVERY TUESDAY EVERY SATURDAY
C. J. LEHMAN, Gen. Agt., 348 SOUTH SPRING ST. PHONES Main 820—A-5070.

$1.50—SANTA CATALINA ISLAND—...
Large Str. San Diego makes round trip daily. Leave ... Leave Avalon 3 p.m.
MARINE GARDENS
WARNING: Row-boat, or combination island trip tickets ... large power glass-bottom boats, EMPRESS, CLEOPATRA or LADY ... Meteor Boat Co., G. F. Dietrich, Tuttle Bld. ...

GRAND WINTER CRUISES—
TO THE ORIENT, MADEIRA, SPAIN AND THE MEDITERRANEAN ... $300.00 up, 79 days. LOS ANGELES TO HONOLULU AND ... AROUND THE WORLD TOURS, $445.00 up.
Agents for Principle Atlantic and all Pacific Lines—Tickets issued to ... parts of the world. Letters of Credit, Travellers Checks and Money ... where. For Descriptive Literature, Reservations, etc., call or address ...
SECURITY SAVINGS BANK ...

SAILING FOR SAN FRANCISCO, SEATTLE ...
And all points in the Northwest. Large, elegant steamers
SANTA ROSA and QUEEN
Leave Los Angeles 10 a.m., Wednesdays and Saturdays.
DAYLIGHT OCEAN EXCURSIONS TO SAN DIEGO, TUESDAY AND SATURDAY, from Los Angeles $1.00; Redondo, $1.50 ... ALWAYS THE LOWEST AND INCLUDE BERTH AND MEALS. For full particulars, City Ticket Office, 128 South Spring Street. Phone Sunset Main 41, Home A-9217. H BRANDT, D. P. A.

AROUND THE WORLD TOUR—
PERSONALLY CONDUCTED BY EXPERIENCED ...
A delightful tour of four months and ten days, visiting ... Florence, Pisa, Naples, Alexandria, Cairo and the Pyramids, ... Canal, Red Sea, Ceylon, Malay Peninsula, Hong Kong, Shanghai, ... and complete tour of Japan in Cherry Blossom season. All expenses ... included. Send for itinerary.
604 SOUTH SPRING ST. THE MILNE TOURS CO.

OCEANIC STEAMSHIP CO.—
Grand Tours, $125.00 to either Tahiti or Honolulu. S. S. ... POSA sails to Tahiti, Oct. 17. S. S. ALAMEDA sails to Honolulu Oct. 26, Nov. 16. Tickets and information ... St., Phones Home 6739; Main 2917. ALLEN M. ...

MOUNT LOWE—
THE WONDERFUL TROLLEY TRIP UP THE ... CARS A DAY FROM SIXTH AND MAIN.
THE PACIFIC ELECTRIC ...

PORTLAND, Seattle, San Francisco ...
The steamers ROANOKE and GEO. W. ELDER ... 7 p.m. for the above, connecting with all ... information call at general offices NORTH PACIFIC ... Spring St. Phones Main 1115; Home A1269.

PACIFIC SLOPE.

OCKTON HAS IG SENSATION.

ict Attorney Accused of Immoral Conduct.

es of Graft Laid to Hospital Officials.

mers Also Grilled by an Irate Councilman.

RECT WIRE TO THE TIMES.]
KTON, Oct. 15.—[Exclusive ...] The talk of the city today ...ational accusation made by ...ilton, late last night, at a meet... the City Council, when a com... of fifty presented a resolution ...saloons be closed on Sun...

...grilled four members of the ...ee for posing as reformers. ...rges were of such a strong ... that the grand jury must ... investigation into the man... conducting the County Hos... the District Attorney's of...

...asserts there is graft in the ... management, and says he ...ve his assertion. ...ness Dist.-Atty. McNoble of ... previous to election, to ap... F. Rendon as a deputy in his ... his friends would support ... the campaign. ...ppointment was made, and Col... it is ground for impeach... He also attacks the character ...District Attorney and his pri... claiming it is immoral.

STATEHOOD.

RM LEAGUE IN SANTA FE.

MEXICANS ORGANIZE FOR STATEHOOD FIGHT.

Meeting of Representative ... Held at Territorial Capi... ding and United Front Will ...sented at Next Congress. ...gress Next to Be Formed.

RECT WIRE TO THE TIMES.]
A FE (N. M.) Oct. 15.—[Exclu... patch.] In response to an offi... ...ued by Gov. Curry, a mass ... of representative citizens was ... the Capitol today at which a ...d League was organized. ...ose of this league is to push ...ed movement at the coming ...n of Congress and send a delega... ...ential men to Washington ... a united front. ...erry today told of his inter... ...w weeks ago with the Presi... made an eloquent appeal for ...ation.

...Andrews, who is now in ..., will likely confer with ...Cannon, Senator Beveridge, ... of the Committee on Terri... ...d other Congressmen and ... this week to discuss the ... movement. ...eeting today is expected to re... ...unching an active Statehood ...e in earnest, and sub-leagues ...formed in every county in the

R ADAMS TRIAL TODAY.

...ner, Charged With Murder, Have Case Set for Retrial October 22.

...E ASSOCIATED PRESS—A.M.] ...LAND, Oct. 15.—An Oregonian ...from Rathdrum, Idaho, says ...e Adams's case will be called ... Judge Wood stated that ...re is some opposition the ... to set for retrial October 22. ...Adams is charged with the ... of Fred Tyler. His first trial ... at Wallace, Idaho, on March ...The jury was discharged after ... their inability to agree upon

...ms a timber settler and dis... from his claim on Marble ...gust 16, 1904. The murder of ...mained a mystery until after ... of ex-Gov. Frank Steunenen...

...Orchard's confession not only ... Adams, and other members ...estern Federation of Miners ...urder, but Orchard said that ...d Jack Simpkins also killed ...nner he had taken up the ...ims.

...d was alleged, was the slug... ...inner circle" of the West... ...ation of Miners.

...AN LOSES MINE SUIT.

... Case, Involving Interest in ...ny Copper Group, Goes to Locator.

...RECT WIRE TO THE TIMES.] ...NGO, Oct. 15.—[Exclusive Dis... By a decision handed down ... the Superior Court by Judge ...es. Eunia J. Goss of San ... loses all claim to the Go... ...up of copper mines near ... The suit hinged on the lo... ...a missing section corner. ...band decided in favor of Ber... ...ndy of Kennett, locator of ..., holding that none of them ...ex. Goss's quarter section. ...ex, which was tried last week, ...most important mining suit ...Shasta county for several ...ears. The bond to the ...was $100,000. They have ...ands an electric road to the

...ESS DARING CRIMES.

...rt Arrested in San Jose Wear... ...ckles Clothing, and May Be ...Bad Crooks.

...E ASSOCIATED PRESS—A.M.] ...NOSE, Oct. 15.—John Vierra ...Hensley, both seventeen years ...e, was taken into custody by the ...ff last night while wearing ...from a short time before their ...from the Chilton packing-house. ...Police Carroll secured a con...

...rt acknowledged having bro... ...the Waldorf cafe through the ...ed of having robbed the till ...ter also confessed to several ...burglaries. ...believe they are the per... ...a series of daring bur... ...committed almost under the

The Los Angeles Examiner's Week-Old "Telegraph News"

[See Date.]
CHICAGO RECORD-HERALD, OCTOBER 7.

REV. MELBOURNE P. BOYNTON.

[Lexington Avenue Baptist Church Last Evening.]

It is reported that upon his visit to St. Louis, at a public luncheon in the midst of business men, the President drank champagne.

Can it be possible that our lion tamer has gone down to deep ignominious defeat before the great American skunk?

President Roosevelt ought to know that in this he has outraged the best American sentiment.

If it be true that our President has thus offended he owes an apology or, at least, an explanation to the nation.

[See Date.]
LOS ANGELES EXAMINER, OCTOBER 14.

"Has Outraged American Sentiment," Says Pastor in Sermon.

CHICAGO, Oct. 13.—Rev. Melbourne P. Boynton, pastor of the Lexington Avenue Baptist Church, in his sermon this evening, [sic] severely criticised President Roosevelt for drinking champagne while at St. Louis. He said in part:

"It is reported that upon his visit to St. Louis at a public luncheon in the midst of business men the President drank champagne. Is it true? Can it be possible that he has gone down to deep, ignominious defeat before the great American skunk?

"President Roosevelt ought to know that in this he has outraged the best American sentiment. The man who defies that sentiment will be overwhelmed by it and forever retired from public service.

"If it be true he owes an apology—or at least an explanation—to the nation."

The Examiner here prints as a telegraphed account of a sermon preached Oct. 13, a part of an old sermon, actually preached one week previous and reported in the Chicago papers October 7.

---

eyes of the officers during the past two months.

The two prisoners are suspected of having set the fires that destroyed the Western Granite Company's works, the Knickerbocker residence and the Arcade store in this city, were examined separately today by the Chief of Police.

Vierra denied any complicity, but Hensley stated that on the evening of the fire Vierra had complained that Knickerbocker, whose residence adjoined the granite works, had not paid him enough for work done and that Vierra then piled up shavings and brush against the company's building adjoining Knickerbocker's house and applied a match. They then ran away.

MOTORMAN IS ARRAIGNED.

San Francisco "Shooter" Appears in Court, but Laborers Whom He Wounded Cannot Come.

[BY THE ASSOCIATED PRESS—A.M.]

SAN FRANCISCO, Oct. 15.—Patrick O'Donnell, motorman, who last night shot and wounded two passengers in a street car at Union and Guerrero streets, was arraigned before Police Judge Conland this morning, but the men he shot, Michael T. Penney, a cement worker, and Charles Halverson, a longshoreman, were unable to appear in court, and the preliminary examination went over until next Monday morning.

HURLED.

TWO INJURED AND MAY DIE.

BAD ACCIDENT NEAR LYTLE CREEK BRIDGE.

One Man from San Bernardino and Another from London, England, Thrown by Runaway—One Unconscious With Concussion of Brain and Other Injured Internally.

[BY DIRECT WIRE TO THE TIMES.]

SAN BERNARDINO, Oct. 15.—[Exclusive Dispatch.] Dr. E. W. Jardine, a local occulist, and Rolland Malan of London, England, were probably fatally injured tonight in a runaway on Lytle Creek bridge, between this city and Rialto.

While driving across the bridge in the darkness, their vehicle collided with the timbers projecting on the bridge, frightening the horses, and wrecking the carriage.

Malan is unconscious from concussion of the brain. Jardine's shoulder is broken and he is suffering from internal injuries.

A HOAX.

RUEF KIDNAPING ONLY A JOKE.

REPORTED "PLOT" DISPROVED BEFORE GRAND JURY.

Miner, in Whose Cabin Ex-Boss Was to Have Been Concealed, Says He Regarded the Whole Affair as a Hoax—"Concocter" of the Scheme Vigorously Denies Story.

[BY THE ASSOCIATED PRESS—P.M.]

SAN FRANCISCO, Oct. 15.—The grand jury today continued its investigation into the alleged plot to kidnap Abe Ruef from his guards. A large number of witnesses were examined, and the more important testimony tended to disprove the reported plot.

W. R. Montgomery, the miner, in whose cabin it is said Ruef was to have been concealed, testified that he had regarded the affair as a hoax.

James McDonald, who was said to have concocted the scheme, entered a vigorous denial of the story told to the prosecution. The hearing will be resumed tomorrow.

The jury also heard more testimony in connection with the reported attempt to kidnap Fremont Older. A number of automobile drivers and two Los Angeles constables were heard. More testimony will be taken tomorrow.

SLOPE BRIEFS.

Coast Defenses Formulating.

SAN FRANCISCO Oct. 15.—The general plans of the War Department for the new Coast defenses have been to take shape at this point. The first place that will receive the attention of army officials is Half Moon Bay. At a point which might be vulnerable as a landing approach to San Francisco, by a foreign invading force, the government is about to establish defenses that would prevent an entry there.

Bay City's Official Vote.

SAN FRANCISCO, Oct. 15.—With all transfers recorded and all apparent errors corrected, the total registration of voters at the coming municipal election stands at 77,501. That was the official figure given out yesterday at the office of the Registrar of Voters.

To Form Traffic Bureau.

SAN FRANCISCO, Oct. 15.—The board of directors of the Merchants' Exchange met yesterday afternoon and decided on a definite plan looking to the formation of a traffic bureau. It was decided that the bureau should be under the auspices of the Merchants' Exchange, but that membership in it would not be limited to the exchange members.

Dewey May Visit Us.

SAN FRANCISCO, Oct. 15.—According to a letter received today from Admiral Dewey by Col. T. W. M. Draper, chairman of the permanent committee on reception and entertainment of the United States navy's visit to California, Admiral Dewey is contemplating a visit to San Frascisco during the visit of the fleets.

Whirled in Machinery.

SAN FRANCISCO, Oct. 15.— Caught in the whirling machinery of the great plant of the French-American winery at Rutherford, Napa county, this morning, Richard Hoff, the 20-year-old son of the superintendent, was whirled around and hit the ceiling until injured so severely that no hope of his recovery is entertained.

Grain Sessions Resumed.

SAN FRANCISCO, Oct. 15.—Commencing today the regular afternoon session of the grain department of the Merchants' Exchange will be resumed for the first time since the earthquake and fire of April, 1906.

Money Lender Up Again.

SAN FRANCISCO, Oct. 15.—E. Barnett, an Oakland money lender, who recently was acquitted in the United States District Court of a charge of attesting to signatures on pension vouchers in the absence of the pensioner, appeared in the same court today on a charge of receiving pension certificates in pawn. Barnett withdrew his plea of not guilty and pleaded guilty. He was fined $50 and the costs of the prosecution.

Transport Arrives Safely.

SAN FRANCISCO, Oct. 15.—The United States army transport Logan from the Philippines, which was fog-bound off the harbor, last night, entered port this morning. She brought a larg enumber of cabin passengers, mostly army officers and 477 men of the Thirteenth Infantry who have been ordered to Fort Leavenworth, Kan.

GOSPEL OF WORK.

BISHOP PREACHES FROM THE CURB.

LONDON PRELATE ADDRESSES BIG NEW YORK THRONG.

Asks Five Thousand Financiers, Brokers and Office Boys What Jesus Would Do If He Came to Wall Street, Then Answers: He Would "Work, Work, Work!"

[BY DIRECT WIRE TO THE TIMES.]

NEW YORK, Oct. 15.—[Exclusive Dispatch.] "What would Jesus do if He came into Wall street?"

Pointing his finger toward heaven and looking into the faces of more than 5000 financiers, brokers, office boys, men and women, who listened with rapt attention, Rt. Rev. Dr. A. F. Winnington Ingram, Lord Bishop of London, asked this question today in a sermon delivered in front of the old custom-house on Wall street.

With a voice ringing clear above the hum of the busy street, the Bishop plunged into his answer.

"Work, work, work!" he cried. "He would do what you are not doing. He would invade your offices and the Stock Exchange and spread the gospel. You who believe in the things I do, what are you doing to spread the gospel in your offices, in your homes, in the Stock Exchange, in Wall street? Answer these questions, and do not rest until your consciences are satisfied."

For half an hour after the arrival of the bishop a crowd had blocked the street. Hundreds of persons climbed lamp posts or filled near-by windows.

DISASTER IN ENGLAND.

Sixteen Persons, Including Ten Passengers, Are Killed in Train Wreck at Shrewsbury.

[BY THE ASSOCIATED PRESS—A.M.]

SHREWSBURY (Eng.) Oct. 15.—A train made up of passenger coaches bound from Scotland and the North of England to Bristol left the rails as it was entering the station here early this morning.

Sixteen persons, including ten passengers were killed and many others were injured.

The London and Northwestern Railroad, on which the train was running, curves sharply as it nears Shrewsbury, and there is a standing order that the engineers must not exceed a speed of ten miles an hour at that point. Disregard of the order is believed to have been the cause of the accident. The engine and all the cars, with the exception of the last one, left the rails, and when the officials from the railroad station reached the spot the cars were a tangled mass of wreckage, beneath which were the bodies of the dead and injured.

Fortunately the wreck did not catch fire and the doctors and salvage crews, which soon reached the scene, did not have this added danger to fight in the darkness and the pouring rain, which, however, retarded the work of rescue and several injured expired before the last body was taken out. The killed included the engineer and fireman, guards and postal clerks.

City Hotels.

The Maryland and Bungalows **Pasadena**
Engagements of our cosy winter homes are now being made.

The Leighton Westlake Park **Los Angeles**
The most beautifully located hotel in Los Angeles. Summer Rates.

The Virginia At Long Beach, opening January 7th, and **La Casa Loma** At Redlands, which is undergoing alterations to the amount of $50,000 and will open December 1st are now included in the system.

Write for Copy of California Life.
D. M. LINNARD

The Alvarado Hotel
Cor. 6th and Alvarado Sts., Opp. Westlake Park.
Large shady porch, beautiful flower roof garden, good table, telephones in all rooms. American plan, $2 a day up. Special rates to couples. Under new management. C. F. DeWitt.

Hotel Ingraham 1045 Ingraham St.
Take Seventh Street car to Bixel
One of the newest and best constructed family and tourist hotels in the city. Its high location and surroundings make it delightfully cool and free from the dust and noise of the thoroughfare. Within walking distance of the shopping and theatre district. Appointments substantial and refined. Table and service the best. Write for booklet. BERNARD BEYER.

New Rosslyn and Natick House First and Main Streets. 423 South Main Street.
ALL MEALS 25c. 21 MEALS $4.50

The Wilshire 671 Coronado Street. Best located and furnished hotel; Westlake District. Steam heat, bright, sunny rooms, with bath. Special rates to permanent guests; excellent car service. Telephone Exchange 498. J. A. MOORE, Manager.

Hotel Astoria 243 S. Olive, near Third. Best located and furnished house in Los Angeles. One, two and three-room apartments, with buffet kitchens. Also rooms with and without private bath. By day, week or month. Reasonable rates.

The Burlington Cor. Burlington Ave. and 9th St.
Entirely new; 250 rooms, largest and most elegant Tourist and Family hotel in So. California. Cafe, roof garden, sun parlor, billiard-room, ball-room, general living room.

Occidental Hotel 423 South Hill street, Los Angeles.
New, modern, steel and brick building. Rates 75c and $1.00 per day. Special rates to permanent guests. GEO. W. VON ACHE.

POLITICAL.

GENERAL FUND FOR DR. TAYLOR.

Partisanship Laid Aside in Bay City Merger.

Three Clubs Join Finances to Support Candidate.

Peculiar Arrangement First of Its Kind There.

[BY DIRECT WIRE TO THE TIMES.]

SAN FRANCISCO, Oct. 15.—[Exclusive Dispatch.] The last atom of partisan prejudice must have evaporated when Democrat, Republican and Good Government Leaguers met this afternoon and merged their party contributions in a single "Taylor campaign fund," with F. W. Dohrmann for treasurer.

Those present were: Thomas E. Havens, Marshal Hale and C. A. Son, representing the Republicans; William G. Harrison and C. H. Bentley, representing the Good Government League, and Charles Fay and Thomas McGee for the Democrats.

Although the Independent Republican Club had gathered a separate campaign fund, its representatives readily consented that it be turned into the "general" fund, and the Good Government people were also agreeable to the proposition.

The suggestion was first made when the Democrats found that a deal of explaining was necessary when they asked merchants for subscriptions, who had already donated to the other two party funds.

It is now arranged that all money collected shall be turned over to Treasurer Dohrmann, and that he shall make allotments to the different organizations as they may request, and according to his judgment of their needs.

It is the first time in the history of San Francisco that such an arrangement has been made.

FATHER-LOVE.

GOES TO PRAY BEFORE POPE.

MARTIN MALONEY WOULD ANNUL DAUGHTER'S MARRIAGE.

Wealthy Sire of Girl Who Eloped With Clarkson Plans for Her Rehabilitation by Obtaining Divorce and Compelling Ecclesiastical Marriage of Erring Couple.

[BY DIRECT WIRE TO THE TIMES.]

LONDON, Oct. 15.—[Exclusive Dispatch.] In his distress, Martin Maloney, a most devout Roman Catholic, is about to go to Rome to seek advice and comfort.

Mr. Maloney, whose splendid benefactions to the church gained him a papal title, has laid his plans to rehabilitate his daughter, Miss Helen, who is now the one object of his life.

First, he will pray the Vatican to annul his daughter's marriage to Arthur Herbert Osborne of New York.

If the Vatican pronounces this marriage a joke, and being performed only by civil ceremony as nil, or as having never taken place, Mr. Maloney will proceed to get a divorce for his daughter in the American courts.

Then he will demand that Samuel Clarkson and the girl whom he persuaded to elope be married in the church.

The grieving father is still inaccessible at the Hotel Cecil. The clerks deny that any one of his name is staying there. An intimate friend of the Maloney family told your correspondent today that he has every reason to believe Mr. Maloney has left, or will leave almost immediately, for Rome, in pursuance of the course he has planned.

Mrs. Clarkson, Samuel Clarkson's mother, said today:

"I have no proof that the Samuel Clarkson who eloped with Miss Maloney is my elder son. Certainly I have not heard that my son has an attachment for this young lady. I have not heard from my son, Samuel, for some time, but I am informed that he has been to America and back more than once recently."

The Stingiest Man.

"About the stingiest man I have ever seen," said a local oculist the other day, "was an old fellow who came in here not long ago to be fitted with glasses. In examining his eyes I found that he could scarcely see with one of them, and yet the trouble was one that could be remedied by a slight operation. I asked him about having the eye attended to, but he said: 'No, I guess I'll just let it go out, and then I'll only have one of 'em to fool with when I get glasses. I can just save the cost of that extra lens each time.—[Cleveland Plain Dealer.

AT THE CITY HOTELS.

ARRIVALS YESTERDAY.

HOLLENBECK—John R. Larson, Chivatero, Mex.; E. J. Oliver, Portland, Or.; S. T. Wallace, Chicago; Mrs. J. B. Brown, Pittsburgh; Mrs. Demer, Deadwood, S. D.; Miss L. A. Polley; E. C. Bickford, San Francisco; George Smith and wife, Chicago; M. C. Goss, Boulder, Colo.; Miss A. L. Tweed, Colorado Springs; George Arons, Albuquerque, N. M.; J. C. Carrion, New Orleans; Dr. J. Service, Winslow; G. H. de Valle, San Francisco; C. C. Childs, Seattle; J. B. Saume, Chicago; J. H. Brimaing and wife, San Francisco; L. H. Bert, Salt Lake City; H. Cochran, Boston; A. J. Talbot, Denver; D. J. Carroll, M. Friedman, Chicago; Sidney S. Benedict, New York; Mr. Mearimella, Bisbee; F. R. La Tourette, San Francisco; C. W. King, Portland; Miss M. E. Squires, S. B. Squires and wife, San Jose; Mrs. Lardner, Deadwood, S. D.; Miss K. M. Morse, Omaha; J. M. McKinley, Oakland; J. H. Chase and wife, Cambria; Miss A. M. Tweed, Colorado Springs; J. R. Stevenson, Escondido; M. E. Dorge, Milwaukee; S. Griffith, New York; William Collum, Nogales; Thomas Drinker, Detroit; John S. Clark, Honolulu; Max Goldsmith, H. V. Brown, Chicago; Mrs. W. Hyde, New York City; P. E. Speeding and wife, San Francisco; George Hurpner, Chicago; E. C. Wark, San Francisco; E. V. Chamber, Chicago.

HAYWARD—Walter Nordhoff, Philadelphia; M. W. Forbes, New York; F. B. Travers, D. Biedermas, San Francisco; Henry Belmke, Pontiac, Mich.; Charles E. Cimstead; James S. Scotland, Newport, Scotland; Mrs. Mosher, Miriam Caldwell, Berkeley; C. Row, Chicago; Mr. and Mrs. Chas. G. E. Sturgis, San Francisco; John M. Cooke, New York; K. R. Kasper, Goldfield, Nev.; W. C. Anderson, San Jose; C. H. Cushman, Fairbanks, Alaska; Mrs. J. H. Rogers and son, Mrs. Seracita Garcia, San Francisco; E. H. Anderson, Topeka, Kan.; H. L. Brown, San Francisco; E. A. Stanford, Yerington, Nev.; W. W. Martin and wife, Oakland; J. C. Morrison, Mrs. B. B. Wilcox, San Francisco; W. L. Calton, Searchlight, Nev.

OCCIDENTAL—L. L. May and wife, F. S. Schloesslin and family, Pittsburgh; G. E. Carr, Hamilton, O.; H. C. Cooper, Santa Cruz; J. L. Brewster, Rochester, N. Y.; L. B. Randal and wife, C. H. Chapin and wife, Boston; C. D. Powers, Milwaukee; Phil Smiley, Kansas City; G. F. Nichols and wife, El Paso; N. E. Lehman, New York City; David Hardy and wife, El Paso; E. B. Saunders, S. M. Mason, San Francisco; E. A. A. Moody, San Jose; Morris Harris, Fairview, Nev.; Lyle D. Perrige, Watseka, Ill.; Ralph Steven, Norfolk, Va.; W. S. Binford, Sacramento; J. E. Onsil, Detroit.

ANGELUS—Mrs. M. R. Odgen, Memphis; A. E. Ferguson, Chicago; W. Barnes, George C. Power, Ventura; Julius Frank, Fred Ottinger, Rochester; H. C. Rosenthal, New York; Thomas L. Evans, Cincinnati; T. C. Johnston, Pleasanton; Joseph Goldsmith, New York; William Weinberger, Germany; J. E. MacMurray, C. R. Dunnegan, Chicago; Martin Rancall, Mrs. A. C. Barker and child, Philadelphia; Mr. and Mrs. W. H. Troupe, New York; Walker Roberts, England; R. Robinson, St. Louis; W. H. Behrens, San Francisco; G. H. Durrie, St. Louis; A. L. Hartman, Chicago.

AT NEW YORK HOTELS.

NEW YORK, Oct. 15.—[Exclusive Dispatch.] At the Martha Washington, J. F. Rorick; Gerard, H. L. Seevers; Prince George, A. P. Rogers; Imperial, Miss E. B. Ricker; Martinique, S. M. Chord and wife; Astor, S. M. Listweler; Albany, F. N. Rayburn and wife; Marlborough, W. S. Sanders; Herald Square, G. H. Marcher, H. J. Dierken and wife; Park Avenue, Mrs. D. H. Brearley, Miss Southby of Pasadena; Wolcott, H. M. Robinson.

A Lake Tahoe Property

One of the finest places on the lake, in its most beautiful part, very large lake frontage, nice house practically new; fine trout stream, ice cold water piped to house and grounds from creek, beautifully wooded, convenient to railroad station.

Never before offered for sale and probably the only nice place on the lake that can be bought.

I can sell it to a quick buyer very cheap. Look into it right away if interested. C. E. RAY, 1101 Chronicle Bldg., San Francisco.

San Francisco Hotels.

Royal House, San Francisco 4TH & HOWARD STREETS.
200 outside rooms; steam heat; hot and cold water. Prices 85c to $2.00 per day. Weekly rates. F. L. TURPIN, Prop.

HOTEL SEQUOIA
European—new and modern—free baths, elevator, elegantly furnished, $1 to $30 week. Both phones. 415 South Olive.

Cafe Bristol
The resort of the Swell Set. Whether it's a lunch, dinner or a banquet, it will be served perfect here.
H. W. Hellman Bldg., Fourth and Spring.

The Breakers, Long Beach
Select boarding house on Ocean front. Good table and good company. Rates $10 per week up. 521 E. Ocean Ave. Home Phone 425.

Resorts
INFORMATION BUREAU 4TH FLOOR TIMES BLDG
9 A.M. to 6 P.M. OPEN DAILY

The TIMES FREE INFORMATION AND RESORT BUREAU is for the accommodation of those seeking recreation, rest and recuperation among seashore and mountain resorts. Particulars are furnished regarding Hotels and Private Boarding houses; their attractions, rates, etc. Photographs, circulars and transportation literature are kept on hand for inspection and distribution. Times readers can obtain here, in a few minutes, information that would take a week and in many instances longer to procure if they were compelled to write for it.

The Hottest Curative Springs Known **Arrowhead Hot Springs**
Popular prices. Regular luncheon at 50c. Table d'Hote dinner at 75c. Also a la carte service. Address Arrowhead Springs, California.

San Luis Hot Sulphur Springs Ideal place, thousands find rest, recreation and relief from rheumatism, stomach and kidney troubles all the year around. $12.00 per week, two in a room $10.00. Round trip, one week's board, room and baths, all for $20.00. At S. P. Ticket Office. Write for book. A. M. SMITH, San Luis Obispo, Cal.

Elsinore Hot Springs and Lake View Hotel accommodations never were better. Good hunting, finest hot mineral and mud baths in California for rheumatism. Write J. H. TRAPHAGEN, Mgr.

Bimini Hot Springs Take a course of curative baths at Bimini Hot Springs. Medical department thoroughly equipped; first-class hotel accommodations if required; free from noise and dust. Take street car to door. DR. G. W. TAFE, Medical Superintendent.

Hotel Redondo REDONDO-BY-THE-SEA. The best of everything. The ideal Resort for families, automobilists, seekers after health or pleasure. New cement tennis courts. Cool and no dust. Service all day. Autos take Pier. FRIDAY EVENINGS AND SUNDAY NOONS. JOHN S. WOOLLACOTT, Redondo Beach, Cal.
New bath house under construction. Terms to Season. FISH DINNERS

Venice
Moving pictures and Venice Italian band in the Auditorium. Refreshments, no liquors. Dancing every evening. Villas and bungalows from $10 to $35 per month.

FAIRVIEW HOT SPRINGS, California's Carlsbad. The mineral water for catarrh, kidney and stomach trouble and our mud baths for rheumatism, gout and blood disorders are unexcelled. Out of door sports and good hunting. Bus meets car leaving here daily at 2:00 p.m. for Newport Beach. Phone A-5065—Main 1962. City Office, 309 W. S. Collins Building.

Hotel Shirley SIERRA MADRE
Is now open for tourists. One hour's ride from Los Angeles. Every room an outside room. European $1.00. For special rates phone Home Black 38, Sierra Madre, Cal. Take car at Huntington Bldg.

Redondo Beach Pavilion
Newest and finest on Coast. Just completed. Cost $100,000. CONCERT every afternoon except Mondays. Double concert Sundays. DANCING every evening except Sunday

Lakeside Inn
Finest interior resort. One hour from San Diego by Cuyamaca R. R. Fine lake fishing, duck and quail, and golf. Auto race track. Mineral water baths. Rates reasonable. LAKESIDE, SAN DIEGO, CAL. Local Agent, H. F. NORCROSS, 324 Spring St.

SAN JACINTO HOT SPRINGS
RELIEF HOT SPRINGS
Relief here for those afflicted with Rheumatism and Nervous affections. Modern Hotel and Sanitary Bath Houses. For information call Home 3811, or address TRAVEL AND HOTEL BUREAU, 230 W. Third Street.

Hotel Sierra Madre
15 miles from Los Angeles on the P.E. Railway, near Mt. Wilson trail, in the foothills. S. C COLLINS & CO., proprietors. Phone, Home Black 38.

LONG BEACH HOTEL RAVOT
New and up to date, facing city park, one block to ocean and depots. Rooms single or ensuite, also housekeeping apartments. Phone Home 1743. 142-144 Pacific Ave.

City Hotels.

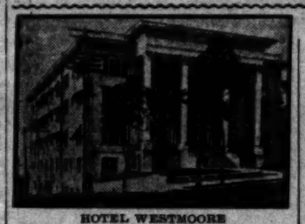

HOTEL WESTMOORE
No. 1200 West Seventh. New management. A modern family and tourist hotel. Four blocks from the Post Office, yet in the residence district. Before selecting your winter home, inspect THE WESTMOORE.

Percival Apartments
One of the finest equipped and largest apartment houses in the west. Walking distance from center of city. 77 apartments of two and three suites with baths and buffet kitchens, single rooms if desired. Ball, music, lobby and ladies' reception rooms for use of guests. 945 S. Hill st. Phones Ex.-778. Sunset Broadway 1575. Curtis C. Colyear, Prop. L. M. Ballou, Mgr.

THE PICKWICK HOTEL
833 SOUTH GRAND AVENUE.
A new finely furnished apartment hotel; 83 handsomely appointed apartments with buffet, kitchens and every convenience for housekeeping, steam heat, hot water and telephone in each apartment. Elevator service day and night. The Pickwick roof garden a delightful feature. Rates—single rooms $15 per month. Apartments $30 per month and up. Under the management of BUTTERFIELD KILBOURNE HOTEL CO.

The Touraine Apartments
Under New Management
447 South Hope St.
Finely furnished two and three room apartments, private baths, Marshall & Stearns wall beds, gas for cooking, steam heat, telephone in each apartment, large lobby, all outside rooms. EDGAR HAVEN.

Queen Apartments 529 California St., Belt Line cars stop at door. Everything new. Steam heat, hot water, private baths, electric light and gas; also janitor service. Special rates to permanent guests. Phones—Broadway 1206; A-7608.

HOTEL LILLIE
A modern family hotel located in the heart of the city, opposite Central Park. Table unsurpassed. Both Phones. 534 South Hill St.

HOTEL PEPPER
The most select hotel in the city.
The most elegantly appointed.
More comforts than you can get at home.
The cuisine unexcelled.
A place of refinement and contentment.
For particular people.
Seventh and Burlington.
ELMER F. WOODBURY.

NEW AND FIRE PROOF
HOTEL HAYWARD
CORNER SPRING AND SIXTH STREETS
250 Rooms. 125 Private Baths. 40 large Sample Rooms for commercial men. RATES—European plan $1.00 up; special rates to permanent guests. H. G. FRYMAN, Proprietor.

HOTEL CADILLAC
932A S. Main St., Home F-4454, Between 9th and 10th. A new, select, family and tourist hotel, handsomely furnished; all outside rooms. Convenient to depots; street cars pass hotel to all trains. Rates, $2.50 and up per week. Hot and cold water, steam heat, baths free.

HOTEL ORENA
Everything new. Opposite Postoffice, 705 West Seventh Street. Fireproof steel building. Beautifully furnished. Phone Main 2775, Home F5600.

GREAT NORTHERN RAILWAY
It costs no more to go East via San Francisco, Portland and Seattle. Superb scenery and service.
J. W. PHALON, Trav. Freight & Pass. Agent.
606 S. Spring St., Los Angeles, Cal.
Telephones—Home A9535, Sunset Broadway 2991.

Places to Visit in California
If you desire information or booklets about any Hotel or Resort, Steamship or Railroad Trip advertised in The Times, fill out this blank and mail it to "The Information and Resort Bureau, Los Angeles Times," and you will be supplied immediately.
Resort Bureau Los Angeles Times—please send me full information about
.....
.....
.....
SIGN HERE:
NAME .....
STREET .....
Hotel and Resort Booklets and Information Blanks always on file at "The Times" Resort Bureau, corner First and Broadway.

TO BITTER END.

MAGILL TRIAL MUST PROCEED.

Motion to Instruct for Acquittal Overruled.

State's Attorney, in Arguing, Scores Prisoners.

Marguerite Weeps as Stepmother Is Defended.

[BY DIRECT WIRE TO THE TIMES.]

DECATUR (Ill.) Oct. 15.—[Exclusive Dispatch.] Judge Cochran today overruled the motion of the defense to instruct the jury in the Magill case to return a verdict of not guilty.

"All of you members of the bar," he said, in giving his decision, "know that my policy is against taking felony cases from the jury."

In support of the motion, Attorney R. A. Lemon insisted the corpus delicti had not been proven. To prove that, must be shown, also, the criminal agency which brought it about. He charged that irrelevant and prejudicial testimony had been introduced—some of it so prejudicial that the jury may disagree. The only agency of death hinted at, said the attorney, was chloroform, and he insisted that the State, by its own witnesses, had established that this chloroform was administered by Pet Magill's own hand.

DENOUNCES DEFENDANTS.

The State's attorney declared that a motive for the murder of Pet Magill by Fred and Fay had been clearly shown. For a year Fred, a married man, had been courting Fay, a young girl.

"It has been my observation," said Mr. Redman, "that when a man of 40 becomes infatuated with a girl of 20, if there is anything on earth that will cause him to make a fool of himself, that will. Fred could not get a divorce from his wife, because she had done nothing wrong, and in order for him to marry Fay, Pet Magill had to be disposed of. Pet Magill was tied to a man whose morals were loose. His conduct had driven her to distraction. He brought his mistress into his home to associate with his wife, and he did it to drive her to suicide. Under the law of Illinois, he is guilty of murder, and the case ought to be submitted to a jury. If Fred Magill or Fay Graham did or said one thing to encourage her to kill herself, they are guilty."

STATE'S LAST WITNESS.

The last witness for the State was Dr. W. A. Evans of Chicago. He was one of the doctors who performed the autopsy on the body of Pet Magill. The body had been buried then more than a month. Dr. Evans said: "All the organs were found healthy." The family physician of the Magills had testified that Pet Magill had heart disease. Dr. Evans said: "Her heart was healthy and normal."

Dr. W. T. Dowdall of Peoria, Ill., an expert witness as to the action of chloroform, said a person might lie down on a bed with a bowl of chloroform and put a blanket over her head and two or three whiffs of it might produce death. She might die without any struggle at all. Defense's counsel called most of the evidence offered by the State "gossip of old women."

MARGUERITE WEEPS.

Marguerite Magill had maintained an attitude of the utmost indifference until Lemon mentioned Fay Graham as Pet Magill's best friend and pictured her as having been cruelly maligned. Suddenly throwing her head on the shoulder of Fay Graham Magill, Marguerite burst into tears.

She wept until Attorney Redman began denouncing Fay Graham's relation with Fred Magill before the death of his wife. The girl straightened up and anger flashed from her eyes, this being the first time since the trial began that Marguerite has betrayed the slightest emotion.

When the defense began, its testimony this afternoon among the first things taken up were the letters left by Pet Magill, which it must prove are genuine. As the entire case hinges on the letters, their presentation by the defense as evidence will provoke a furious legal battle.

Both Fred Magill and his bride will take the stand.

DAUGHTER TESTIFIES.

Marguerite Magill, 17 years old, went on the stand this afternoon to testify for her father and stepmother. She told of finding the "seventh letter" left by her mother, telling of her suicide and asking that Fay Graham take good care of Marguerite. It is believed that the fate of the Magills rests on this letter. She was not asked as to its genuineness, but she will be questioned as to this before the trial is over. Several witnesses testified that Pet Magill suffered greatly from headache and rheumatism and had said she wished she were dead.

Ed Freudenstein, a Clinton merchant, said Pet told him that Magill's mother and sister were continuously nagging and making her life miserable, and that she could not stand that and the headaches. In May Freudenstein sold six shares of building and loan stock for Pet Magill. She said she would not need the money long, witness testified.

KILLS HIS MOTHER.

Kansas City Boy Is Held, Although Claiming He Fired Shot at Burglar.

[BY THE ASSOCIATED PRESS—A.M.]

KANSAS CITY, Oct. 15.—George Smiley, aged 17 years, shot and killed his mother, Mrs. Lizzie Scholfer, aged 42 years, in their home at No. 2943 Myrtle avenue, early this morning.

Smiley says he shot his mother in defending her against a burglar. He is being held for investigation. Smiley was the woman's son by her first husband. She was separated from her second husband, William Scholfer, who was in Minneapolis when last heard from. Smiley, following the shooting, gave the alarm to the neighbors. At the Police Station he said he had been awakened by the screams of his mother, who told him there was a burglar in the house. She grappled with the man and urged Smiley to get his shotgun. A moment later the burglar had freed himself and was making an attempt to escape, when Mrs. Scholfer ordered Smiley to shoot. As Smiley raised his gun, a single-barreled affair, and fired, the burglar, he says, pushed the woman in front of him. She received the full effect of the discharge, dying within a few moments.

Mrs. Scholfer was shot in the breast, and never spoke after receiving the wound.

An investigation made of the house by the police showed that the woman's money and valuables had not been taken.

TO RETURN TO WALL STREET TO AID BULLS.

John W. Gates,

famous plunger, who is reported to have agreed to go back into Wall street to help the demoralized bulls stop the downward tendency of gilt-edged securities.

[BY DIRECT WIRE TO THE TIMES.]

NEW YORK, Oct. 15.—[Exclusive Dispatch.] On excellent authority it has been learned that John W. Gates and his son, Charles G., who went to France last summer with the expressed intention of remaining there a year and a half, have decided to return to this country and will be in this city and at work in two weeks. It is understood they were requested to return by some Wall street bulls who need help.

The notable pair are coming back rampant bulls, it is said, and they will at once, on their arrival, proceed to twist the bear's tail. Their earliest attentions, it is said, will be devoted to sundry of the cheap stocks, plunging on them with the old vim that characterized their operations in the old days when they sent the steel stocks soaring and scored their famous Louisville and Nashville coup.

The fact that the Gateses are to be here so soon and that they presumably will battle with the short interest that has held sway in their absence, is as yet known to only a select few in the street. When the news gains currency, it will be received with great interest.

SCANDAL.

CHICAGO BROKER IS ARRESTED.

CHARGED WITH RE-ENACTING WHITE STUDIO SCENE.

Eighteen-Year-Old Domestic Declares That Employer, Prominent in Business and Social Circles, Drugged Her With Wine, Then Carried Her to His Room.

[BY DIRECT WIRE TO THE TIMES.]

CHICAGO, Oct. 15.—[Exclusive Dispatch.] Scandal involving the alleged disgraceful conduct of a prominent business man, club member and society man upon charges brought by an eighteen-year-old girl resulted in the sensational arrest of James R. Talmage Mershon, No. 5421 Jefferson avenue, and startled aristocratic Hyde Park today.

Mershon, who is president of the James R. Talmage-Mershon Company, brokers at No. 644 Monadnock Block, faces the serious charge of reenacting the Stanford White studio scene, made famous by Evelyn Nesbit Thaw, in his Hyde Park home, and he was arrested upon the complaint of Miss Agna Broberg, a domestic employed by him.

A story of being drugged through a glass of wine and attacked by Mershon is told by the girl, and it caused a sensation in Hyde Park, where Mr. and Mrs. Mershon are prominent in social circles. The wealthy broker was taken to the Hyde Park Police Station before Judge Maxwell, where he emphatically denied the charges made by Miss Broberg.

According to the police, the girl declares she returned home from Austin at 11 o'clock at night, and was in the kitchen preparing the milk tickets for the following day, when Mershon entered the room.

She alleges he offered her a glass of wine. At first she refused the wine, she told the police, but finally drank it when Mershon pressed it upon her.

The girl declares she saw Mershon turn down the lights, but remembers nothing more until she awoke about 2 o'clock and found herself in Mershon's apartments. She dragged herself, according to her story, to her own room, where she fell unconscious to the floor.

BULLDOG TACKLES LION.

Battle Royal Occurs Behind Scenes of Chicago Theater Until Trainer Interferes.

[BY DIRECT WIRE TO THE TIMES.]

CHICAGO, Oct. 15.—[Exclusive Dispatch.] A battle royal between a lion and a prize bulldog took place behind the scenes of a local theater in Chicago this afternoon.

The bulldog was the $2500 prize canine "Mico," winner of four championships at English kennel shows and holder of the Mitchell gold cup. He had been wandering behind the scenes with his owner, and if he was looking for trouble, he found it.

"Toby," the big Rhodesian lion, was moving restlessly back and forth in his cage as it was being wheeled onto the stage preparatory to his act before the audience. "Mico" resented something in the big lion's looks and with a low growl sprang at the cage, climbed the fore wheel and then wriggled his $2500 worth of self between the steel bars, and, without further ado, sprang for the throat of the former denizen of the African jungles.

The lion was at first too surprised to resent the attack, but when the sharp teeth of his adversary worked through his skin he gave a roar and began to fight for all he was worth. With a mighty shake of his mane he threw the dog to the far corner of the cage and then quick as a flash sprang upon him. The bulldog met the spring with one of his own and again fastened himself to the lion's neck. A blow from the leonine paw again sent the dog sprawling across the cage. A third time the dog sprang at his opponent's throat. This time the lion encircled the dog's body with the claws of its fore foot and was drawing the canine toward him, when the cage door opened, and the trainer, with a steel bar compelled the lion to drop the dog.

The lion in turn clawed the trainer, ripping his coat from his back and bruising his shoulders before he was subdued. The dog was little the worse for the encounter.

George S. Walker, of Cheyenne, Wyo., secretary of the National Wool Growers' Association, has notified the Helena, (Mont.) Commercial Club that the forty-fourth annual convention of the association will be held in Helena January 16-18.

WOMAN A WILL O' THE WISP.

Officers of Two Counties Baffled in Effort to Serve Summons on Elusive Defendant.

[BY DIRECT WIRE TO THE TIMES.]

SAN JOSE, Oct. 15.—[Exclusive Dispatch.] An order for the publication of a summons was made in the Superior Court today to compel Mrs. Sarah L. Winchester to appear and answer to a suit for condemnation of land instituted by the Peninsular Railroad Company.

The company required a strip of land owned by Mrs. Winchester on the south road and Santa Clara and Los Gatos roads. They entered condemnation proceedings on June 21, 1907, but complained that they have not been able to serve the summons on the defendant.

It appears that a corps of summons servers have been on Mrs. Winchester's trail, but without success.

Edward Haley, described as a man experienced in serving legal processes, spent a month in the vain endeavor of placing the papers in the defendant's hands. On one occasion he was nearly successful; but, before he could approach near enough, said defendant reentered the house in great haste.

Mrs. Winchester sometimes lives at Burlingame, and the San Mateo county officials were asked to assist, but the Sheriff of San Mateo county confessed that he was baffled by the will-o'-the-wisp tactics of Mrs. Winchester, and he, too, returned the summons.

The order will now be published, and Uncle Sam, in the person of one of his letter carriers, will deliver the summons.

BANK EXAMINER AUTHORIZED.

St. Louis Is the Second City in the World to Have a Special Clearinghous Inspector.

[BY DIRECT WIRE TO THE TIMES.]

ST. LOUIS, Oct. 15.—[Exclusive Dispatch.] The appointment of a special bank examiner with a corps of assistants, who will have authority to investigate any institution at any time, was authorized today by the St. Louis Clearinghouse.

W. B. Ridgely, comptroller of the currency, will be requested to recommend an experienced examiner.

The new officer will be in the service of the Clearinghouse and will have the support of all the associated banks of St. Louis and over all banks and trust companies which transact business through clearinghouse banks, as agents.

As in the case of a Federal or State bank examiner, the Clearinghouse examiner will be privileged to begin an investigation of any bank or trust company, without notice, at any time.

Should any institution decline to let him proceed, it will be dismissed from the Clearinghouse, if a member, and he will be debarred from doing business through a Clearinghouse bank, if not a member.

Chicago is the only other city in the world which has a clearinghouse examiner for the banks.

CHINESE MOURNERS ANGRY.

Nevada University Students Strip Grave of Artistic Embellishments and Uproar Follows.

[BY DIRECT WIRE TO THE TIMES.]

RENO, Oct. 15.—[Exclusive Dispatch.] The Chinese community of Reno is in an uproar over what they claim was a scandalous disregard for their religious rights over their dead, shown by the students of the University of Nevada in taking their decorations and baked-meat offerings from the grave of one of their countrymen last Sunday.

Chung Woo, a wealthy Chinese merchant of Reno, was buried with all the pomp considered to be due one of his position, in the cemetery near University Hill, and the mourners wailed over the departed until nearly midnight.

A crowd of boys from the university heard the unusual noise, and, waiting until the mourners had gone, took the artistic decorations from the grave.

They deny having taken the huge roast pig, saying that Indians living at a ranch near the cemetery were guilty of that deed.

SUES HIM FOR DIVORCE.

NEW YORK, Oct. 15.—[Exclusive Dispatch.] Mrs. Henrietta Rose Stewart has begun an action in the Supreme Court for a separation from William H. Stewart, to whom she was married at Newport, Vt., on December 5, 1896. She alleges he abandoned her when they were living at Tarrytown in 1905 and that he is living in Los Angeles.

Mrs. Stewart says her husband kidnaped the youngest of her two daughters while they were spending the summer at Brookville, Canada. She asks for alimony and the custody of the two children.

RAILROAD RECORD.

GIVES OIL MEN SQUARE DEAL.

Espee Manager Indorses Plan of Lane.

Will Find Out Independent Producers' Needs.

System in Vogue for Wheat Will Be Given Trial.

[BY DIRECT WIRE TO THE TIMES.]

WASHINGTON, Oct. 15.—[Exclusive Dispatch.] Through efforts of Interstate Commerce Commissioner Lane it is possible that independent oil producers may be given such share of available rolling stock as their needs may warrant, on complaint being made to him by shippers that certain interests are being favored.

Lane wrote to E. E. Calvin, vice-president and general manager of the Southern Pacific, and suggested that the plan adopted for grain shipments in the Northwest be adopted by the Southern Pacific. When cars are short for grain in the Northwest, the superintendent of each division secures as definite information as possible as to the actual requirements of each shipper, then pro rates according to requirements. In case of dispute as to the fairness of the pro rate it is either arbitrated or left to the railroad commission.

Lane termed this a mechanical method of distributing cars.

INDORSED BY CALVIN.

Calvin wrote to R. H. Ingram, suggesting to him that he follow the method outlined in time of car shortages, and he added:

"I hope that we will not have any further trouble about being able to furnish oil tank cars, and we certainly should not at any time after the pipe line to Port Costa is completed, but if we can devise a plan that will take care of occasional shortages of equipment, it would save a good deal of misunderstanding and consequent disappointment and also remove to a great extent the practice of some producers of misrepresenting their requirements. Please have commissioner's suggestion given immediate consideration, and if nothing is found necessary to prevent, we will adopt it."

Being apprised of this action, Lane replied that he hoped Calvin would find a way to give shippers adequate facilities and equitable treatment, and he approved the plan as outlined.

AX DESCENDS.

SCORES OF MEN LOSE PLACES.

ESPEE DISMISSES MANY FOR INSUBORDINATION.

One Hundred and Fifty Employees Discharged on Salt Lake Division of Nevada Line for Variety of Reasons—Cut Not Due to Curtail Order, Declares Superintendent.

[BY DIRECT WIRE TO THE TIMES.]

RENO, Oct. 15.—[Exclusive Dispatch.] Without a word of warning, about 150 men on the Salt Lake division of the Southern Pacific have been dismissed, bulletins to that effect having been posted by Superintendent Manson in the yards at Sparks.

The first notice was posted late last evening, and this was followed by a second notice today, making a total of about 150 discharged in all departments of the service.

Much uneasiness is felt among the employés, as the ax has fallen regardless of length of service or position.

The grounds for the discharges were insubordination; failure to flag properly; refusing to go out on a box-car caboose; accepting transportation and not reporting for work; assigning wages and attachments; carrying box-car passengers, and failure to prevent accidents.

Superintendent Manson denies that his actions are the result of an order received to economize along the line.

FINDS THE SOUTH FAIR.

President Southern Railway Says the Residents of Dixie Are Not Hostile to Transportation Companies.

[BY THE ASSOCIATED PRESS—A.M.]

NEW YORK, Oct. 15.—That the South is not hostile to railroads is one of the declarations appearing in President W. W. Finley's statement to the stockholders of the Southern Railway, a portion of the report of which has just been made public.

In fact, President Finley says there is a growing feeling among shippers and travelers in that part of the country for a reasonable treatment of railroad enterprises.

The statement then cites as an indication of the rapid expansion of the South, that last year no fewer than 860 new plants of various sorts were installed along the Southern lines; that the capacity of many older ones was enlarged.

Of the disputed new rates put in force in the South pending determination of the case involved by the United States Supreme Court, Mr. Finley says: "The board has considered it essential, not only in the interest of the owners of property, but in the interest of the public, whose interests are those of the company, that the railroads shall not be deprived of adequate payment by these States where investments in railroad properties are entitled to the same measure of protection as other property, and that the point whether they can be deprived of any degree of protection shall be finally settled with the least possible delay."

CANADIANS ARE HIT.

Heavy Slumps Occur in Detroit United and Toledo Railroad Shares.

[BY THE ASSOCIATED PRESS—A.M.]

MONTREAL, Oct. 15.—The stock market was in a panic as a result of the passing of the quarterly dividend of the Detroit United Railway.

This stock is very largely held here. From 56 at the close of the market yesterday to 40 at the opening, the stock dropped to 10 and the whole market was badly affected. A good-sized fraction of the total common stock is held here, it having been bought after being booked as a good earner.

Widows and orphans in plenty are depending upon dividends on this stock for part of their sustenance. The street is full of stories of people who have lost heavily by the slump, and there was the greatest excitement on the stock exchange.

BRAKES PUT ON.

ROADBED IN BAD SHAPE.

[BY THE ASSOCIATED PRESS—A.M.]

LINCOLN (Neb.) Oct. 15.—The State Railway Commission today issued an order limiting the Missouri Pacific passenger trains to a speed of 25 miles an hour, the fast freight trains to 20 miles and the heavy freight trains to 15 miles an hour, owing to the dangerous condition of the roadbed.

Rio Grande Elects Directors.

DENVER, Oct. 15.—Directors were elected today at the annual meetings of the stockholders of the Denver and Rio Grande Railroad and of its subsidiary companies. No changes were made in the boards and no business of importance was transacted.

GREAT JOKE.

WOMAN CAUSES RUN ON BANK.

GOLDFIELD "JOKE" LEADS TO A MILD PANIC.

Ignorance of Meaning of "No Funds," Marked on Check Misleads Payee to Suppose Institution Is Insolvent—Story of Financial Straits Spreads and Depositors Crowd in.

[BY THE ASSOCIATED PRESS—P.M.]

GOLDFIELD, Oct. 15.—A woman's ignorance is supposed to have been the cause of a run on John S. Cook's bank this morning.

A rumor that the bank was "in a bad way" was circulated around town last night, and this morning, long before the doors of the institution were opened for business, a crowd had collected in the neighborhod.

The run spent itself during the forenoon, the total withdrawals being about $20,000, while the deposits aggregated three times that amount.

Those who withdrew their money were almost entirely small depositors. The bank received offers of assistance, should it be needed, from other local banks and a number of wealthy operators, but the offers were all declined with thanks.

It was stated that if all the deposits should be withdrawn, the bank would still have several million dollars in gold on hand. The money was stacked up on the counters inside the railing in plain view, and this undoubtedly had an effect in quieting the fears of the timid depositors.

There were several explanations of how the run started, but the most generally accepted is that a woman presented a check for $11 on Monday afternoon, the check being drawn by a man who had overdrawn his account.

The check was returned marked "no funds," and the inexperienced woman interpreted it to mean that the bank was insolvent.

She told her friends the bank had no money and the story grew in the telling until a full-fledged run was inaugurated. Many of those who withdrew their money in the morning came back with it in the afternoon and the "run" is now regarded as a joke.

The State Bank Examiner published a statement this afternoon that the bank was perfectly solvent and in first-class condition.

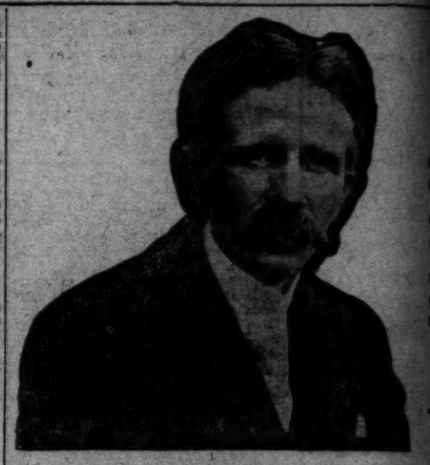

[I'm here every day—on this page of the Times—just to say hello and welcome you to my store on Spring Street every day. I am as glad to meet you there as I am to have you with you here.]

So Many Tell Me They Like Dealing at my store; that they get service and satisfaction without red tape and that if anything should go wrong, they know I'm handy to fix it.

Those are good enough points to remember the next time you need drug sundries and not be tied down to some store.

I Guarantee These Tooth Brushes

Best 25c tooth brushes I ever sold, made so well and from such good materials—they'll give splendid service—I have all styles, can suit anybody.

Look In These Mirrors

They just came in—and I think they're the best hand mirrors for 75c I ever saw. The glass is heavy bevel plate and clear as crystal—5-inch size. Just right for toilette purposes. Backs come in rosewood with plain or ring handle.

A Good Whisk Broom For 25c

They're just as good but splendidly made, not skimpy. The same as I sell for 50c, the very best I can buy. I have them—I bought a large lot when the price was low. I sell them today.

My Manicure Scissors

Are made from tempered steel and conveniently shaped; ordinary kind; 75c; different kinds at 50c and $1.00 each.

If your eyes bothered you last evening while reading, let me send you a bottle of Murine Eye Remedy.

Dean-the Druggist
214 South Spring Between Jevne's and Newberry's

Closing Out Furnishings

ENLARGING OUR CLOTHING DEPARTMENT TODAY IS UNDERWEAR DAY.

75c quality; fall weight Merino Underwear .....

$1.25 quality Derby Rib Worsted, Cooper's spring needle heavy cotton rib and Winstead mills natural wool underwear .....

Cooper's heavy rib wool and genuine lambadown fleece underwear, guaranteed $1.50 quality. Closing out price .....

Our entire stock of up-to-the-minute furnishings at from 25 per cent. to 33 1-3 per cent.

Kahn's
457 So. BROADWAY

Artistic Tailoring Is My Business

I've been tailoring for over 25 years, learning something new every day.
The best dressed men in Los Angeles are my customers today, and I have customers hundreds of miles away—who still patronize me.
If you want a tailor whom you can depend on—I'm your man.

B. Gordan
DRAPER AND TAILOR
104 South Spring Street

Did you Hear About

The Brown Plan?

TEA

Tea is tea sometimes and at some houses; at other times and at other houses, what do you think it is?

Your grocer returns your money if you don't like Schilling's Best; we pay him.

Auction
FINE JEWELRY
Sales 2:30 and 7:30 p. m., Daily
C. J. WALTER
Established 1883
419 S. Spring St.

Safes AND Vaults
Fire and Burglar Proof
CHENEY-WEST COMPANY
516-18 So. Los Angeles Street

Kodaks
Photo Supplies
Artists' Materials,
ing, Developing
Printing and Enlarging
Howland & Dewey
510 South Broadway

SALT LAKE ROUTE

A POINTER FOR THE

Next Time You Go East

Just bear in mind the advantages offered by the Salt Lake Route, in train service, beautiful scenery, through sleepers to Chicago, etc., etc., and call on the agent or write to City Office or First St. Station for further particulars.

We Move Soon
to 404 South Broadway.
Watch for announcement of opening.
J. ABRAMSOM
Jeweler and Silversmith.
133 So. Spring St.

Japanese Bazaar
The YAMATO

Made to Order Shades
ARE BEST
Phone us and let us givey ou an estimate on your new house. We make shades from the very best material. Workmanship counts. We're very particular about it. We can save you money. Third floor.

The Broadway--Headquarters for Silks and Dress Goods
BOTH PHONES EXCHANGE 337
The Broadway Department Store
Broadway, Cor 4th., Los Angeles Arthur Letts

Bargain Coupon
20c Table Oil Cloth 8 1/3c
From 8 to 9 a. m.
This coupon will entitle the bearer to buy best table oilcloth, full perfect pieces, worth 20c yard at 8 1-3c, from 8 to 9 Wednesday, third floor. Limit 3 yards to a customer. You must bring this coupon with you to share in this saving.

Semi-Annual Sale Kid Gloves

25,000 Pairs to Begin With

Standard Makes, Direct Importations
Three Great Lots for Three Different Days

The Season's Greatest Glove Sale

Wednesday
Thursday
Friday

Today we begin our semi-annual sale of Kid Gloves, one of the most important merchandise events in Broadway selling. 25,000 pairs are here to begin this sale. In order that every woman in Los Angeles may take advantage we have divided the great shipment into three great lots, placing on sale the different lots each day, beginning Wednesday, continuing Thursday and finishing Friday.

There's a two-fold motive back of this sale. Not only must we demonstrate Broadway leadership in the selling of gloves, but we must eclipse former records. A year ago we floated the sale of the Geotz Glove Co., which perhaps was the greatest glove event ever held in this city. These selling records must be eclipsed; we're going to eclipse them. This sale is the vehicle. We import all our gloves direct, thus saving the middleman's profits. We have gathered together the very best gloves from the very best makers of France, Germany, Italy. Long gloves, short gloves, gloves of every conceivable kind and color. Out during this sale at such remarkable price reductions that no woman with a glove want can afford to overlook it. For your present needs, your future wants, for holiday gifts, it's a remarkable and timely opportunity to buy dependable gloves. Read the items, that's the best part of the story, and remember every day will hold new features. Thursday will be equally as important as Wednesday, and Friday will be filled just as full of value meaning as either Wednesday or Thursday. Come early in the day for best selections

PRICES ARE LESS THAN IMPORTERS' COST. DON'T LET ANYTHING KEEP YOU AWAY FROM THIS SALE.

$2.00 Dress Gloves 3-Clasp, Real Kid 98c

$2 Empress and Columbia Gloves, 2 AND 3 CLASP $1.19

$2.50 French Kid 8-Button Lengths .. $2.19

$3.00 French Suede 16-Button Gloves $2.49

$4.00 French Kid 16-Button Length $3.48

$3.25 and $3.50 12-Button Glove $2.98

Real Kid $1.25 Gloves 98c

$1.00 Broadway Glace and Suede Guaranteed Gloves 59c
The climax of value giving, selling the famous Broadway $1.00 glove at 59c; both glace and suede.
This glove is unequaled for wearing qualities the price has never before changed. It is our own brand, a glove that we stand back of in every way; not purchased for this sale, but imported for our regular stock.

2-Button $2 Glace or Suede Gloves $1.69

Peerless Pique $1.75 Gloves $1.19

$1.35 Coronet Pique Gloves 98c

$1.50 Pique Suede Gloves 98c

POSITIVELY NO GLOVES FITTED DURING SALE.
However, fittings will be made, after sale dates. Sale begins at 8 o'clock, aisle 2, Wednesday.

$2.00 Vallier Stainless Suede 3-Clasp Gloves $1.19

$1.25 Cape Walking Gloves 98c

$1.25 and $1.50 Mocha Gloves 98c

WEDNESDAY IS
Notion Day
This notion stock is first in the march of progress—everything you need for the workbasket. Savings uppermost. Wednesday still more important ones.
2½c Hooks & Eyes 1c card; all sizes.
3c Pearl Buttons 1c doz.; 14 to 18 ligne; right for shirt waists.
Barbour's 8c Twist 3c spool; linen finish; heavy and strong.
4c Basting Cotton 2½c spool; 500 yards.
5c Darning Cotton 2 for 5c; 4-ply; black and white.
4c Kid Curlers 3c doz.; 3 sizes; all colors.
Warburton's 4c Machine Cotton 2½c spool; 6 cord.
25c Bone Hair Pins 15c doz.; amber and shell; smooth finish.
25c Pad Hose Supporters 19c pair; good strong quality; plain and fancy elastic.
2½c Pins 2c; 400 count; needle points.
7½c Pearl Buttons 5c doz.; with two and four holes; white and smoked.

$25 and $32.50 Pongee Suits $10.00
10 of Them, All Silk—A Cleanup Price
Just 10 all silk pongee suits, the natural color, that formerly sold at $25.00 and $32.50. Some few lagards from the spring stock that we are going to clean out in a hurry at $10.00 each. Semi-fitting jacket effects neatly trimmed with silk bands of contrasting color. They're right up to the prevailing style, but a little light weight; fine for travel. They're marked in plain figures $25 and $32.50. Just 10 of them, mind you, while they last, $10.00 each.

New Tourist Coats $13.50
Long, Loose Fitting Style
All wool, double, breasted tourist coats, with two side and one top pocket; trimmed with stitched tabs and fancy buttons; fancy mixtures and plaids. It's a splendid coat at little cost.

$15.00 and $20.00 Suits $7.50
12 of Them, All Wool
Grey checks, stripes and mixtures; medium jacket suits, trimmed with silk braid and fancy buttons; skirts full gored; some jackets trimmed with bands of self material; the jackets are silk lined throughout. Note this, they are light gray only; that's the reason why $15.00 and $20.00 suits go at $7.50. A clean-up price for just 12. Hurry.

$2.50 and $3 Sweaters $1.00
Just 12 of These
12 soiled sweaters that are marked $2.50 and $3.00 to go at a price to hurry them out quickly Wednesday. First trip to the tub and they'll be as good as ever. Either loose or tight fitting style; single or double breasted; with or without belts. Come early if you're interested; 2nd floor.

Groceries
SAVE MONEY
When you think of the Broadway and groceries you must also think of saving. Monarch Fig Preserves 39c; nothing finer.
Ripe "Blue Seal" Olives 35c qt.
Keystone Sliced Pineapple, 10c ½-lb. tin.
Oriental Chunk Pineapple 25c; large can.
Leggett's Preserved Red Cherries 25c can.
4 lbs. White Figs 25c.
Armour's Tomato Bouillon 75c; large bottle.
Walnut Meats 60c lb.; fancy new halves.
Choice New Halves and Pieces Walnut Meats 30c lb.
Fancy Uncolored Ripe Olives 30c qt.
Medium Ripe Olives 25c qt.
Green Olives 20c qt.
Fancy Eastern Cheese 25c lb.
50 lbs. Silver Star Flour $1.40 sack.
25 lbs. Silver Star Flour 75c sack.
20 lbs. Granulated Sugar $1.00.
New Stuffed Pickles 5c each; fine large goods.
Bread, loaf 4c.
Broadway Special Coffee 35c; best.

O'Sullivan Heels of New Rubber

O'Sullivan heels of brand new rubber soften your tread and ease your steps every day of your life, from the time you arise in the morning till you retire at night. They make you walk with lightness, spring, and buoyancy—keep your energy compact and forceful—relieve the strain of business and fatigue.

How can they do it? Because they are made of new, live rubber. No other heels are. Live rubber gives spring and buoyancy—that's why they help you to walk with ease—help you to carry your load.

This means much to you. You weigh 150 pounds, more or less. You walk about three miles a day, upstairs and down, in the house, in the yard, or on the street, and you lift 1,181,000 pounds, according to scientific calculation. If you weigh more, you lift more.

Don't you see the value of rubber cushions on your heels? Don't you see the importance of wearing new, live rubber heels—O'Sullivan's?

For your own sake, have your shoes fitted at once. Be sure to specify "O'Sullivan's" when ordering, or you may get the worthless, wearless, snapless, imitation, scrap-heap rubber kind. All shoe stores and shoe makers sell O'Sullivan's at 50 cents attached.

STUNG.

EXPOSITION IS TOTAL LOSS.

GOVERNMENT LOSES $1,000,000 ON JAMESTOWN.

Big Loan Made by Congress Proves Very Bad Move—Plan to Take Charge and Retain Gate Receipts Not Practical, as Admissions Run at a Very Low Figure.

[BY DIRECT WIRE TO THE TIMES.]

WASHINGTON, Oct. 15.—[Exclusive Dispatch.] Treasury officials today practically admitted that the $1,000,000 loaned by Congress to the Jamestown Exposition and the additional money expended from Federal funds for construction work at the fair will be a dead loss to the government.

Acting Secretary Edwards has had under consideration for some time the scheme of assuming charge of the exposition and retaining the gate receipts as a partial return of the government's loan.

Under this arrangement, the running expenses would of course also have to be paid by the government, so it was finally concluded that the admissions to the grounds were not sufficiently large to meet these expenses.

By the act of Congress granting a loan to the exposition company, the only redress the Treasury officials have is to levy on receipts.

It is understood now that there are only between 6000 and 7000 paid admissions to the grounds daily.

"FLUFFY RUFFLES," well known throughout the East, will make her appearance in Los Angeles on October 26.

All Leading Druggists Sell Van Haren's Liver Beans. 25c.

AMERICAN IS ROBBED.

Relieved of His Pocketbook in Clever Manner by Two Pretty Young Women.

[BY THE ASSOCIATED PRESS—A.M.]

PARIS, Oct. 15.—A wealthy American, during the lunch hour yesterday in a dressmaking establishment on the Rue de la Paix, got into conversation with two pretty young women whom he thought were dressmakers. He promised to send them some picture postal cards from Milan, and drew out his pocketbook and placed a card on it for them to write their addresses.

Suddenly the bell recalling the girls to work was heard, and the young women rushed indoors, taking the pocketbook with them. It contained $1200.

The police were notified, and found that the girls were not known in any dressmaking establishment in the neighborhood.

MEETS THE MIKADO.

American Ambassador Thomas J. O'Brien Presents His Credentials to Japanese Emperor.

[BY THE ASSOCIATED PRESS—A.M.]

TOKIO, Oct. 15.—Thomas J. O'Brien, the new American Ambassador, presented his credentials to the Japanese Emperor today, and Mrs. O'Brien was meanwhile received by the Empress.

Mr. O'Brien was introduced by the American Chargé d'Affaires Dodge, who offered his letters of recall, and also introduced Peter A. Jay, his successor, as secretary of the embassy. From the embassy to the palace, Mr. O'Brien was escorted by a troop of lancers of the Imperial Guard. He rode in a magnificent imperial carriage of red and gold, and he was accompanied by an official of the imperial household.

Two imperial carriages were provided for Mr. Dodge, Mr. Jay, Second Secretary Wheeler, Lieut.-Col. Irons, the military attaché, and R. S. Miller, the interpreter of the embassy. The carriages belonging to the embassy conveyed the ladies of the party to the palace. The ceremonies there were short and formal. The Emperor said that he hoped Mr. O'Brien's stay in Japan would be pleasant, and was glad to welcome him on account of the cordial relations existing between the two countries.

Mr. Dodge will leave Tokio October 22 for Washington.

BELMONT TUBE COMPLETED.

Tunnel Under East River Between Manhattan and Long Island City Is Finished.

[BY THE ASSOCIATED PRESS—A.M.]

NEW YORK, Oct. 15.—After months of unflagging and sometimes thrilling labor, both tubes of the Belmont tunnel under the East River, between Manhattan and Long Island City, have been turned over to the trustees of the New York and Long Island Railroad Company for operation.

The contractor finished the great task within the time stipulated in the bond, but he had gangs of men busy until the last minute in the south tube, the north tube having been made ready for traffic several weeks ago. It will require about a week for the company to remove the working tracks in the south tube, lay the broad gauge tracks, and install the overhead electric rail. An experimental car has been run regularly in the completed tube for some days past.

Ground was first broken for digging these tubes, July 14, 1905, and since then the work has gone on day and night.

PACKERS HAVE NOVEL DEFENSE.

Want Missouri Fine Reviewed on Charge That Elkins Act Does Not Apply to Them.

[BY THE ASSOCIATED PRESS—A.M.]

WASHINGTON, Oct. 15.—In the brief of the Armour, Swift, Morris and Cudahy packing companies' cases, praying for a writ of certiorari, which was received by the Supreme Court of the United States today, in which it is sought to have that court review the $15,000 fine imposed on each of these companies by the United States District Court for the Western District of Missouri, several novel grounds of defense are outlined.

It is stated that the Elkins Act, under which the fines were levied, does not apply to a shipper unless he is guilty of some bad faith or fraudulent conduct in using some kind of "device," dishonest or underhand method of obtaining a rebate, concession or discrimination.

It is also claimed that the Elkins Act does not apply to export shipment. The jurisdiction of the Missouri courts is denied on the claim that the evidence shows that the concessions were obtained in Kansas, for transportation east of the Missouri River.

It is also claimed that the indictment under which the conviction was had was not sufficient. The rebates were alleged to have been obtained from the Chicago, Burlington and Quincy Railroad.

Why Colds Are Dangerous.

If you would be immune from disease, keep the system healthy. Each successive cold weakens the constitution and renders infectious diseases more liable. Chamberlain's Cough Remedy will cure your cold promptly and restore the system to its normal condition.

Full Wood Measurement

Proper measurement of wood is what we insist on at our yards and is what you want. Some people have an abused idea of a full cord. Piled carefully, it should measure 8 feet long, 4 feet high and 1, 2 or 3 tiers wide. If you order stove wood you get three tiers, 2 foot logs, 2 tiers, etc.

DIAMOND COAL CO.
235 W. 3rd St. Both Phones Ex. 315

Closing Out Sale
1847 ROGERS BROS.
Spoons and Forks

We quote the following prices:

6 Dessert Spoons	$1.75
6 Dessert Spoons	$2.00
6 Table Spoons	$2.25
6 Table Spoons	$2.50
6 Table Forks	$2.25
6 Table Forks	$2.50
6 Dessert Forks	$1.75
6 Dessert Forks	$2.00

The prices depend on the pattern selected.

S. Nordlinger & Sons
ESTABLISHED IN 1869
323 South Spring St.

SACRIFICE SALE OF 250 PIANOS AT
The C. C. Bonder Piano Company
756-760 S. Broadway. Opp. Hamburger's New Building.

"THE OWL" FILLS MAIL ORDERS. IF YOU LIVE WITHIN 100 MILES, CAN SAVE YOU MONEY. WRITE THE OWL DRUG CO., LOS ANGELES.

SALE CONDUCTED EXCLUSIVELY BY Mosgrove's
New Fall Suits
119 S. Spring
Smart fall fashions. Our prices represent 10 to 25 per cent. Savings. Suits from $13.50 to $35.

BARMELEE & CO.
Largest and Best Display of DINNER SETS in Southern California
436-444 So. Broadway

ALL THE LATEST SPORTING NEWS, LOCAL AND TELEGRAPH

PRODIGAL SI.

SAWYER GIVES MANY PASSES.

Infielders Contribute With Errors to Defeat.

Easy Going for Portland in Game With Seals

San Francisco Barely Saved from Beaver Shutout.

[BY DIRECT WIRE TO THE TIMES.]

SAN FRANCISCO, Oct. 15.—[Exclusive Dispatch.] The Seals had another bad day at Oakland today. Certain ones of the infielders were as spendthrift with their errors as Si Sawyer was prodigal with his passes and hits, and the Longites did well to save a shutout by a 7-to-1 score.

On the other hand, Rube Kinsella was working in good shape and, but for a closing error by Mott, would have enjoyed the pleasure of shutting out the locals.

It was easy going all the way for the Beavers, especially after the first inning, when two of the Seals reached second and third with no one out, and died there. In the same inning, Johnson broke the ice. The Portland shortstop walked and scored on a single by Kennedy and a bad throw by Esola.

In the fourth, it was the time for Sawyer to shine. Johnson and Kennedy were walked in a line and sacrificed by Bassey, after which Mott hit for two bases and sent both men across the plate. One earned run came in the eighth, and two more errors, with three hits in the ninth, piled up a total of seven scores. The score:

SAN FRANCISCO.

	A.B.	R.	B.H.	S.B.	P.O.	A.	E.
Hildebrand, lf	3	0	0	0	2	0	0
Piper, cf	3	0	0	0	2	0	0
Williams, 1b	3	0	1	1	10	0	0
Wheeler, ss	4	0	0	0	4	2	1
Meichior, rf	4	0	1	0	0	0	0
Elder, 3b	4	0	1	0	1	1	0
Koerner, 2b	4	0	0	0	1	1	0
Block, c	3	0	0	0	6	0	0
Sawyer, p	3	0	0	0	1	4	0
*Streib	1	0	0	0	0	0	0
Totals	32	1	3	1	27	11	1

PORTLAND.

	A.B.	R.	B.H.	S.B.	P.O.	A.	E.
Casey, 2b	3	0	1	0	1	1	0
Flaherty, cf	3	0	0	0	0	0	0
McCredie, rf	3	0	1	1	1	0	0
Johnson, ss	3	2	1	0	1	1	0
Kennedy, 1b	4	1	2	1	17	0	1
Bassey, lf	4	0	0	0	1	0	0
Mott, 3b	3	0	0	0	1	4	0
Byrne, c	3	1	1	0	7	1	0
Kinsella, p	3	1	0	0	0	3	0
Totals	31	7	6	3	27	10	1

*Batted for Sawyer in the ninth inning.

SCORE BY INNINGS.

Portland	1	2	3	4	5	6	7	8	9
Base hits	0	1	0	0	0	1	0	1	3
San Francisco	0	1	0	0	0	0	0	0	0
Base hits	1	0	1	0	0	0	1	0	0

SUMMARY.

Three-base hit—Piper.
Two-base hits—Mott, Meichior.
Sacrifice hits—Casey, Bassey.
First base on called balls—Off Kinsella, 4; off Sawyer, 4.
Struck out—By Kinsella, 5; by Sawyer, 1.
Double plays—Mott to Kennedy.
Wild pitch—Sawyer.
Time of game—1h.
Umpire—Perrine.

RAIN STOPS BASEBALL.

Teams Are Ready, but Grounds Are Too Soft—Van Haltren Against Continuous Ball.

Rain prevented the baseball game between Los Angeles and Oakland yesterday afternoon at the Chutes grounds. It was announced, even up to 2 o'clock, that there would be a game, but when Van Haltren and Dillon went to the park and saw the sloppy condition of the home plate and the pitcher's box they called the game off.

Van Haltren has the same old lineup, and stated that he probably will keep it to the end of the season, which is only three weeks away. Next year he will have six new men, if things turn out right, and these will include two pitchers, two catchers and two infielders. His present crack pitcher, Cates, goes to the Washington Americans, and Catcher Bliss is slated for the St. Louis Nationals. First Baseban Bigbie wants to go East again, and Haley probably will not be in the team. Truck Eagan and Wild Bill Devereaux will be with the team, and also Van Haltren and Heitmuller.

Old Van refuses to declare himself about his next year's team, but says he will have a good one. He is not in favor of continuous ball for Los Angeles and Portland, on the assumption that neither city could get a town large enough to use as an auxiliary. However, he is in favor of continuous ball for Oakland, for he declares that his city has shown that it is a real ball town.

Among the Outlaws.

Three former Coast League twirlers gone wrong.

NEW POLO GROUNDS.

Weis Brothers Secure Santa Monica Property for Club and Pony Quarters.

[SPECIAL CORRESPONDENCE OF THE TIMES.]

VENICE, Oct. 15.—Harry and Tom Weis, manager and captain, respectively, of the Los Angeles Polo Club, have been granted the use of the Santa Monica polo grounds on California avenue. This carries with it the privilege to erect stables for forty ponies. The Los Angeles organization has

"SCOTTY'S" NEW BALL PARK.

Winter Baseball Magnate Finds Home for His Outlawed Winter League Clubs.

Los Angeles is to have a new ball park within a month, and the contracts for its erection will be signed today. It will be built at Jot street and Santa Fé avenue, with a grand stand seating 2500 persons. The baseball field and bleachers will cover a lot 300x400 feet in dimension.

The new park is the outcome of several weeks of hustling on the part of Scotty Allen, who long has been trying to get professional winter baseball on foot in Los Angeles. The first Winter League ousted him from the ranks and turned to amateur ball, but Allen, in conjunction with Manager Palmer of the San Diego Pickwicks, continued to manoeuver for good ball.

It is expected that the park will be ready for the opening of the season by Allen's four-team league on Thursday, November 7. Allen says he will have games on four days of the week—Thursday, Friday, Saturday and Sunday. The San Diego opening will be held on November 1.

BOUNTY FOR PAINTERS.

Mountain Lions Which Destroy Cattle to Be Systematically Hunted by Ranchers.

[SPECIAL CORRESPONDENCE OF THE TIMES.]

SANTA MONICA, Oct. 15.—Encouraged by the offer of the California Game and Fish Commission to pay a bounty of $20 for each scalp and pelt of a California lion or panther, the ranchers in the cañons of the Santa Monica Mountains will make an effort to reduce the number of these predatory animals. The offer covers animals killed after October 1.

The decision to offer this bounty was made in the interest of mountain ranchers engaged in the business of stock-raising. These lions destroy all kinds of game, sheep, goats, calves and colts, and as their number has increased during recent years, owing to the absence of destructive forest fires, they have become a menace to the ranchers in the mountain sections.

Several lions have been seen in the mountains by the deer hunters and other sportsmen, but, as the beasts are elusive, no great effort has been made to kill them. It is thought the offering of a bounty will stimulate the chase.

WHERE STRIKE OUT WINS.

Herman Duryea Pays Big Price for Yearling Colt Which Shows Fast Quarter.

[BY THE ASSOCIATED PRESS—P.M.]

NEW YORK, Oct. 15.—Herman Duryea, the wealthy sportsman, has paid $15,000 for the yearling colt, Strike Out, by Griffon-Pillardex, as the result of a fast trial by the horse at the Sheepshead track last Sunday. The horse lost its grounds in the city, through the transformation of its field at Agricultural Park into a city park, and new quarters had to be found if interest is to be maintained in the popular English game.

Oxnard Beats Ventura.

VENTURA, Oct. 15.—Oxnard tennis sharps again defeated Ventura yesterday. Of the three double matches, Oxnard took one, and both the singles. Ventura had a new player in Walter Argabrite, the high school champion, and a comer, but he went down to defeat before Wineman, after taking the first set handily. There is talk of a trophy to be put up and played for by the two towns.

TRY, TRY AGAIN.

CATCHES FOOT IN QUARTER-BOOT.

MAIN SHEET TRIES FOR RECORD AND MEETS ACCIDENT.

Trots Fast Seven-eighths, Then Falls to His Knees—Jack Leyburn Takes the Classic Walnut Hill Farm Cup. Great Record of Geers, Who Drives Fourth Winner.

[BY DIRECT WIRE TO THE TIMES.]

LEXINGTON (Ky.) Oct. 15.—[Exclusive Dispatch.] An accident prevented the world's stallion record from being beaten today, when Main Sheet, having trotted three-quarters of a mile in 1:33¼, caught his foot in his quarter-boot and went to his knees as he was trotting the last quarter of the mile in 29 seconds.

The accident occurred between the last eighth pole and the wire. Main Sheet had gone the first eighth of the last quarter in 14 seconds, and was trotting splendidly when the accident occurred. He will be sent against his record later in the week.

Jack Leyburn, the chestnut gelding owned by Edward and Joseph Madden, sons of J. E. Madden, the thoroughbred horseman, won the Walnut Hill Farm cup, valued at $500, and the $3000 stake. Geers has driven the winner of this race four times in succession.

Summaries:

The 2:14 pace, purse $1000:

Pace Maker, b. h., by The King Maker (Murphy)	7	5	1	1	1
Harry D., ch. g., (Donahue)	6	1	3	2	2
C. M. W., br. g., (Ross)	1	4	5	6	3
Norchen, b. h., (Myers)	2	2	3	3	4
Amber G., b. c., (Kenny)	4	3	7	4	6
Red Ash, br. h. (Hedrick)	5	6	4	5	5
General Luther, b. g., (Paceman)	3	7	6	7	dr.
Chestnut Bell, ch. m. (Bailey)	8	8	dr.		

Time—2:09 3-4, 2:10½, 2:09 3-4, 2:10½, 2:09¼.

Walnut Hill Farm Cup, 2:15 class trotters; silver cup, valued at $500, and purse, $2000.

Jack Leyburn, ch.g., by Alto Layburn (Geers)	2	1	1	1	
Claty Latus, ch.m. (LaSelle)	1	3	3	3	
Wild Bell, br.g. (Derider)	3	2	2	2	
The Paceiot, blk.g. (McDevit)	4	4	6	5	
Peter Balta, br.g. (Hedrick)	6	5	5	4	
Princess Yetive, b.m. (Greer)	5	8	7	6	
Genteel H., br.h. (McDonald)	7	6	4	dis	
Kassona, b.m. (Young)	8	7	dr		

Time—2:08¼, 2:08¼, 2:10½, 2:09¼.

The 2:13 pace; purse, $1000.

J.J.J., b.g., by Red Eric (Snow)	1	1	1		
Maramosa, b.h. (Fleming)	4	2	2		
Village Boy, b.g. (M. Wilson)	2	3	6		
Dick White, ch.g. (Ross)	3	5	3		
Corvett, blk.m. (D. Wilson)	5	4	4		
Gold Hal, ro.h. (Macpherson)	dis				

Time—2:08, 2:10½, 2:09¼.

Trot, purse $1000:

Octoo, br.g., by Greatheart (McLane)	1	1	1		
**Lady Jones, blk. m. (Benyon)	2	8	6		
Richie Baron, br.g. (Hayes)	10	6	2		
Silas, b.g. (McMahon)	6	2	10		
Bellemont B., b.m. (Thomas)	5	3	3		
Clarence C., ch.g. (Meyers)	3	5	9		
Ruby R., b.m. (Marvin)	7	4	4		
Ward M., blk.g. (Rathburn)	4	10	8		
Hazel Grattan, br.m. (Jones)	8	9	5		
J. J. M., Jr., br.h. (Hall)	9	7	7		

Time—2:11½, 2:11¼, 2:10¾.

**Richie Baron and Silas divide third and fourth money.

SUPPRESS RACE TRACK BETTING.

[BY DIRECT WIRE TO THE TIMES.]

LEXINGTON (Ky.) Oct. 15.—[Exclusive Dispatch.] The State Racing Commission went on record as being opposed to gambling at any of the tracks under its supervision, at a meeting this afternoon. This includes every running track in the State—two at Louisville, one at Latonia and one at Lexington.

Col. Milton Young, owner of the McGrathiana stud of this city, introduced this resolution, which will have the effect of putting the Kentucky tracks under the same rules as those in the East called the "Eastern System."

The commission also granted Latonia the sixteen racing days which were surrendered by the new Jockey Club of Louisville, because Sheriff Bullitt notified the promoters that gambling would not be allowed.

New York Races.

NEW YORK, Oct. 15.—Belmont Park results:

Mile: Lad of Longden won, Sumner Cloud second, Ramrod third; time 1:29.

Steeplechase, three miles: Jimmy Lane won, Islam second, Dr. Keith third; time 6:14.

Seven furlongs: Fultonville won, Monticle second, Brother Jonathan third; time 1:27 2-5.

Rancho Del Paso, six furlongs: Uncle won, Palcada second, Jimmy Koffney third; time 1:13.

Seven furlongs: Danoscara won, Earl G. second, Don Enrique third; time 1:25 1-5.

Mile and three-sixteenths: Tameeo won, Cairngora second, Welburne third; time 1:53.

Results at Latonia.

CINCINNATI, Oct. 15.—Latonia results:

Six furlongs: Hannibal Boy won, Javanese second, No Quarter third; time 1:14 1-5.

Five and one-half furlongs: Louise K. won, Cloyne second, Royal Queen third; time 1:08 2-5.

Mile: Parting won, Hazel Patch second, Beau Brummel third; time 1:39 4-5.

Mile and sixteenth: Lightwood won, Lexoline second, Old Honesty third; time 1:45 3-5.

Six furlongs: Rustle won, Stanley Fay second, Lady Martha third; time 1:13 3-5.

Six furlongs: McCord won, Cutter second, Fay third; time 1:13 2-5.

Mile: Miss Stroome won, Belle Scott second, Electorine third; time 1:44.

The regular racing ended today, but will continue sixteen days, filling in dates awarded to Lexington.

ROUNDING TO FORM.

PRACTICE GAME OF FOOTBALL.

HIGH SCHOOL AND ST. VINCENT'S PLAY AT FIESTA PARK.

Coaches Attempting to Correct Faults of Players, Many of Whom Are New at the Game or in Their Positions—Signs of Improvement in Both Aggregations.

The Los Angeles High School and St. Vincent's College lined up for a practice game at Fiesta Park yesterday. Both teams are preparing for a big game and this practice will help the coaches to test their men.

Several new men were introduced on the High School squad, and a number of changes made in positions. Lall played at full, and made several good bucks. He played in the same position in the game with U.S.C. Saturday, but had little chance to run the ball. Cass worked at quarter and showed good judgment in running his team, and he probably will hold that position in High's Saturday game with Pomona.

Walker changed from guard to tackle and plays standing erect when on the offensive. Coach Sorenson says he could make a good player out of Walker if he would get down on the line, but Walker holds football ideas of his own.

Declus exchanged end for half yesterday. He is a quick player, but too light for half. Brandt has improved somewhat since Saturday's game and always got down the field in good time. He hurt his knee a few days ago, which has interfered with his running.

Scott weighs about 200 pounds, and Coach Sorenson placed him at guard in the first half. It is his weight, not skill, which makes Scott a football player.

LINE-UP OF SAINTS.

The Saints lined up with Holleran at center, Phillips and Taylor guards, Leffert and Brinkop tackles, Gray and Last ends, Huppert played quarter, while Stoney, Galt and Last completed the first set of backs. Rheinschild, McGann and Murray were given a chance in the line. Yabarando, Brannen and Casey formed a second set for the back field.

The Saints varied their style of defense and used a triple line which proved very ineffective. Yabarando, the sub quarter, directed the men well, playing them much faster than Huppert. Gus Last handled the forward passes neatly, getting down the field fast. The remainder of the line played high and the backs had to make their own holes.

Should Rheinschild at left tackle change his style and hit the line lower, he might accomplish much, as he plays hard and has weight behind him. Leffert was in all the plays, getting the runner on several occasions. Gray was slow in coming around from the end and left a gap in the interference. Galt at full was the one Vincentian back who advanced the ball with any consistency. With practically no aid he bucked low and hard, carrying the best part of the line with him. In the forward passes he threw the ball low and accurately, making several pretty attempts.

Both Nast and Stoney were sure in their tackling, though they were unable to run the ends and their line work was marked with little success.

The Saints took the ball for fifteen minutes of offensive play, when the High School had the pigskin for a like period. With the Vincentians on the defensive. Both elevens tried a number of field goals, none of which were blocked.

PATTERSON IS LOST.

WRENCHED BACK THE CAUSE.

Occidental has lost one of its strongest linemen in the retirement of "Bob" Patterson, who has withdrawn from

WHITTIER AND

The U.S.C. football [illegible] the Whittier State [illegible] the gridiron at Bovard [illegible] ternoon at 3 o'clock in a [illegible] of two twenty-five-minute [illegible] visitors will enter the [illegible] condition, not having had [illegible] test since the game with [illegible] The Methodists should [illegible] prevent being scored on.

Several changes will [illegible] varsity line-up in today's [illegible] who has been incapacitated [illegible] of a bad case of [illegible] limber up a bit at [illegible] who received the ball [illegible] contest, will be seen [illegible] playing the first period, [illegible] by Bridewell.

George Runyon is [illegible] injured shoulder, and [illegible] will be placed at right [illegible] Bunker, sub center on [illegible] sity, will play the [illegible] Bunker showed up well [illegible] the secondary combination [illegible] and should make good [illegible] tion. Wallace, [illegible] ceived his baptism of [illegible] Saturday, and will see [illegible] game, will take Cass' [illegible] at the opening of play, [illegible] ready to relieve him [illegible] occupy the other wing [illegible] Capt. Haigler and Wood [illegible] tackles. Stooker will [illegible] guard.

Several additional [illegible] the men yesterday after [illegible] being run through a [illegible] tice in the gymnasium.

SHORT SCHE

POMONA HAS TH

[SPECIAL CORRESPONDENCE OF THE TIMES.]

CLAREMONT, Oct. [illegible] varsity season will be [illegible] in years for Pomona. [illegible] schedule has been [illegible] last game will be with [illegible] vember 9. The Whittier [illegible] vember 2. Unless [illegible] change occurs the [illegible] training on that date.

Next Saturday's game [illegible] geles High School is [illegible] other game scheduled [illegible] ger Hartzell has [illegible] the San Diego Y. M. C. [illegible] to be played in the [illegible] part of this month.

There seems to be [illegible] game with U. S. C. [illegible] positive in refusing [illegible] odists until a satisfactory [illegible] signed by the Univer[illegible] the Pomona team [illegible] anxious for a game with [illegible] but the whole student body [illegible] feel that U. S. C. [illegible] agreement.

WEBSTER-SMITH.

[illegible] decision of Walsh's that was [illegible] that in giving the Webster[illegible] to Smith. How any one [illegible] it on Webster's showing in [illegible] eight rounds, is a puzzle. [illegible] must work on a pivot, for [illegible] him there twelve or fif[illegible] in the first eight rounds and [illegible] him all the time. The Kid [illegible] the sixth and came back [illegible] the next two and then Smith [illegible] the honors of getting a draw [illegible] hard in the last two and [illegible] the decision. Smith had [illegible] so easily in the first seven [illegible] the crowd began to yell [illegible] of sympathy and when he [illegible] in the last two rounds, [illegible] bawled its approval for [illegible] The decision was altogether [illegible] decision" and cer[illegible] earned.

[illegible]-Ford mill was another [illegible] the crowd got its money's [illegible] of this, too. Ford was bleeding [illegible] the mouth and nose through [illegible] fight, as he did in the pre[illegible] but he more than held [illegible] his own, and not only poked [illegible] the face repeatedly, but [illegible] shins with a right cross [illegible] of the clinches. They were [illegible] and tongs the greater [illegible] time, and kept the sports [illegible] from start to finish.

[illegible] raiser to the first fight, [illegible] all kinds of pugs intro[illegible] During the evening, Jack [illegible] was brought to the [illegible] challenged Tommy Burns or [illegible] weight, and Young Peter [illegible] hopped into the ring and ac[illegible] Abe Attell and Freddie [illegible] are to fight here October [illegible] one forward, and when the [illegible] sight were called, it was [illegible] the scrappers to get into [illegible] and challenge the winner. [illegible] was certainly a very good [illegible] could even be repeated and [illegible] good crowd.

BASKETBALL AT POMONA.

[illegible] to Help Out Team of Varsity-Class Games to Continue One Month.

[illegible] CORRESPONDENCE OF THE TIMES.]

[illegible]MONT, Oct. 15.—Men's basketball practice is to begin tomorrow [illegible] a month class games will be [illegible] at Pomona. Capt. McGee called [illegible] of the basketball men at [illegible], and it was decided that [illegible] begin will put a man's team [illegible] class a "varsity letter will [illegible] the players there will be [illegible] competition for places on the [illegible]

[illegible] will last until the last [illegible] of November, when college [illegible] will begin. Capt. McGee [illegible] basketball managers [illegible] of the classes, who will get [illegible] and arrange a schedule. There

Thousands of 'em
Scores of Patterns
Styles for Everybody
Extra Quality
Made for Silverwood's

$

Today Begins Another Great
"Dollar Shirt Sale"

Two Good Shirts for the Price of One Good Shirt

Ten thousand shirts bought for this great Dollar Sale.

Better than the last ones—better than any shirts you ever saw for a dollar—in fact, a collection of shirts that will fairly make your eyes open.

Extra made from collar band to the very seam on the bottom. Coat style or otherwise, cuffs attached or detached, bosoms plain or pleated, light, medium or dark effects.

Sale opens today and continues throughout the week. They'll go in dozen lots but we're just as anxious to sell 'em singly. We want you to try one and get acquainted with the Silverwood way of selling the better class of merchandise.

See the window display. Same patterns and styles at either store. Bring a dollar and take home an extra good $1.50 shirt.

The Silverwood Store

221 South Spring Broadway and 8th

Also Bakersfield and Long Beach

GRAPHIC

...game on account of a ...back, which has been ...or some time. He had ...ward on the Presbyterian ...three years, and his place ...Gil. Henry Thomas is ...the place, and promises ...seen to fill the vacancy. ...Fred Johnson will be out of ...several days on account ...sprained ankle, and probably ...unable to play against ...ge, next Saturday. Although ...not been assigned a regular ...on the team, he is one of the ...ts of the new men as he is ...playing any position except ...back.

The Presbyterians are ...for their first intercollegiate ...with Whittier College, and ...the Highland Parkers are ...running up at least ten points ...the Quakers, but they do not ...the Whittier aggregation as ...The Quaker team is ...heavier than the Presbyterians, ...but Occidental experts to ...superior knowledge of ...Daily scrimmages with the ...are being held by the Presbyterians, ...and they mean to put their ...team in the field against ...The Occidental "prep" ...Harvard Military School on ...Presbyterian campus, Friday. ...Edwards is coaching the ...team, which is showing ...improvement since Carnival ...game.

WHITTIER AND U.S.C.

The U.S.C. football squad ...the Whittier State School ...gridiron at Bovard field ...afternoon at 3 o'clock in a ...two twenty-five-minute ...quarters will enter the game ...condition, not having had ...yet since the game with ...the Methodists should have ...several being scored on. ...Several changes will be made ...varsity line-up in today's ...who has been incapacitated ...had a bad case of blood ...rather up a bit at quarter, ...he received the ball in ...contest, will be shifted to ...saying the first period, to ...Bridewell.

George Runyon is laid up ...injured shoulder, and cannot ...be placed at right guard, ...Tanker, sub center on last ...day, will play the same ...Tanker showed up strong ...secondary contests of ...and should make good ...Wallace, scrub ...played his baptism of real ...Saturday, and who put ...game, will take Clark's ...the opening of play, with ...ready to relieve him. ...except the other wing ...Capt. Haigler and Weeks ...tackles. Stookey will ...guard.

Several additional ...the men yesterday afternoon ...ing run through a short ...be in the gymnasium.

SHORT SCHEDULE.

POMONA HAS TWO ...SPECIAL CORRESPONDENCE ...CLAREMONT, Oct. 15.— ...varsity season will be ...years for Pomona ...schedule has been ...game will be with ...ember 9. The Whittier ...ember 2. Unless ...range occurs the "Varsity" ...aining on that date. ...Next Saturday's game ...Glee High School is at ...her game scheduled, ...Harlsell has begun ...San Diego Y. M. C. A. ...be played in that city ...rt of this month. ...There seems to be ...me with U. S. C. ...sitive in refusing to ...ets until a satisfactory ...ned by the University ...Pomona team are ...xious for a game with ...the whole student body ...that U. S. C. must ...reement.

...ROLL LUCKY ...GET A DRAW.

...Shows Class With ...Fighters Champ.

...Gives Decision With ...Jimmy Ford.

...Gains Questionable ...Over Webster.

...Edwards and Jimmy Carr ...rounds to a draw. ...received the decision ...Ford in ten rounds. ...a given decision over ...in ten rounds. ...won on a foul from ...Jones in four rounds. ...fighting fights between little ...a dozen, haymaker bout ...won the card offered the ...night at the Pacific Athletic ...and while the bad weather ...kept the crowd down to ...they saw a good evening's ...that was only marred ...fight, and two ...by referee Tommy ...

...four ten round bouts, ...Felder and Smith, Dalton ...McGregor and Carroll, and ...and Dick Sullivan, and all ...the limit except the last ...Mike Chambers fouled Sullivan ...at the end of the fourth round ...disabled, Sullivan being ...ahead. ...the wind-up of the night, ...a peach while the fast, snappy ...Sullivan kept ...willing enough, and strong ...and while Sullivan is no ...in trouble in punching ...with hard lefts in the ...was plenty of awkward ...and were knocked ...times in their rushes ...

...and round Chambers ...down with a swing ...Wallace, scrub ...actually fell himself ...Sullivan kept ...in the nose, and ...in this round, to the ...of the crowd, which ...the San Francisco ...except the other wing ...Capt. Haigler and Weeks ...on the best of the third ...to constant jabs in the ...Chambers wobbly and his ...sometimes two feet from ...the fourth Chambers ...down, and when ...Sullivan to the ropes ...get of the round, they ...many mix-up, and ...Sullivan in the groin and ...the floor with a ...on his face, and ...over and awarded ...Sullivan. He was carried ...but soon recovered. ...beaten all right, ...won the decision if ...rounds the way they ...and fourth. Chambers ...woolly in the third ...and all the worst of ...

...to dance between the ...some time before this, but ...Carroll bout was a ...Carroll was certainly ...over. There was a long ...the question of weight ...kept him the ring. They ...to meet at 110 pounds ...stipulated that Carroll ...scales. There was a ...between the boys ...and in the ring, for Carroll ...bigger in every ...down to business ...the bantam champion ...Eddie McGovern ...had on the smaller ...but it on him for most ...and in the last two, ...his courage and ...Chambers was right ...and should have ...The way he ducked ...was a surprise to the ...the alleged bandit ...Coast to show ...a boy so much ...

...SMITH.

...at Wachtel's that was ...pring the Webster-...How any one ...Webster's showing in ...is a puzzle. ...on a pivot, for ...twelve or fifteen ...rounds and ...The Kid ...and came back ...Smith ...putting a drive ...in the last two and ...Smith had ...the first seven ...began to yell ...and when he ...two rounds, ...interval for ...decision was announced ...and cer-...

...was another ...money's ...Ford was bleeding ...and nose through ...as he did in the previous ...not only poked ...repeatedly, but ...a right cross, ...They were ...the greater ...and beat the sports ...start to finish. ...to the first fight, ...of pugilistic intrigue ...Jack ...brought to the ...and Tommy Burns or ...and Tommy Peter ...the ring and ac-...to fight here October ...and when the ...was called, it was ...minutes to get into ...the winner. ...certainly a very good ...and can be repeated and ...

...BALL AT POMONA.

...Old Team of Vet-...Games to Continue ...the Month.

...SPECIAL CORRESPONDENCE OF THE TIMES.] ...POMONA, Oct. 15.—Mom's baseball ...is to begin tomorrow ...game. Coach Moses called ...football men out at ...and put a man's team ...practice. There will be ...the fifteen on the ...last until the latter ...college ...Capt. Mc-...Intercollegiate managers ...who will get ...a schedule. There ...

...will be five teams in the field, one from each class in college, and a represented team from the preparatory school. McKee will manage the Seniors, Metcalf, the Juniors; Hayes, the Sophomores; Gore, the Freshmen, and Marr, the preps.

New players of ability have come in to aid the veterans. Parker and Richards of Pomona High, Gore and Neuls of Redlands, and Rogers of Santa Barbara, are after positions. Parker, Richards and Neuls are forwards, Rogers and Gore play center, and those who fail to make good at forward probably will play guard.

Of last year's team, Hayes will try for forward or center, Metcalf will play forward, Wingard and Mahoney and Capt. McKee will try for guards.

The class series is to develop 'varsity material, and a large number of outside games will be played.

CALIFORNIA RUGBY.

FRESHMEN TEAM DISBANDS.

[SPECIAL CORRESPONDENCE OF THE TIMES.]

UNIVERSITY OF CALIFORNIA, Oct. 14.—The training table for the 'varsity football squad was started this morning, under the direction of Prof. Magee. The men included are: Budelman, Stow, Twitchell, Barnicott and Harris from the scrum; Tuller, Freeman, Schaefer, Paul, W. Johns, Cerf, Butler, and Bell among the backs. The coaches will add to the training table squad until it numbers about twenty-five.

The football squad which reported for practice tonight consisted of only about fifty men, as all the freshmen, except those previously mentioned, have turned in their suits.

California track men are doing much active work and a number are planning to enter the P.A.A. meet, November 2. Plans are being made toward starting a fund to be used in the construction of a much-needed track.

Denver Team Improves.

The Denver University team practiced at Fiesta Park yesterday morning, and did much better work than the day before. The uniforms of the men arrived in time for the practice, and with most of the kinks of the railway journey worked out, Coach Koehler's men size up to the situation better.

The Salt Lake Tribune has the following to say about the team's showing against the heavy University of Utah eleven last Saturday:

"The football game between the University of Utah and the University of Denver Saturday afternoon resulted in a fierce struggle between the two teams for victory, scoring 24 to 4, and during the progress of the game eight men were completely knocked out, and seven men had to be taken out of the game and replaced by substitutes. The local team outweighed the visitors by many pounds, and after the first twenty minutes' play the visitors easily showed signs of weakening with so much beef against them. Their defense work during the first half was the prettiest seen on the local gridiron. The little men would trip up the big university players like so many ten pins, but this continual hammering had its effect, and while the visitors fought gamely on, the longer the game continued the farther away they got from the goal. It took the local team twenty-five minutes to score the first touchdown, and previous to that the visitors had the ball very close to goal, at one time within ten feet, and lost the ball on a fumble. During the second half, however, Denver outplayed the local boys at times, but lost heart when the officials gave them the worst of it several times."

Wade Elected Captain.

WHITTIER, Oct. 15.—Bart Wade was elected captain of the Whittier College football team this afternoon. Wade plays quarter and has shown good judgment in running the team. He is a freshman and formerly played with the local high school team. Besides being one of the best men on the team, he is a fine track man, running the 100-yard dash in good style.

VICHY CELESTINS

(FRENCH REPUBLIC PROPERTY)

NOTICE

We caution Physicians against accepting substitutes so-called "VICHY" offered by unscrupulous dealers.

Not Genuine without the word

CELESTINS

GOOD SHOOTING OPENING DAY.

SPORTS AT MONROVIA.

[SPECIAL CORRESPONDENCE OF THE TIMES.]

MONROVIA, Oct. 15.—Apparently the seal of the quail hunter is waterproof. Though it has rained the greater part of twenty-four hours, the unposted foothill areas and the wide sweep of the San Gabriel River wash resounded all day with the boom of guns. Many Los Angeles and Pasadena sportsmen were in the field and all were more or less successful.

It augurs well for a good season that despite unfavorable conditions so many birds have been bagged today. But one limit has been reported, but many bags of from ten to twenty birds have been made.

The birds huddled in cover and were difficult to raise. Feed has been plentiful and the quail are large and plump. Practically the entire foothill district from the western boundary of Rancho Santa Anita to San Gabriel Cañon has been posted for three years and within this preserve the birds have multiplied very rapidly and to a considerable extent restocked the unprotected areas.

RIVERSIDE HUNTING.

[SPECIAL CORRESPONDENCE OF THE TIMES.]

RIVERSIDE, Oct. 15.—Every Riverside sportsman who could get away is out in the hills today taking advantage of the opening of the quail season. On account of the heavy rains last winter and the consequent good crops, quail are numerous in the foothill sections of the county.

One of the largest parties went out to the Newport ranch at Menifee, at the invitation of the owner, William Newport. Mr. Newport has closed his big ranches to all hunters but those to whom he gives written permits, and some fine shooting is expected there this season. He says it costs him $5000 a year to fatten the quail on his ranches, and he propses to reserve the hunting for himself and his friends.

Other parties of hunters have gone to the Rawson ranch, south of Hemet, and to the Moreno, Lakeview and Elsinore country, in all of which places the birds are reported to be abundant.

Shooting Shore Birds.

PLAYA DEL REY, Oct. 15.—The first day of the open season for snipe, curlew and shore birds found many hunters shooting along the shore, and the first comers were well rewarded. The rain later in the day interrupted the sport. Birds seem quite plentiful, and having heard no gunshots for many months, are easy prey.

SPECIFICATIONS NECESSARY.

HOW TO BUY BOATS FOR BEST RESULTS.

"MISTAKES of the boat buyer are driving many sportsmen away from as fine a sport as there is," said Herbert E. Carse, the yachtsman, yesterday. "Enthusiasts who are investing in a pleasure craft for the first time are too prone blindly to spend their money, make indiscreet outlays, and the result is discouragement and disgust when the inferior boat wears out in a season.

"These blunders of purchase are entirely unnecessary, for in any boating center there are reputable designers and builders who will give good, sound advice, and save the buyer a great deal of trouble, as well as bad investment of his money. All kinds of people make these mistakes, when a little investigation would avoid any bad breaks, and consequent damage to the yachting game.

"One of the first causes of blundering is the advertisements that appear in various publications of launches, motor boats, etc., horse power stated, guaranteed to make a certain number of miles an hour. The buyer sends for a lot of these catalogues; the prices are very low, and everything is guaranteed. He looks at the pictures, finds something that suits as to size, etc., and orders the boat. Most of these hulls are miserably built, light in timber, poorly fastened, and made to sell, but as they are well painted, these points are not seen by the novice. The history of these transactions shows that where these hulls are now in use not one in twenty has the engine that was shipped out in it from the eastern factory.

BOATS COST MONEY.

"Good boats cost a good price. The buyer, in choosing, usually argues that because the manufacturer turns out thousands of boats of one kind, he thoroughly knows his business, and with cheaper lumber and a good plant, is capable of making a first-class craft at a low cost.

"This is partially true, but a boat is a hand-made product, and upon the joints and fastenings depends the life of a hull. The hand labor is the major portion of the cost, and it is safer to have the boat made at home, and just as cheap in the end.

"To explain by an example: A customer recently came to a Los Angeles buyer for a quotation on a power boat about 50 feet over all, of good beam, to be first-class and furnished ready for use down to the last detail. He threw up his hands at the price asked and said he could get it much cheaper in the East. His specifications of the boat were typewritten and complete, so it was sent East to one of the larger stock boat concerns for a price, on an estimate upward of $6000. The bid was an even $350 less than that of the Los Angeles maker. The freight would be more than this difference.

"So it is that any concern that builds a good boat has to have the price. Any one who buys a stock boat, particularly a launch, from the big manufacturer will be sorry for his bargain. This does not apply to canoes and small boats propelled by hand, as most of these factory boats are satisfactory to the purchaser.

"The small two-cycle outfits as advertised by stock-boat concerns, seldom survives a season's attempted use.

HOW TO BUY.

"If a person wants a boat, the only way to get satisfaction is to decide definitely what is wanted, and work this into black and white by design and specification. The builder who gets the contract will then bid to do certain work, and have to do it up to a stated degree of excellence. Give the drawings and specifications to the reputable builders in your vicinity, and place the contract with the lowest satisfactory bidder.

"If you cannot tell when the work is being done up to specification, hire some one to pass on the job before accepting it. It is customary to place a deposit with the order, and make payments, as the work progresses, leaving a protecting balance to be paid upon satisfactory completion.

"If you need an engine, don't take a two-cycle, but take one of the several makes of Pacific Coast engines, with a written guarantee, which the factory is willing to give, and able to back up.

"There are a few engines of equal or greater cost on the eastern market which are good. Go among the professional boatmen or government launches in the nearest port, and any one of the most numerous of the several makes of engines in use will be the line to pick from.

"There is another class of purchasers who have too much conceit, although perhaps a little smattering of boating matters, who know all about engines and hulls. Nearly all of these persons get caught on the blunder hook the same as the others, but it usually takes more time for them to admit it."

THE COUNTRY'S ROADS.

In the Whole Land There Is One Mile of Road to Thirty-five People.

[Chicago News:] Outside of incorporated cities, towns and villages, there were in the United States in 1904 2,151,570 miles of public road. Of this mileage 108,232.9 miles were surfaced with gravel, 38,621.7 with stone, and 6909.7 with special materials, such as shells, sand-clay, oil and brick, making in all 153,864.3 miles of improved road. From this it follows that 7.14 per cent. of all the roads in the country have been improved. By comparing the total mileage with the area of the country it appears that there was .73 of a mile of road for every square mile of territory; one mile of road for every thirty-five inhabitants and one mile of improved road for every 492 inhabitants.

Only four States have more than 100,000 miles of road, Texas leading with 131,400 miles; Missouri, 108,133; Iowa, 102,443, and Kansas, 101,196. The District of Columbia has only 191 miles of road; Rhode Island less than any other State, with 2261 miles; Delaware, 3000 miles, and Arizona, 5867 miles.

By comparing the road mileage with the area, the District of Columbia leads all others, however, with 3.15 miles of road to every square mile of area. Connecticut stands highest among the States with 2.90 miles; Rhode Island has 2.24 miles; Pennsylvania, 2.21 miles, while Utah has only .08 of a mile per square mile of area, and Wyoming .10 of a mile.

Assuming the average width of the rights of way of country roads to be forty feet, the area of such rights of way in 1904 amounted to 10,431,727 acres, the approximate value of which, based on the value of farm lands in the various States through which the roads run, was $341,899,366. This does not include the improvements put upon them.

Of the 153,642 miles of improved roads in the United States, Indiana has the largest mileage—23,577 miles. Ohio has 23,540, Wisconsin 16,623, Kentucky 9486, while twenty-nine States in all have over 1000 miles of improved roads. In about two-thirds of the States gravel is the most used agency in improvement, while in eight States the mileage of macadam exceeds that of gravel roads.

Of those States employing special kinds of improvements to roads California has 2541 miles surfaced with oil, South Carolina has 1630 miles of sand-clay mixture road, Maryland has 250 miles of shell road, and Ohio has brick country roads 1400 miles long. The California oil has been found particularly useful because of the large percentage of asphalt it contains.

The total expenditures for public roads during 1904 from property and poll taxes, bond issues, State aid funds and the valuation of the labor expended under the statute labor laws of some of the States aggregated $79,771,417.87. Of this amount $53,815,387.98 was expended from property and poll taxes, payable in cash; $19,518,236.30 was the value of the labor taxes; $3,330,470.92 came from bond issues and $2,607,322.66 was from State-aid funds. The aggregate shows that $37.07 was expended in 1904 for each mile of public road, or $1.05 for each inhabitant in the country.

Toys At Bullock's

The "All-the-Year-'Round" Toy Store, third floor, is a mecca for children and parents.

No other Los Angeles store compares with it in size or advantages.

Postoffice—Public Telephones—Second Floor

CALIFORNIA'S FINEST STORE.

Bullock's

Broadway at Seventh

EITHER PHONE 1500

Lunch

The important topic between 11:00 and 2:00, seventh floor. Music 11:30 to 1:30.

Breakfast

Begins sharp at 8 a.m. "Wonderfully good coffee!" and a rare menu.

Take breakfast and lunch at Bullock's today.

Merode Hand Finished Underwear

Buy a Cravenette AT BULLOCK'S TODAY $10.00

Just in time—a late shipment of smartest styles in raincoats. Swell for sunshine; waterproof, for rainy weather wear.

Long, full coats in gray and tan; all sizes, for all builds; wonderful value at $10.00. Overcoat weather now.

$10.00 Suits For Men

That will open your eyes. Have you been paying $12.50, $15.00, $17.50 for your suits? Wouldn't $2.50, $5.00 or $7.50 be wonderful interest on $10.00 invested?

These $10.00 Suits Are on Trial Before You— Judge Them Today

We think they're the best $10.00 suits made—better than many $12.50 ones; equal to over so many $15.00 and $17.50 suits. New styles, new shades, black or blue.

New Felt Hats for Men $2

Pay $3.50 at most stores and you get no better quality.
Pay $3.00 anywhere and you get no better styles. Hats you look right in, you feel right in, you are right in, $2.00, every new shape and shade; soft and stiff styles; third floor, $2.00.

Boys' School Suits at $3.50

Suits that are worthy the name "School Suits."
Suits with fine style, built so strongly as to withstand more wear than ever you'd imagine. (Test the material and seams.) Double breasted styles for boys of 7 to 17, with knickerbocker or straight pants. Russian and sailor styles for boys up to 10. Smart patterns; very unusual at $3.50. Third floor.

FREE 100 Marbles with every Boy's Suit today.

New Designs For Fancy Work

Original ideas for Christmas making.

Come to Bullock's—Fifth floor.

Pillow Tops, Centerpieces, Doylies.

Free Lessons Art Needlework

Every afternoon. Make your Christmas presents. Free Knitting Classes—Tuesdays and Fridays—afternoons.

25c and 35c Beauty Pins..... 19c

50c and 65c Scissors..... 35c

Boys' 25c Pocket Knives..... 15c

Women's Black Hose..... 35c

Women's Black and White Lace Hose 25c

Women's Medium Weight Union Suits.. 50c

Children's 12½c Black Stockings..... 10c

Go-Carts Marked $21.25. $17.25

Large, roomy go-cart, upholstered in green or tan corduroy—choice of several shades, $17.25.

Oriole Go-Baskets.....

The very latest novelty in go-carts. See them, third floor today.

Men's 75c Golf Shirts 50c

A Wednesday Sale — Main Floor—Sizes 14 to 17.

$12 to $14 Traveling Bags

$9.75

Here is a chance no man should miss—

Wednesday we shall sell a few remaining lines of $12 to $14 traveling bags at $9.75.

Made of Walrus, Alligator, Cowhide, on steel frames, brass locks, fine strong handles, 16, 17, 18-inch. Today, third floor, $9.75.

$5.00 to $6.00 Traveling Bags $4.25

Bullock's Shoe Stores Aim at

More shoe style, more shoe comfort, more shoe satisfaction than can be had elsewhere for women.

From the very selection of leather to the final fitting of shoes on your feet utmost care is taken. Bullock's shoes are guaranteed; they must give you absolute satisfaction before the transaction is closed.

The Pictures Show Two Styles Exactly

As a pen can picture them—

At $3, the boot above; a swell last in vici or calf; blucher cut; a remarkable value at $3.00.

At $5, the beautiful patent colt boot on the right. Dull golden brown suede topping; sunburst buttons—"Queens of Style."

Automobiles.

DRAGON MOTOR CARS

The easiest riding car made. DRAGON MOTOR CAR COMPANY, 120 E. 9th St. Home Phone F-7204.

"SIMPLICITY"

THE MOTOR CAR WITHOUT A GEAR.

"DETROIT"

THE WONDOR OF THE SEASON.

Before buying an AUTO, see these. PICO HEIGHTS GARAGE—Fitch Auto Co., 2733 W. Pico St. Phone B-295. STORAGE SUPPLIES REPAIRS

Pierce-Racine

4-Cylinder, 40 H.P. Touring Car

$2750 EQUIPPED

1048 South Main Street

FRANKLIN

MOTOR CARS.

4-CYLINDER, AIR COOLED.

R. C. Hamlin, agent for Southern California.

Home B4402. South 909. 1806 South Main St.

RAMBLERS

Several Rambler owners are driving larger cars and they want us to sell their old car for them. You can get a bargain.

for little money

W. K. Cowan Rambler Agent

830-34 S. Broadway

POPE HARTFORD TRIBUNE TOLEDO

White Steam Car

WHITE GARAGE 713 SO. BROADWAY Phone Ex. 700

H. D. RYUS, Manager

Thomas, Packard, Stevens-Duryea, Buick Automobiles. Western Motor Car Co., 418 S. Hill.

Studebaker Automobiles!

Gasoline and Electric

Cars with a reputation back of them

LORD MOTOR CAR CO.

Southwestern Distributors

1044 S. Main St. Phones F8256, Broadway 3473.

The Maxwell

"Perfectly Simple and Simply Perfect."

MAXWELL, BRISCOE, WILCOX CO., Western Distributing Agents.

Phones Broadway 4000. Home 5802. 1211-1213 South Main.

Tourist

OUR FACTORY IS OPEN FOR YOUR INSPECTION.

Come and see us make them.

Cor. Main & 10th Streets.

AUTO VEHICLE COMPANY.

Reo Motor Cars

LEON T. SHETTLER

633 S. Grand Ave.

Sunset Ex. 633. Home Ex. 167

ROYAL

(Built in Cleveland)

MORLEY AUTO CO., Agts

Salesroom 1136 S. Main St.

Both Phones Ex. 325

Phones: Main 8475; Home F7208.

W. E. BUSH

Southern California Agency

PIERCE

AUTOMOBILE REPAIRING AND GARAGE

852-4 South Main Street, Los Angeles, Cal.

1908 MITCHELL CARS

ARRIVE OCT. 5.

Three Models.

36-H.P. Runabout..... $1250
36-H.P. Roadster..... 1150
36-H.P. Touring Car..... 1250

Fully Equipped.

B'way 5410; Home 5813. 1901 S. Main St.

THE PACIFIC AUTOMOBILE CO.

Has Moved To

1676 West Washington St.

Phone West 1376 S3018

Classified Liners.

Times Classified Rates: The rate for inserting "Want" ads in The Daily Times is 1c per word for each insertion in the Sunday issue 1½c per word, each insertion; minimum charge 25c; except under following classifications the rate for which is 10c per line, minimum charge 30 cents: "Lost and Found," "Personals," "Special Notices," and "Baths and Massage."

"Liner" (classified) advertisements for Sunday insertion received over the counter or by telephone after 11 o'clock Saturday nights will be inserted under heading "Too Late to Classify."

Sunday real estate advertisements, to be classified properly, must be in The Times office before 10 o'clock Saturday nights. Rates, 1¼ cents per word.

The Sunday circulation of The Times exceeds 70,000 copies, and more "liners" are regularly printed in its columns than in the five other Los Angeles newspapers combined.

Telephone your want advertisements. Ring up "The Times" any time of day or night and secure prompt and careful attention.

The Times cannot guarantee accuracy or assume responsibility for errors of any kind occurring in telephoned advertisements.

SPECIAL NOTICES—

NOW THAT IT IS BEING MADE PUBLIC that the business of the Scott Shaving & Sawdust Co. has been sold or disposed of, such reports are unfounded. The Scott Shaving & Sawdust Co. is still doing business at the old stand and exists to do so. SCOTT SHAVING & SAWDUST CO., Home 57651; Main 9060. 18

SIGNS.
SIGNS.
IN ANY STYLE.
GOOD WORK OR
NO PAY.
REFERENCES ON BANKS
OTHER WINDOWS. O. E. PETTET CO.,
PHONE F7852. 18

THE GERMAN DRUGLESS SANATORIUM, 327 E. Fourth st., cor. Los Angeles; one of the largest and best equipped on the Pacific Coast; overlooking one of the most beautiful parks in the West. The place you sure will like. Phones Home 52566, Boyle 7. Take Boyle Heights green car.

REDUCED RATES FOR THE SHIPMENT of household goods both east and west. JUDSON FREIGHT FORWARDING CO., 200 Bullard Block. 3d and Spring sts. Phone Home 1169. Sunset Main 774.

NOTICE IS HEREBY GIVEN THAT THE business of the Merchants' Rapid Parcel Delivery Co. of 324 E. 5th st., has been sold to

WANTED—
Partners.

NTED—PARTNER, LADY OR GENT, to take retiring partner's interest in old established business; $1 to $2 daily; no canvassing; 2 years' lease; rent $15 per month; investigate this; it will pay you. 1 MAIN 1317. *

NTED — FIRST-CLASS PARTNER with cash to handle new invention; will manufacture and sell on royalty basis. Address X, box 30, TIMES OFFICE. *

Miscellaneous.

FURNITURE AND PIANOS. If you are going to sell we want to see them; we pay cash for entire stock at the mill, or will handle on commission; 100 barrels and barrels PAPER MFG. CO. *

WANT TO BUY A HOME and have what pleases you? Then see us. We have the home and have the price. Call at once. Address D, box 31, TIMES OFFICE.

NTED—A GOOD LADY WITH $1000 to $1500 to take half interest in old-established business; will bear closest investigation; with me and buy this interest or will sell you the home and take part cash. Address D, box 8, Times Office. *

NTED—TO BUY A 10 TO 20-H.P. gasoline engine; must be in good condition and cheap for cash. Address D, box 7, TIMES OFFICE.

THE FAST TEN FREE. Ad. in 10 papers, 1 month, $1. Circulars free. Address J, box 29, TIMES OFFICE.

IT COSTS YOU NOTHING to see us for parent; we have clients waiting. WRIGHT AND CALLENDER, 319-323 S. SPR. S.

OF AND CURIOS; GOODS bought at 648 W. 7TH.

NTED—LEST WITH US. WE PUMP THEM and have clients waiting. 1 LEASE PROFENTS OF PRIVATE FAMILY, CHILD 1 years old. Address 1250 S. Hope st.

ULTS. TOP DESK AND CHAIR. Phone MAIN 82, A8280. 16

KREMER, KLEIN & CO., RENTAL DEPT. 1 POOL TABLES. 600 LISSNER BLDG. 534 S. SPRING. TIMES OFFICE. 17

Rooms.

COMPLETELY FURNISHED, modern room, $5 per week. Inquire 1260 S. HOPE, See LUNDBERG. *

SAN JULIAN. 16

NTED—COMPETENT PARTNER, $ 1 AND 4 times capital; safe to $10 to $20 per week; references required. Address D, box 10, TIMES OFFICE.

NTED—DESK ROOM in office where there is no competition. Address D, box 9, TIMES OFFICE.

ROOMS, MODERN, $10 per month. Call 1 block from City Hall; free phone. 1 CALIFORNIA and Hill.

NTED—A LARGE AND KITCHEN for cash. Address D, box 28, TIMES OFFICE.

A. L. M'DONALD SELLS 320 SOUTH BROADWAY. *

NTED—TO BUY A WHITE YOU CAN make money furnished. Address D, box 27, TIMES OFFICE.

NTED—TO BUY A SECOND-HAND steam launch, 30 to 40 feet. Address D, box 26, TIMES OFFICE.

NTED—COTTAGES on easy payments; no commission. Address D, box 25, TIMES OFFICE.

NTED—PARTNER WITH $10 to $15 per week to manufacture and sell a new article. Address D, box 24, TIMES OFFICE.

NTED—PARTNER WITH $1000 to $1500 to take half interest in old-established business; will bear closest investigation; with me and buy this interest or will sell you the home and take part cash. Address D, box 8, Times Office. *

NTED—A GOOD LADY WITH $1000 to $1500 to take half interest in old-established business; will bear closest investigation; with me and buy this interest or will sell you the home and take part cash. Address D, box 8, Times Office. *

NTED—A GOOD LADY WITH $1000 to $1500 to take half interest in old-established business; will bear closest investigation; with me and buy this interest or will sell you the home and take part cash. Address D, box 8, Times Office. *

WANTED—
To Rent.

NTED—TO RENT.

OUR DEPARTMENT OF COLLECTION AND MAINTENANCE can save you money, time and trouble; 5 per cent; 10 per cent; 15 per cent; 20 per cent; 25 per cent; 30 per cent; 35 per cent; 40 per cent; 45 per cent; 50 per cent; 55 per cent; 60 per cent; 65 per cent; 70 per cent; 75 per cent; 80 per cent; 85 per cent; 90 per cent; 95 per cent; 100 per cent. Address D, box 23, TIMES OFFICE.

YOUR RENTAL PROBLEM is our department; it under the control of specialists, assures full collection and maintenance of rentals; reports every month; 5 per cent; 10 per cent; 15 per cent; 20 per cent; 25 per cent; 30 per cent; 35 per cent; 40 per cent; 45 per cent; 50 per cent; 55 per cent; 60 per cent; 65 per cent; 70 per cent; 75 per cent; 80 per cent; 85 per cent; 90 per cent; 95 per cent; 100 per cent. Address D, box 22, TIMES OFFICE.

WAGON; NOT TOO heavy; 1000 or 2000 lbs. capacity; must be in good condition and cheap for cash. Address D, box 21, TIMES OFFICE.

THE FAST TEN FREE. Ad. in 10 papers, 1 month, $1. Circulars free. Address J, box 29, TIMES OFFICE.

IT COSTS YOU NOTHING to see us for parent; we have clients waiting. WRIGHT AND CALLENDER, 319-323 S. SPR. S.

OF AND CURIOS; GOODS bought at 648 W. 7TH.

NTED—LEST WITH US. WE PUMP THEM and have clients waiting. 1 LEASE PROFENTS OF PRIVATE FAMILY, CHILD 1 years old. Address 1250 S. Hope st.

ULTS. TOP DESK AND CHAIR. Phone MAIN 82, A8280. 16

KREMER, KLEIN & CO., RENTAL DEPT. 1 POOL TABLES. 600 LISSNER BLDG. 534 S. SPRING. TIMES OFFICE. 17

NTED—AN EXPERIENCED cutter and optician as partner in a first-class business. Address D, box 19, TIMES OFFICE.

JEWELRY, OLD gold, silver, platinum, precious stones, H. H. BERGER, 204 S. Broadway.

NTED—PARTNER, $ 1000; PROFITS $ 1000 per month; will bear closest investigation; references given. H. H. BERGER, 204 S. Broadway.

PIANOS PAID FOR cash; will call anywhere. JAMES DOLGAN & CO., 344 S. Broadway. Main 2564. *

FAT SPOT CASH. 1 Broadway, room 15. F6417.

NTED—MAN WITH $60 TO $100 to travel and introduce specialty to merchants; $75 per month and expenses; permanent position; no peddling. Western Supply Co., Los Angeles.

LATHE AND shaper; portable work. 1 Central ave. *

NTED — PARTNER IN GOOD paying business; some cash necessary. Address D, box 18, TIMES OFFICE.

NTED—PARTNER WITH $50 to $100 to manufacture and sell a new article. Address D, box 17, TIMES OFFICE.

NTED—PARTNER WITH $1000 to $1500 to take half interest in old-established business; will bear closest investigation; with me and buy this interest or will sell you the home and take part cash. Address D, box 8, Times Office. *

NTED—A GOOD LADY WITH $1000 to $1500 to take half interest in old-established business; will bear closest investigation; with me and buy this interest or will sell you the home and take part cash. Address D, box 8, Times Office. *

Classified Liners.

Miscellaneous.

FURNITURE AND PIANOS. If you are going to sell we want to see them; we pay cash for entire stock at the mill, or will handle on commission; 100 barrels and barrels PAPER MFG. CO. *

WANT TO BUY A HOME and have what pleases you? Then see us. We have the home and have the price. Call at once. Address D, box 31, TIMES OFFICE.

TO LET—LARGE FURNISHED ROOM, 2ND floor, 3 windows, 3 closets, buffet kitchen; wood stove; porch and bath on same floor; near 3 car lines; and the center of Highland Park. 125 W. AVE. 52. Phone C2925. 16

TO LET—ON RANCH IN TROPICO, TWO blocks from car line, 3 sunny connecting rooms, suitable for light housekeeping, with separate entrance and porch; adults preferred. Address D, box 141, TIMES OFFICE.

TO LET—FOR $15 YOU CAN RENT HOUSE-keeping apartments, furnished complete, new, nice, gas range, bath, 'phone, at 326 Crocker st.; 111, at 611 Diamond st.; $15, with private bath, 572 W. Fourth st. 21

TO LET—LARGE FRONT ROOM FURNISHED or unfurnished, 1912 NEW ENGLAND AVE.; three houses from Washington car line; also two rooms upstairs for light housekeeping.

TO LET—SUNNY HOUSEKEEPING SUITE, new, clean and convenient, for couple; private residence, choice neighborhood, near St. James Park and Adams; few steps from car. Telephone; reasonable. 2534 THOMPSON. 16

TO LET—3 GOOD HOUSEKEEPING ROOMS in private family; At neighborhood; walking distance; adults only; reasonable rent. 1417 SANTEE ST. H2140. 16

TO LET — SUNNY, WELL FURNISHED room, with fireplace; also sunny rooms, with light housekeeping privileges, close in. 1239 S. HILL. 20

TO LET—ROOMS BY DAY OR WEEK; outside rooms; running water; $2.50 week up. HOTEL EUGENE, 344 S. Main st. 16

TO LET—$1; ONE ROOM IN A SPANISH family. 116 N. FIGUEROA. 16

TO LET—
Unfurnished.

TO LET—3 OR 4 UNFURNISHED HOUSE-keeping rooms, large, sunny rooms, newly [illegible]; close in. MRS. HALL, 526 California st. 16

TO LET—TWO SMALL SUNNY UNFURNISHED back rooms, close to postoffice. Inquire at 723 S. OLIVE. Phone F6754. *

TO LET—UNFURNISHED HALF OF 5-room house, for owner's board. 1154 W. 41ST. West 1284. *

TO LET—UNFURNISHED ROOMS, WITH or without housekeeping privileges, at 111 N. UNION AVE. 16

TO LET—
Flats.

TO LET—CHOICE COTTAGE FLATS. 4 rooms, 1132 Lake Shore, upper. 5 rooms, 1264 S. Hope, lower of double. 5 rooms, 1215 W. 7th, lower. 5 rooms, 1221A W. 7th, upper. 6 rooms, 1221A W. 7th, upper. Keys at 1221. BRAINERD, Fay Bldg. A3626, Main 251. *

TO LET—WESTLAKE DISTRICT, 2 NEW flats, upper and lower; 4 and 5 rooms, dining-room and living-room; stained grain O. F. oak floors; bedrooms and baths in white; cabinet kitchen; adults only. Key at 2217 W. EIGHTH ST. 18

TO LET — TWO, THREE-ROOM FLATS, new and modern, with bed, and gas range, price $15 per month. Fine rooms, corner, suitable for doctor or dentist, price $25. southeast corner of MONETA AND VERNON AVE. *

TO LET — CLOSE IN TO COURTHOUSE, modern 5-room flats, water paid, gas ranges, furnished. 215 Pavilion Place, rent $22; 219 Pavilion Place, rent $25. HURRELL, 507 Bullard Bldg. Phone A3734.

TO LET—5-ROOM LOWER MODERN SUNNY cottage flat; lawn, chicken yard, fruit trees, shed. 1626 MAPLE AVE. Phone South 2207. 17

TO LET — NEW 5-ROOM APARTMENT, wall beds, gas range, hardwood floors, linoleum, kitchen, bath. 1214 HOOVER. Sunset 674 Hollywood. *

TO LET—5-ROOM NEW COTTAGE FLATS; all improvements; 20 per cent; water paid; rent begins from Nov. 1. Inquire 1257 W. 36TH ST. 19

TO LET—FRONTING WESTLAKE PARK, corner Sixth and Alvarado sts., six-room flat; splendid position for doctor or other profession. 15

TO LET—ELEGANT NEW COTTAGE FLAT, 6 rooms and reception hall, tiled bathroom, hardwood floors, strictly up to date. Inquire 1408 S. BURLINGTON AVE. 16

TO LET—SUNSHINE TERRACE, $20; DESIRABLE, 7 rooms; 1219 W. 7th. Will pay competent tenant to take charge of the block. BRAINERD, Fay Bldg. A3626. *

TO LET—2 NEW MODERN BRICK FLATS, $15 and $17; corner Moneta and Slauson ave. See OWNER, 426 S. Spring. 21

TO LET—4-ROOM LOWER FLAT. EAST walking distance; only $14. 731 MERCHANT ST. 16

TO LET—ONE LOWER AND ONE UPPER 5-room modern flat; $18 and $20. 1413 SANTEE ST. Phone Broadway 3812. 17

TO LET — MODERN 5-ROOM COTTAGE flat, $25 a month, water paid. 1931 DARIAN PLACE. B6797. 19

TO LET—NEW 4-ROOM FLAT, CLEAN sunny, comfortable, close in, hill section. 212 N. GRAND AVE. 17

TO LET—4-ROOM MODERN FLAT FOR rent on W. Washington st. at $15. Inquire at 406 S. BROADWAY. 'Phone F6125. *

TO LET—3-ROOM UPPER FLAT, TINTED; clean back yards; lawn cared for; no children. 603 E. 21ST. 15

TO LET—1622 SHATTO ST., 7-ROOM SUNNY lower cottage flat; new; all modern conveniences; close in. Westlake district. 22

TO LET—5-ROOM MODERN FLAT; close in. Call at 125A N. BUNKER HILL. 15

TO LET—ELEGANT 5-ROOM FLATS, $27.50, $25; WALL BEDS, rugs, tables, private bath, gas stove, east front. 461½ LUCAS AVE. *

TO LET—$20 MONTHLY, 5-ROOM FLAT, UNfurnished, at 219 North Figueroa st. 7. WIESENDANGER, 207 S. Broadway. *

TO LET—$15; 4-ROOM MODERN FLATS and rear cottage, $10; all close in; walking distance. RIGHT. 2052 Temple st. 17

TO LET—NEW, MODERN 4-ROOM FLATS, rent $13 and $15. 766 COLLEGE ST. Key at 764. 20

TO LET — $13; 4-ROOM MODERN FLAT; bath, heater, stove; walking distance, northwest. CALL A1881. 15

TO LET—A 6-ROOM FLAT. 221 N. UNION AVE. 15

TO LET—$16; 5-ROOM FLAT, NEW, CENtral, clean. 1121 E. TENTH. 16

TO LET—
Furnished Flats.

TO LET—A CLEAN WELL FURNISHED modern 4-room flat with large east windows, rooms can be flooded with sunshine, elegant bathroom, hot and cold water, telephone, piano, gas and electricity; walking distance to business center; easy and appetising; cars pass the door every few minutes; superb location; desirable winter quarters. 1301 W. 7TH ST. 17

TO LET—IN WESTLAKE SECTION, A COMpletely furnished cottage flat of 5 large rooms, strictly first-class, plenty of sunshine, large yard, between two car lines. Apply 718 Valencia st. SMITH & DIETER, 430 S. Hill st. Ex. 1117. 19

TO LET—SPLENDID UP-TO-DATE MODern flat of three large sunny rooms, two full sized beds, kitchen, gas range, bath, hot water, electricity and every convenience. 1408 W. SECOND ST. 17

TO LET—ELEGANTLY FURNISHED 4-room sunny lower cottage flat, modern and fine surroundings. 227 E. ADAMS ST., near Main. Reasonable rent. Owner. B1778; Main 2066. 16

TO LET—FULLY AND HANDSOMELY FURnished, 2 5-room flats, bath, gas and electricity; walls and ceilings tinted and frescoed; Apply 635½ S. BURLINGTON AVE., 1 to 4. daily. 17

TO LET—NEW FURNISHED 5-room flat, large kitchen, 2 outside doors, choice location, close in; hill section, sunny side; clean; reasonable rent. 213 N. GRAND AVE. 17

TO LET—COSY FURNISHED HOMES. $40—Elegant; 1223 W. 7th, 6 rooms. $40—1211 W. 7th, corner; keys, 1221. BRAINERD, Fay Bldg. A3626, Main 251. *

TO LET—FOUR-ROOM MODERN FLAT fully furnished; southern exposure; $25; no children. 544 S. HOPE. 17

TO LET—NEWLY FURNISHED 5-ROOM flat; nice location; rent $25. 1100 E. 12TH ST. Phone Broadway 3813. 17

TO LET—4 FLATS FURNISHED FOR housekeeping, $12. CLARENCE. Phone F5902. 16

TO LET—4-ROOM FURNISHED COTTAGE flat, 1034 W. SIXTH ST. 16

TO LET—
Apartments—Furnished.

TO LET—B. AND C. APARTMENTS, TWO-room housekeeping suites, $15 and $16. 345 S. HOPE. A6274. 17

TO LET—3 LARGE SUNNY ROOMS WITH private bath, JAMES APARTMENTS, 542 S. HILL. 17

TO LET—CALIFORNIA, 321 TEMPLE. NEW sunny 3-room suites. $14 month. HOME A3677. 15

TO LET—APARTMENTS—Furnished.

TO LET — MODERN HOUSEKEEPING apartments, furnished complete; new; the nicest, nearest to be found anywhere, and at the lowest rent; phone, bath, gas range, hot water; pleasant yard and flowers; these apartments are specially ventilated, sunny, very houselike and neat; go and see them; you will like them; no car fare; walking distance.

Up—
$15—312 W. Fourth st.
$18—324 S. Figueroa st.
$18—324 West First st.
$18—1327 N. First st.
$18—1327 West First st.
$22—1341 W. First st.
$22—1341 Miguorita st.
$16—160 North Beaudry ave.
$12—1020 Cotton st.
$15.50—204 S. Fremont ave.
$16—213 North Fremont ave.
$14—216 North Fremont ave.
$16—222 North Fremont ave.
$16—216 Fremont ave.
$20—426 Crocker st.
$14—1063 East Ninth st.
$14—1071 East Ninth st.
$16—1112 Cerro gordo ave.
$18—1030½ Diamond st., 5-room flats, unf.
$25—2304½ E. 8th, 2-room flats, unfurnished.
$16—2145 Pleasant st., 2-room flat, furnished.

T. WIESENDANGER, 207 S. Broadway. Main 2052. *

TO LET—APARTMENTS, FURNISHED.
THE MAYFAIR.
Located in the city of St. James Park.
Los Angeles's most exclusive and most modern apartments are now completed, furnished and in operation; being inside of St. James Park, in Los Angeles's most exclusive residence centers. All outside rooms, in suites of from two to six, with baths. Steam heat, furniture and furnishings the best, artistic in effect; service; servants' quarters. Open for inspection.
THE MAYFAIR APARTMENTS,
No. 40 St. James Park.

TO LET—THE EDWARDS APARTMENTS, 1425-7 GRIFFITH AVE.; ELEGANT, LARGE 3-ROOM APARTMENTS; PRIVE BATHS, $25; FINER THAN $45 APARTMENTS ON WEST SIDE; NEVER OCCUPIED; ARTISTIC FURNITURE; BEAUTIFUL RUGS, WIDE HALLS. COME TODAY FOR FIRST CHOICE. *

TO LET—
THE BYRAM APARTMENTS.
1057 Byram st.
New, elegantly furnished, plenty hot water, large kitchens, all outside rooms, guests' parlor, private baths, steam heat, phone service, electric lights, front porches, residence location; three cars; walking distance. Key at 1057 Byram way. You will find this a very comfortable house. Take 11th-st. car west. Home E2673. 16

TO LET—THE PARDUE APARTMENTS. On Pico Heights where it will be dry and healthful all winter; everything new and elegantly furnished; beautiful reception hall; private baths and gas log in each suite; large convenient kitchens and every room an outside room; the most exclusive and homelike apartments in the city. 1532 PICO. B4696. 21

TO LET—
THE KNICKERBOCKER APARTMENTS.
521 S. HOPE. PHONE F6240.
HOT AND COLD WATER, STEAM HEAT, CONVENIENT TO 3 CAR LINES, SEPARATE DINING-ROOMS, CLEAN AND QUIET, MODERATE PRICE. POLITE ATTENTION. 21

TO LET—DON'T CARE WHERE YOU GO you cannot rent as fine an apartment, completely furnished, new, as is offered right here at the following prices. Up—$20 to 324 N. Fremont ave. 326 Crocker st., 1029 Cotton st., $18, 911 Diamond st., 307 S. Beaudry ave.; $14, 1133 E. 9th st.; $15, 1063 E. 9th st.; $16, 1071 E. Ninth st.; $16, 811 W. Fourth st.; $25, 8 Figueroa st. 'PHONES 2043.

TO LET—FOR $8 YOU CAN RENT NICE 3-room housekeeping apartments, new, walking distance; or $10, completely furnished, at 1026 Colton st., or for $10, completely furnished at 324 S. Figueroa st.; for $14, completely furnished and 'phone, at 1133 E. Fremont ave., and for $12, at 1023 W. First st. 21

TO LET—THE MINNEWASKA, COR. 2ND and Grand ave. Housekeeping apartments, completely furnished, rooms single or en suite with or without board; five minutes walk from business center, on the hill, where it is quiet. Best location in the city. Prices reasonable. Take Angeles Mesa car. 19

TO LET — GOLDEN WEST APARTMENTS, new house, new furniture, strictly modern; 2 and 3-room housekeeping suites, with or without private baths; every accommodation; easy walking distance; reasonable location; reasonable rates, sunny rooms. 817 W. 9TH, near Figueroa. 15

TO LET—THE OLIVER.
New Westlake Apartments;
High grade and up-to-date furnishings;
Large, sunny rooms, polished floors;
Steam heat, private baths;
Large parlor, front, garden, cozy balconies;
736 BEACON ST. 16

TO LET—JUST COMPLETED AND NEWLY furnished, easy walking distance, apartments located 1128 TRENTON ST., only block west of Figueroa. Take 11th-st. yellow car or West Jefferson Inter-urban. Home Phone E3468.

TO LET, THE ALTONA APARTMENTS, 1 ROOM WITH BATH AND BUFFET KITCHEN; ALSO SINGLE ROOMS AND SUITES WITH PRIVATE BATH. BROADWAY 1427. 16

TO LET—HOTEL ASTORIA, 344 S. OLIVE, near Third, best located and furnished apartment house in Los Angeles; one, two and three rooms; elegant suites with buffet kitchens; also rooms with and without private baths. *

TO LET—FURNISHED APARTMENTS, 3 and 4 rooms, strictly first-class; winter rates. DUDLEY APARTMENTS, Long Beach, First Line Place. One block west Magnolia ave., on Pacific Electric line.

TO LET—GRAND VIEW APARTMENTS, 540 N. Hill st., new, elegantly furnished housekeeping rooms, at unusually low rates, walking distance, 2 and 3 rooms, $12 to $25. A2344. 16

TO LET—FOR $10 YOU CAN RENT HOUSEkeeping apartments, furnished complete; new, nice, gas range, walking distance; no car fare. 326 S. FIGUEROA ST. 21

TO LET—ETIWANDA APARTMENTS, 824 MALLARD, 2 BLOCKS WEST OF FIGUEROA, NEWLY FURNISHED SUITES. 'PHONE E1961, BROADWAY 6862. 15

TO LET—THE WARMAN, 924 W. 6TH. Scenting new, clean, close in, large, light, outside kitchens and private baths; must be seen to be appreciated. Come soon. *

TO LET—FINELY FURNISHED 2 AND 3 room steam heated housekeeping apartments, $23 and up. 134 N. VINE ST. Hollywood. Phone H3607.

TO LET—EL REARO APARTMENTS, 1421 W. 10th st.; private bath and toilet; 2 rooms, all conveniences of 5; strictly first class, $18 and up.

TO LET—ARDMORE, 941 POTTER PARK ave., near 7th and Figueroa; fine furnished apartments; private bath, low rates. E3411.

TO LET—THE CLIFTON, 451 RUTH AVE., completely furnished housekeeping apartments; near S. P. Depot. $2.50 a week. *

TO LET—A BEAUTIFUL FURNISHED suite of front rooms, gas, bath, electric light, at 218 S. BUNKER HILL. 17

TO LET—
Apartments—Furnished.

TO LET — MODERN HOUSEKEEPING apartments, furnished complete; new; the nicest, nearest to be found anywhere, and at the lowest rent; phone, bath, gas range, hot water; pleasant yard and flowers; these apartments are specially ventilated, sunny, very houselike and neat; go and see them; you will like them; no car fare; walking distance.

Up—
$15—312 W. Fourth st.
$18—324 S. Figueroa st.
$18—324 West First st.
$18—1327 N. First st.
$18—1327 West First st.
$22—1341 W. First st.
$22—1341 Miguorita st.
$16—160 North Beaudry ave.
$12—1020 Cotton st.
$15.50—204 S. Fremont ave.
$16—213 North Fremont ave.
$14—216 North Fremont ave.
$16—222 North Fremont ave.
$16—216 Fremont ave.
$20—426 Crocker st.
$14—1063 East Ninth st.
$14—1071 East Ninth st.
$16—1112 Cerro gordo ave.
$18—1030½ Diamond st., 5-room flats, unf.
$25—2304½ E. 8th, 2-room flats, unfurnished.
$16—2145 Pleasant st., 2-room flat, furnished.

T. WIESENDANGER, 207 S. Broadway. Main 2052. *

TO LET—APARTMENTS, FURNISHED.
THE MAYFAIR.
Located in the city of St. James Park.
Los Angeles's most exclusive and most modern apartments are now completed, furnished and in operation; being inside of St. James Park, in Los Angeles's most exclusive residence centers. All outside rooms, in suites of from two to six, with baths. Steam heat, furniture and furnishings the best, artistic in effect; service; servants' quarters. Open for inspection.
THE MAYFAIR APARTMENTS,
No. 40 St. James Park.

TO LET—THE EDWARDS APARTMENTS, 1425-7 GRIFFITH AVE.; ELEGANT, LARGE 3-ROOM APARTMENTS; PRIVE BATHS, $25; FINER THAN $45 APARTMENTS ON WEST SIDE; NEVER OCCUPIED; ARTISTIC FURNITURE; BEAUTIFUL RUGS, WIDE HALLS. COME TODAY FOR FIRST CHOICE. *

TO LET—
THE BYRAM APARTMENTS.
1057 Byram st.
New, elegantly furnished, plenty hot water, large kitchens, all outside rooms, guests' parlor, private baths, steam heat, phone service, electric lights, front porches, residence location; three cars; walking distance. Key at 1057 Byram way. You will find this a very comfortable house. Take 11th-st. car west. Home E2673. 16

TO LET—THE PARDUE APARTMENTS. On Pico Heights where it will be dry and healthful all winter; everything new and elegantly furnished; beautiful reception hall; private baths and gas log in each suite; large convenient kitchens and every room an outside room; the most exclusive and homelike apartments in the city. 1532 PICO. B4696. 21

TO LET—
THE KNICKERBOCKER APARTMENTS.
521 S. HOPE. PHONE F6240.
HOT AND COLD WATER, STEAM HEAT, CONVENIENT TO 3 CAR LINES, SEPARATE DINING-ROOMS, CLEAN AND QUIET, MODERATE PRICE. POLITE ATTENTION. 21

TO LET—DON'T CARE WHERE YOU GO you cannot rent as fine an apartment, completely furnished, new, as is offered right here at the following prices. Up—$20 to 324 N. Fremont ave. 326 Crocker st., 1029 Cotton st., $18, 911 Diamond st., 307 S. Beaudry ave.; $14, 1133 E. 9th st.; $15, 1063 E. 9th st.; $16, 1071 E. Ninth st.; $16, 811 W. Fourth st.; $25, 8 Figueroa st. 'PHONES 2043.

TO LET—FOR $8 YOU CAN RENT NICE 3-room housekeeping apartments, new, walking distance; or $10, completely furnished, at 1026 Colton st., or for $10, completely furnished at 324 S. Figueroa st.; for $14, completely furnished and 'phone, at 1133 E. Fremont ave., and for $12, at 1023 W. First st. 21

TO LET—THE MINNEWASKA, COR. 2ND and Grand ave. Housekeeping apartments, completely furnished, rooms single or en suite with or without board; five minutes walk from business center, on the hill, where it is quiet. Best location in the city. Prices reasonable. Take Angeles Mesa car. 19

TO LET — GOLDEN WEST APARTMENTS, new house, new furniture, strictly modern; 2 and 3-room housekeeping suites, with or without private baths; every accommodation; easy walking distance; reasonable location; reasonable rates, sunny rooms. 817 W. 9TH, near Figueroa. 15

TO LET—THE OLIVER.
New Westlake Apartments;
High grade and up-to-date furnishings;
Large, sunny rooms, polished floors;
Steam heat, private baths;
Large parlor, front, garden, cozy balconies;
736 BEACON ST. 16

TO LET—JUST COMPLETED AND NEWLY furnished, easy walking distance, apartments located 1128 TRENTON ST., only block west of Figueroa. Take 11th-st. yellow car or West Jefferson Inter-urban. Home Phone E3468.

TO LET, THE ALTONA APARTMENTS, 1 ROOM WITH BATH AND BUFFET KITCHEN; ALSO SINGLE ROOMS AND SUITES WITH PRIVATE BATH. BROADWAY 1427. 16

TO LET—HOTEL ASTORIA, 344 S. OLIVE, near Third, best located and furnished apartment house in Los Angeles; one, two and three rooms; elegant suites with buffet kitchens; also rooms with and without private baths. *

TO LET—FURNISHED APARTMENTS, 3 and 4 rooms, strictly first-class; winter rates. DUDLEY APARTMENTS, Long Beach, First Line Place. One block west Magnolia ave., on Pacific Electric line.

TO LET—GRAND VIEW APARTMENTS, 540 N. Hill st., new, elegantly furnished housekeeping rooms, at unusually low rates, walking distance, 2 and 3 rooms, $12 to $25. A2344. 16

TO LET—FOR $10 YOU CAN RENT HOUSEkeeping apartments, furnished complete; new, nice, gas range, walking distance; no car fare. 326 S. FIGUEROA ST. 21

TO LET—ETIWANDA APARTMENTS, 824 MALLARD, 2 BLOCKS WEST OF FIGUEROA, NEWLY FURNISHED SUITES. 'PHONE E1961, BROADWAY 6862. 15

TO LET—THE WARMAN, 924 W. 6TH. Scenting new, clean, close in, large, light, outside kitchens and private baths; must be seen to be appreciated. Come soon. *

TO LET—FINELY FURNISHED 2 AND 3 room steam heated housekeeping apartments, $23 and up. 134 N. VINE ST. Hollywood. Phone H3607.

TO LET—EL REARO APARTMENTS, 1421 W. 10th st.; private bath and toilet; 2 rooms, all conveniences of 5; strictly first class, $18 and up.

TO LET—ARDMORE, 941 POTTER PARK ave., near 7th and Figueroa; fine furnished apartments; private bath, low rates. E3411.

TO LET—THE CLIFTON, 451 RUTH AVE., completely furnished housekeeping apartments; near S. P. Depot. $2.50 a week. *

TO LET—A BEAUTIFUL FURNISHED suite of front rooms, gas, bath, electric light, at 218 S. BUNKER HILL. 17

TO LET—
Apartments—Furnished.

TO LET—5-ROOM FLAT, FURNISHED; 7 blocks of Courthouse; new furniture, clean and cheap; modern. 316 W. FIRST ST. 18

TO LET—BEAUDRY APARTMENTS, 146 N. BEAUDRY AVE., 3-room modern housekeeping apartments, $14 and $16. *

TO LET—1516 E. 12TH ST., WARREN APARTMENTS, front suites, furnished, housekeeping, reasonable. 19

TO LET—HARLAND APARTMENTS, 328 E. 4th st., completely furnished for housekeeping, wall beds; new and clean. *

TO LET—
Rooms and Board.

TO LET—AT 1030 S. HOPE, SMALL FAMily Local, open to those wanting a high-class boarding place where they can have all the conveniences of a modern home; with the comforts and cuisine of a private home; rooms single or en suite, with or without private bath; house steam heated; abundance of hot water. Fine English cook and best of service; special inducements to families or parties. Phone P4302, and BROADWAY 4497 18

TO LET—ROOM AND BOARD AT THE ABBOTSFORD INN.
The best appointed family hotel in the city. Large, sunny rooms, clean, soft beds; the best meals in the city for the money. Steam heat, electric bells, centrally located and near everywhere.
Rates $ to $12 per week. Both phone 1173. I. N. GINGERSLEEP, prop. Call at or phone Abbotsford Inn. *

TO LET—IN LARGE BEAUTIFUL PRIVATE residence, elegantly furnished large outside rooms, sunny; unexcelled table board; beautiful grounds and porches; every home comfort; walking distance from center of town. Call 1135 S. GRAND AVE. 16

TO LET—A PRIVATE FAMILY HAVING elegant home, will take a few guests, large rooms, private baths, large parlors, piano, cheerful dining-room; all rooms heated. 749 HARTFORD AVE., between Seventh and Eighth sts., Westlake district. 18

TO LET—PRIVATE FAMILY, HAVING A beautiful home at 2815 FIGUEROA ST. will accommodate a few gentlemen or married couples with rooms, single or en suite, with private baths; also first-class table board; home privileges; large reception room for guests. *

TO LET — FIRST-CLASS ROOMS AND BOARD, BEAUTIFUL POSITION ON W. ADAMS ST.; LARGE GROUNDS; SINGLE ROOMS OR SUITES, WITH BATH; REFERENCES. APPLY 61 W. ADAMS ST. 18

TO LET—NICELY FURNISHED SUNNY rooms, running water, double parlor, telephone, private family; walking distance; board; also barn for rent. 100 S. OLIVE. 18

TO LET—FURNISHED CORNER SUNNY rooms, all conveniences, Westlake district; private family. Tel. 62582. 775 GARLAND AVE. *

TO LET—ROOMS, SINGLE OR EN SUITE, with good table board, at the WOODCOCK, an ideal little family home; 738 Coronado st.; 1½ blocks from Westlake Park. 20

TO LET—4 ATTRACTIVE FURNISHED rooms, suitable for couple or will take party of young men and give breakfast, walking distance. 1180 W. 8TH ST. 17

TO LET — NEWLY FURNISHED ROOMS, with excellent board, in the best location in the city. 1332 W. 7TH ST. Mrs. D. Auerbach. 18

TO LET—ROOM AND BOARD; HOME cooking; nice sunny rooms; walking distance; reasonable rates. 525 SUNSET BLVD. 18

TO LET—ONLY 2 MORE OF THOSE LARGE sunny rooms with bath at the SCHUYLER, 1207 W. Eighth. Excellent table board. Phone E3429. 19

TO LET—WITH BOARD, A HANDSOME furnished suite of sunny rooms in a private family; gas, electricity, bath, phone. 2382 S. FLOWER ST. 21

TO LET—GARVANZA VILLA, AVENUE 66; high elevation, delightful rooms, home cooking; Garvanza cars on Main and Springs sts. 20

TO LET—TWO LARGE SUNNY ROOMS FOR business men or ladies, Westlake district; gas, electricity, furnace, good cooking. 1234 BEACON ST. E1785. Reasonable. 18

TO LET—IN BIXEL, CORNER INGRAHAM, beautiful, modern residence, reception first rooms; excellent table; walking distance. 16

TO LET—BOARD AND ROOM IN PRIVATE family; pleasant surroundings, 226 S. FLOWER ST. $25 per month; 2 meals. 20

TO LET—NICE ROOM AND BOARD, SUITable for two, private family. Westlake way. 1022 SOUTH BONNIE BRAE. 18

TO LET—2 DOUBLE ROOMS, WITH excellent table board, in a handsome private home. 1204 ORANGE ST. 18

TO LET—CASA DEL PICO, FIRST-CLASS family hotel, 1216 Vermont ave. Take Pico Heights car. Phone B1894. 23

TO LET—YOUNG MEN CAN BOARD WITH young people; congenial, reasonable, convenient. E2211. 18

TO LET—AT 1350 S. HOPE ST., PLEASANT sunny room with good home cooking, moderate prices, very accessible. H2499. *

TO LET — HOTEL PLUMASITA, ELEgantly furnished rooms, exceptional meals. 1510 S. FIGUEROA ST. 21

TO LET—ATTRACTIVE ROOMS WITH EXcellent home table. THE MOORE, 1001 W. Eighth st. 17

TO LET—WILL TAKE A FEW GUESTS, rooms comfortable and homelike; home table. 1000 WESTLAKE AVE. 17

TO LET — LARGE, AIRY ROOM, WITH board, private family, $4.50 per week. 1233 W. FIRST. Phone Main 2167. 16

TO LET—LARGE SUNNY ROOMS WITH good home table. 328 S. GRAND. 20

TO LET—
Houses.

TO LET — 6-ROOM MODERN COTTAGE with barn, $25, water paid. Also 4-room at $20, water paid.
T. L. O'BRIEN & CO., Jefferson and Main. B2276; B6323. 14

TO LET—NEW SIX-ROOM HOUSE, BARN, chicken house, yards, bath, water, $15; 7-room flat, bath, water, second floor, 56 EDWARD FRASER, 214 S. Broadway. 1-2 p. m. 18

TO LET—NEW 4-ROOM COTTAGE WITH large summer kitchen, $12 per month; corner. Take New York st. Garvanza car. Mrs. DOWNEY, corner Toledo and Fayette st. 17

TO LET—$25, 2-STORY, 6-ROOM HOUSE 2256 W. 23rd st., hardwood floors, gas range and water heater, modern, complete. INQUIRE 2258 W. 28TH ST. 19

TO LET—6-ROOM COTTAGE; BATH, GAS, electric lights; large lot, barn, chicken yard, fruit and walnuts trees. University car. 1381 W. 46TH. 16

TO LET—4-ROOM STRICTLY MODERN COTtage; lawn, chicken yard; walking distance; good location; furniture for sale cheap. If vestigate. 1119 W. SECOND. 17

TO LET—COSY MODERN BUNGALOW; 3 rooms, large yard, nice neighborhood; at 1230 E. 21st., near Hooper ave. Owner. F. E. SCHAAD. Home phone C403. 18

TO LET—6-ROOM HOUSE, WESTLAKE section, east front; will lease, $40. Call today. SMITH & DIETER, 430 South Hill st. 16

TO LET—2034 WEST 36TH ST. NEW SIX-room bungalow; electricity, gas. Take West Jefferson or West Adams cars. Rent $25, with linoleum, gas stove. 16

TO LET—3 ROOM COTTAGE FLAT, VERY close in, running water, gas range; beautiful flowers, low rent, 121 S. HEWITT ST. *

TO LET—5-STORY HOUSE; MODERN CONveniences; best part Angeleno Heights, fine level lot; high and sightly. H. KENNEDY & CO., 332 Douglas Bldg. 18

TO LET—5-ROOM COTTAGE, NEWLY painted. 539A TOWNE AVE. F. O. Engstrom Co. 17

TO LET—$15 MON

Classified Liners.

FOR SALE— Houses.

FOR SALE—

THE HARRIS BUNGALOW.
THE HARRIS BUNGALOW.
THE
PERFECT BUNGALOW.

EVERY ONE A BARGAIN. COMPLETE IN DETAIL AND MOST ARTISTIC, AND THE MOST RECOMMENDATION COMES FROM THOSE WHO LIVE IN THEM; HENCE

WE SELL THEM EXCLUSIVELY.
SEE PHOTOGRAPHS AT OUR OFFICE.

CHAPMAN BROS., 305 PAY BLDG.
Phones Main 2376. A2710.

FOR SALE—
A practically new 8 room modern cottage just west of Figueroa, on 42nd street. The owner has been called away and wants to sell quick, and as a consequence, the property can be had several hundred dollars cheaper than anything else in the block. Place in excellent condition, pretty, wide street, large shade trees, 1 car line, 1 block to school, 2 blocks to University; price $4500; part cash. Make offer. J. W. WILLIAMS & CO., 202 I. W. Hellman Bldg.

FOR SALE—
A Bargain.
Near Eleventh and Westlake.
$425.
Good 5-room Cottage.
Lot 50x125.
Lot Alone Worth the Money.
Sole Agents, CONWAY & KESSLER,
605-7 Laughlin Bldg.

FOR SALE—
Two-story, first-class house, with every modern convenience. This is the best of houses which does not go out of fashion, but will be as satisfactory in many years as it is now. The lot is large and well improved with lawn, shade trees, three porches. This is a home which the purchaser would not have to spend a cent upon, and as a real estate proposition it is good investment, as in the path of the city and will grow rapidly, just occupied, and soon to be improved. No district grows as rapidly as the southwest. This is a bargain, either for trade or for cash. Call at our office and see photographs. Lot 7 on Alvarado, between Third and Fourth. Price $4500. Terms $1000 cash, balance to suit. WISLER, MOORE & CO., 219 S. Hill st.

FOR SALE—
7-room 2-story house, southwest; 15 minutes from Broadway; lot 50x150; fruit trees; 2-car barn; hardwood floors, built-in buffet, splendid pantry, laundry tub, cellar; arranged for furnace; 3 toilets, large closets, with cedar drawers; 2 mantels, 2 grates; electric fixtures, window shades and screens; in fact, complete in every particular; east front; lot 50x150; lawn and flowers; the best buy in city at very low price of $4500. If unsold after 1 p.m. we will build to suit, but no house allowed in this tract that can be sold for less than $5000, so you are assured of good surrounding improvements.

L. L. BOWEN,
219 Pay Building.

FOR SALE—
APARTMENT-HOUSES, HOUSES,
COTTAGES, BUNGALOWS,
FLAT BUILDINGS, BUSINESS PROPERTIES, UNIMPROVED PROPERTIES,
ANYWHERE AND EVERYWHERE,
AT ROCK-BOTTOM PRICES.

KREMER, KLEIN CO.,
238 LISSNER BLDG., 4TH AND SPRING.
P7305. MAIN 3787.

FOR SALE—TALK ABOUT YOUR BARGAINS.
HERE ARE TWO MORE.
JUST LIKE RENT.
$2000, $200 down, balance only $25 including interest monthly, buys elegant 4 large room cottage, with large shade trees, 1 car line, 1 block to school, 2 blocks to University; price $2000; part cash. Make offer. J. W. WILLIAMS & CO., 202 I. W. Hellman Bldg.

FOR SALE—
$1150; $100 down, balance $15 monthly, buys a dandy 5-room house on large lot, good street, near school and car line; you'll have to hurry, cause they are being beaten. See STENTON & STROM,
Office out H. Sth and Hooper ave. car line.

FOR SALE—
The cheapest bargain ever offered in the South Side.
Two lots, one 6-room cottage, also furniture for same, consisting of mahogany parlor suite, upholstered in silk; oak dining suite, 9-piece; bedroom suite, 6-piece; 1 folding bed, 1 elegant maple bedroom set, 2 large rugs, etc. 13 cars from 6th and Spring to the Sunset Park line.
You are losing away time and money to look further; $2600.
T. L. O'BRIEN & CO.,
Jefferson and Main.
South 2276. 2222.

FOR SALE—
Seven-room bungalow, very fine, close in, restricted neighborhood, thoroughly modern and exceptionally artistic and convenient; mahogany, birch, maple finish throughout; full-length bevel plate mirror seats and writing desk, 55-foot lot, $4200; $1000 cash, balance to suit; $500 better value than anything else in the city. Call
MILWAUKEE BUILDING CO.,
MILWAUKEE BUILDING CO.,
MILWAUKEE BUILDING CO.,
203 West First st.
Sunset Main 6724.

FOR SALE—$11,000; CLOSE IN PROPERTY on Florida st.; house of 10 rooms, suite; front entrance hall, finished in oak; beautiful solid oak finish in halls and lower rooms; oak beam ceilings; oak entrance; all large bedrooms, with closets; lot 100 feet front; will bring more money than is now asked for the entire property; Florida st. is easy walking distance from business center, giving this property unusual value. Let your money grow while you sleep; owner called to San Francisco and must sell. See me at once.
G. M. GIFFEN, sole agent, 111-113 Merchants' Trust Bldg., 207 S. Broadway. A1502. M. 1112.
A.-L.-R.-D.

FOR SALE—
Owners Park, South Pasadena. Live among the oaks and orange groves in one of our modern bungalows. Large lots, fine mountain view. Mountain water piped to each; drives, gas and electricity. Only 20 minutes from city, one block of Pasadena short line, two blocks from four lines, giving three-minute service. Bungalows have 5 rooms and 6 rooms. Hardwood floors, cellars, lawns. We are building the most practical and artistic bungalow on the market. Good terms. GIBSON & SHILDMORE, 324 S. L. A. Trust Bldg.

FOR SALE—
$25,000. $25,000.
A snap in orange grove at Arcadia.
80 acres, fronting on San Antonio st. and electric line, covered with navels and Valencias, 10 and 11 years old; it has a fine 8-room bungalow, barn and plenty of water with land; can be subdivided into 10 10-acre tracts, will sell at double the present price. Investigate at our expense.
GEO. C. PECKHAM & CO.,
202-4-5 Union Trust Bldg.
Main 2221. P5222.

FOR SALE—2 MODERN 5-ROOM RESIDENCES just completed; situated at 1246 Fremont ave., and 1250 Windsor place, South Pasadena. These houses have hardwood floors up and downstairs; walls are papered with imported tapestries and Spanish leather; ceilings are beamed. There are large mantels, extra fine lighting fixtures, while the cellars are commented and have good furnaces. The lots are improved with cement walks, shrubbery, trees, etc. Call at our office for full particulars. ALTHOUSE BROS., room 613, 453 So. Broadway.

FOR SALE—
$4500 for the most beautiful and artistic bungalow in West Adams section; just completed; every modern convenience; every attractive feature; built-in hall tree, seats, writing desk, bookcases, buffet; 5-foot panels in walls and beamed ceilings, hardwood floors, stone mantel, pergola, etc., etc.; terms easy; will take good bungalow lot as first payment.
CHAS. J. HILDESHEIM & CO., 603 Delta Bldg. P6428. Main 5405.

FOR SALE— $6000.
NEAR SUNSET PARK.
Handsome residence with 4 chambers and bathroom in white upstairs; large living-room with massive mantel, artistic buffet in dining-room; model kitchen, beamed ceilings, pantry, tiled walls; oak floors throughout; garage porte-cochere and lot 50x150; rare bargain in high-priced neighborhood; part cash acceptable.
J. C. GREEN,
A3677. 222 Trust Bldg. Main 5469. 18

FOR SALE—
If you appreciate fine views and a home which is outside the common type, and yet has every convenience, let us show you one which is much below the market in price and above the ordinary quality. It has 7 rooms, with extra large living-room. The price, if you are sufficiently interested to investigate, will surprise you. We make a specialty of high-class homes. WISLER, MOORE & CO., 219 S. Hill st.

FOR SALE—COMPLETELY FURNISHED WESTLAKE RESIDENCE.
New modern 2-story, 6 rooms, and all new furnishings. House has hardwood floors throughout; basement with furniture. Lot 60x146. Price $3000, with about $2500 worth of furnishings thrown in; first cash, with bank-able trades or agents will be considered. Address A, box 253, TIMES OFFICE.

FOR SALE— Houses.

FOR SALE—
A SNAP THAT IS A SNAP.
East front on Woodlawn ave., 7-room house, hardwood floors, built-in buffet and bookcase; 2 handsome mantels; cement cellar, good barn; 50-foot lot with alley; price only $4500; $1000 under value.
GEO. C. PECKHAM & CO.,
202-4-5 Union Trust Bldg.
Main 2221. P5222.

FOR SALE—
$600—YOUR OPPORTUNITY—$600.
ON ARLINGTON HEIGHTS.
Artistic, attractive, substantially built California bungalow; 5 rooms, good bath, etc.; fine lot, 50x130; price $2600; terms $500 cash, $25 per month. If this interests you, call and see us.
JOHN H. SAUNDERS CO.,
416 South Hill st.

FOR SALE—
I WILL C. PRATHER.
A beautiful 5-room mission bungalow, finished in every detail, perfect, beautiful, attractive, cannot be duplicated; hand painted frieze, oak floors, hardwood floors, this is a jim dandy. The buffet is the kind you find in a $15,000 house. If you want a home, this is a dream of perfection, and cheap, $4500.
WILL C. PRATHER & CO.,
515 Grant Bldg.

FOR SALE—
If you come up to my standard as the right sort of people, I'll sell to you a modern five-room house in a desirable neighborhood in a restricted tract, for a small price and on the easiest kind of terms. I want to see you in person.
S. W. BANKS,
Brooklyn and Rowan.
Take East First st. car.

FOR SALE—
I WILL C. PRATHER.
Here is a dandy, 7-room bungalow, full 50-foot lot deep; dining room paneled, beamed ceilings, hardwood floors, buffet. Everything in detail complete. Well worth the money. $4750; $600 to handle down.
WILL C. PRATHER & CO.,
515 Grant Bldg.

FOR SALE — $1200 CASH. ATTRACTIVE new 4-room cottage, lot 45x125 to 16-foot alley, beautiful garden, lawn, flowers, furze and fruit trees; big barn and good fence, chicken yard, etc.; close in, between Brooklyn ave. and Short Line cars; if you want a nice, cosy home and want it cheap, see this; must sell, going away. 626 N. BREED ST., Brooklyn Heights.

FOR SALE—
The best 7-room two-story house on Brighton ave. and 20th st., hard maple floors, furnace, front and back stairs, large rooms and porches, lot 50x142 to alley, worth $6500; will take $5400 if sold by October 20th; best buy in the C. V. Hall tract.
THE J. S. PUGH REALTY CO.,
324 O. T. Johnson Bldg.

FOR SALE—
HOW'S THIS SNAP?
5-room modern bungalow, near 28th and Figueroa, for only $2500; terms $1000 cash, balance $25 per month. Better see this.
See E. G. ALEXANDER, with
HIGBEE & HODGKINSON,
215 Collins Bldg., 218 W. Third.
Phones—A6324, Broadway 1468. L.A.R.B. 16

FOR SALE—WHO WANTS ONE OF THE most substantially built 6-room houses in Los Angeles? Modern, full basement, finest plumbing, gas, electricity, auto garage, fine lawn, house cost $3500; lot worth $2000; since improvements, $5500; southwest; 41st st. near Vermont. Inquire at 1476 W. 42D for one week.

FOR SALE—
I WILL C. PRATHER.
7-room bungalow on Dalton avenue near Adams. Perfectly built and finished. Lot 60x150. Cost $6000. Must be sold regardless of price; $4000 will buy it; $1000 to $1500 cash, balance straight mortgage.
WILL C. PRATHER & CO.,
515 Grant Bldg.

FOR SALE—6 ROOM HOUSE AT 1344 GEORge st.; lot 40x125; is mortgaged for $2500 at 6 per cent. for 2 years; is rented at $25 per month, on new bus and 2 blocks of four others; price $3200; of $4000 equity remaining, part may be vacant lot or cottage. Call and make cash offer, courtesy to real estate agents. B. K. MUSSER, 424 O. T. Johnson Bldg., 6th and Broadway.

FOR SALE—RARE OPPORTUNITY TO purchase fine home, completely furnished, and in perfect order; the appointments are modern and the location among the beautiful residences in Orange st., 12 rooms, 3 of which are furnished and ready to step into; hardwood floors; furnace and nothing lacking for comfort. Call today at 1321 ORANGE ST.

FOR SALE—
I WILL C. PRATHER.
6-room bungalow, artistic, open grate, burlap wood finish, basement ceilings, gas and electricity, lot 50x142, at a big sacrifice; only $3200; will take $2500. Less than one-half cash will handle it.
WILL C. PRATHER & CO.,
515 Grant Bldg.

FOR SALE—WILL BE SOLD AT A BARgain by owner, one of the best bargains in the city; well built, nicely arranged house on an east-front lot, size 50x150, improved with lawn, flowers, fruit and shade trees, barn and chicken corral; house when completed will have 5 large rooms; am determined to sell all within 10 days. Call up H1889. Make offer.

FOR SALE—BUNGALOWS.
6-room strictly modern bungalow for sale below the market at $3600. This is at least $400 under the market. There are hardwood floors in all living-rooms, and every convenience. We make a specialty of high-class homes. WISLER, MOORE & CO., 219 South Hill st.

FOR SALE—BEAUTIFUL NEW 6-ROOM bungalow, ¼ block from Vernon and Moneta cars; all through hardwood floors; linoleum in kitchen and bathroom; beautiful mantel, gas on street; small payment down and balance like rent. MONETA AVENUE REALTY CO., corner Moneta and Vernon. South 2028. 2028.

FOR SALE—1½-STORY, 7-ROOM HOUSE near 16th; high ground; all modern; lot 53-ft. front; could be divided and arranged for 2 families; owner must sell of the very best buys in the southwest; price $2000; $1000 cash will handle it; must be sold at once.
See LUNDEEN FOR HOMES.
Main 4946. 702 S. Spring. 18

FOR SALE—$4200 BUYS AN 8-ROOM NEW and modern full two-story residence, on large corner lot; beautiful street, in West Adams section, southwest; every modern convenience; house worth $7000, but owner must have some coin; terms. CHAS. J. HILDESHEIM & CO., 603 Delta Bldg. P6428. Main 5405.

FOR SALE—
I WILL C. PRATHER.
A beautiful 6-room bungalow on Hobart blvd., just south of Adams, at the very low price of $2850, $600 to $1000 cash, balance to suit.
WILL C. PRATHER & CO.,
515 Grant Bldg.

FOR SALE—FURNISHED.
First-class furnished house in the Wilshire district, at less than the price of an unfurnished one; this is new, and good and is nicely furnished; parties are not from the East," but let us show you the property. We make a specialty of houses in all localities. WISLER, MOORE & CO., 219 S. Hill st. 15

FOR SALE—MOST ATTRACTIVE NEW, modern up to date 6-room bungalow, hardwood floors, buffet, in fact every thing the latest and best, beautifully improved lot 50x150, east front, sweetest location in southwest and only $4500 on terms; must sell this week. W. J. MILLER, Vermont, cor. 25th.

FOR SALE—EASY TERMS, WITH ONLY $200 cash and monthly payments, will buy a good 7-story 6-room house and hall house at No. 403 W. 20th st., or will exchange for clear lot up to $1000 and payments; go and bother tenants, but come with WISLER, MOORE & CO., 219 S. Hill st.

FOR SALE — MODERN 10-ROOM HOUSE; good grounds, 65-foot front, lawn, flowers and shade trees back and front; Jefferson, near Figueroa; price $12,000; 1-3 cash, balance to suit. Also a $25,000 home in the Montecito Valley, Santa Barbara. Address XX, box 14, TIMES OFFICE.

FOR SALE — NEW, MODERN, UP-TO-date 6-room bungalow; double washtubs, cement cellar, street work, sewer, gas all in and paid for; lot 50x132, east front; convenient to both Pasadena cars; in beautiful southwest, and only $3300 on terms. W. J. MILLER, Vermont ave., cor. 25th.

FOR SALE—
10-room modern house, on Pasadena ave., for only $800; it is only worth $1100; large corner, 100x175; this is worth looking up.
CAL GRAYSON, with
PORT. CHAS. F. PATTERSON & CO.,
Main 2500. 325 Union Trust Bldg. 18

FOR SALE—CONTRACTORS, ATTENTION. Do you want to build some bungalows in the Westlake section? Good profit and immediate sale; 20 nice, level 50-ft. lots, both east and west fronts, $14,000. This is worth looking into. SMITH & DIETER, 420 S. Hill st., ground floor. Home Ex. 7112.

FOR SALE—BY OWNER, 7 ROOM 1 STORY modern house, southwest, near Moneta ave.; 2 toilets, 3 bedrooms upstairs, all large rooms; shed, chicken yard, gas, electricity. Price $4000; terms. Phone P6401, or address B, box 137, TIMES OFFICE.

FOR SALE—OR EXCHANGE.
FINE BUNGALOW, 962 W. 47TH; BIG LOT, LAWN IN; EVERYTHING FIRST-CLASS AND OUT OF THE ORDINARY. WILL TAKE LOT IN CITY AS FIRST PAYMENT. PRICE $4200.
TYLER & CO., 420 S. BROADWAY.

FOR SALE — HIGHEST BARGAIN IN southwest; 5-room house, new, on southwest CORNER lot, Budlong ave. & Adams; house modern and up to date; could be used by 2 families. Price $4000; arrange terms. YOUNG & ADAMS, owners, 254 S. Hill. A1503, Bdwy. 2515.

FOR SALE—HIGHLAND PARK.
4 rooms, lot 60x140; 2 blocks from Pasadena ave.; $900; $150 down.
4 rooms, modern; double lot; street work paid; ½ block Pasadena ave., $1800; $300 down.
HIGHLAND PARK REALTY CO.,
16 Monte Vista st. and Ave. 66. East 962.

FOR SALE — ONE 5-ROOM HOUSE, ON front of lot; 4-room house on back, cheap. 1033 BRIGHTON AVE. Phone West 3151.

FOR SALE— Houses.

FOR SALE—
$800 CASH. $800 CASH.
BALANCE LIKE RENT.
Beautiful 5-room modern bungalow on 42nd near Moneta; hardwood floors, beamed ceiling, paneled dining-room, handsome built-in buffet; all the rooms are large. This is a good buy at $4250.
GEO. C. PECKHAM & CO.,
202-4-5 Union Trust Bldg.
Main 2221. P5222.

FOR SALE—$4750, $1250 CASH; NEW BUNgalow, southwest, 7 rooms and den, 2 stone fireplaces, furnace piped to every room, beautifully finished, hard-wood floors, beam ceilings, paneled walls, buffet across end of dining room, bookcases, seats, 3 large bedrooms, bath, hall and linen closet in white enamel, fine buffet kitchen, laundry tubs, large breakfast room, cement cellar; 50-ft. lot.
PITTSBURG REAL ESTATE CO.,
211-215 Laughlin Bldg. 15

A YOUNG FARM.
In South Pasadena, 6-room bandsome house, on a lot 100x200; room to raise everything and still live in town. Will sell equity for $2250, or exchange for smaller place.
See E. G. ALEXANDER, with
HIGBEE & HODGKINSON,
215 Collins Bldg., 218 W. Third.
Phones—A6324, Broadway 1468. L.A.R.B. 16

FOR SALE—
I WILL C. PRATHER.
Best buy in the city, cannot be duplicated. This 6-room, modern, up-to-date bungalow, improvements in rear, everything modern and complete. We make a specialty of high-class residence lots; we have several just now, which are under the market. This is the time to buy. WISLER, MOORE & CO., 219 S. Hill st. 16

FOR SALE—
$2100, $2500, $2100.
Beautiful 5-room bungalow on Dexter st., near Figueroa, $500 cash, balance $25 per month, including interest.
GEO. C. PECKHAM & CO.,
202-4-5 Union Trust Bldg.
Main 2221. P5222.

FOR SALE—A FINE PROPERTY AT 1409 E. Newton st., 5 rooms; lot 50x140; barn and cellar; close in; will sacrifice on easy terms for quick sale. See FRED MERTZ, with
C. M. DU VERNET,
237 Pay Building. Home Ex. 8788.
Main 5362.

FOR SALE—BY OWNER, MODERN SIX-room bungalow at 1726 Berendo st.; living room, dining room, kitchen, 2 bedrooms and bath; Mission finish; built-in buffet; all well arranged; good garage, driveway, etc. Well worth looking at. Take Washington st. car, get off at Berendo st., go north. See OWNER on property. 17

FOR SALE—$6250 BUYS AN 8-ROOM NEW and modern full two-story residence, on large corner lot; beautiful street, in West Adams section, southwest; every modern convenience; house worth $7000, but owner must have some coin; terms. CHAS. J. HILDESHEIM & CO., 603 Delta Bldg. P6428. Main 5405.

FOR SALE—$2850, $1000 CASH; SOUTHWEST, new bungalow, 5 rooms, hardwood floors, beam ceilings, paneled dining room, built-in buffet, fine pullman buffet; 3 bedrooms, bath and hall in white enamel; breakfast room, cabinet kitchen, 2 laundry tubs. PITTSBURG REAL ESTATE CO., 211-215 Laughlin Bldg. 15

FOR SALE—HERE IS A BARGAIN FOR some one near Ave. 45, a new cottage of 5 rooms and bath; best plumbing and other conveniences, polished floors, near 3 car lines, 20 minutes from Temple; price $2600, $250 to $300 down and $20 a month. Call owner 31202; SOUTH 1378. F. S. Phillips. 21

FOR SALE—6 ROOMS AND RECEPTION hall, on S. Flower; hot and cold water; bath and electric light and all modern conveniences; pretty lawn and chicken corrals; price $3400.
P7468. See LUNDEEN FOR HOMES.
Main 4946. 702 S. Spring. 18

FOR SALE—EASY TERMS.
SNAP ON BROOKLYN AVE.
Modern 6-room cottage in good condition, close in on Brooklyn ave.; only $2600.
A4698, Main 4268. 420 S. Broadway. 16

FOR SALE—A NEAT LITTLE CALIFORNIA home on a large lot on East 81st street, near Central; only $1250; terms, $150 cash, $15 down, $20 month. For full particulars see Mr. Phillips with GOLDEN STATE REALTY COMPANY, 630 S. Spring street. Both phones Ex. 54.

FOR SALE—
1496 WEST 28TH ST., $2750.
New 6-room cottage; lot 50x135; near Vermont ave. This is a beautiful home, close in, and will be sold for $750 cash and monthly payments. Apply on premises. 16

FOR SALE—MY HOME ON ELLENDALE Place, 7 rooms; lot 50x225; large barn, family orchard, beautiful palms, lawn, modern improvements; easy terms; will take bungalow as part payment. A3611, 317 BYRNE BLDG.

FOR SALE—OR LEASE, FURNISHED OR unfurnished, one of the most beautiful 8-room residences in Los Angeles. No. 1329 Westlake; also 3 lots on Washington near Western ave. Owners are going to leave city. Phone A7462. 22

FOR SALE—BEAUTIFUL NEW MODERN cottage, 6 rooms, hall, bath, hardwood floors, beamed ceilings and all modern improvements, save commission and buy of owner. $1600 down. 140 W. SENECA AVE. Take Moneta ave. car. 15

FOR SALE—MODERN 5-ROOM COTTAGE, with bath, electricity, gas and screen porch; lot 40x125, with large shed in rear; can use as work shop or dwelling; clear title of street; leaving city; price $2700. Call 3073 WALL ST., between 37th and 39th.

FOR SALE—A NEW STORY AND HALF house, $1000 cash, balance $15 monthly installments. This house is well located and has a beautiful outlook both of the sea and the mountains. STEPHENS INVESTMENT CO., 325 Wilcox Bldg.

FOR SALE—A $2500 BUNGALOW FOR $2200 cash; this house is new and a bargain; 5 rooms, beautifully finished and modern in every detail; fine location, near Garvanza. P. W. WITTE, owner, 434 S. Hill. Main 274.

FOR SALE—NEW 6-ROOM COTTAGE, 45TH st. near Moneta; oak floors, beam ceilings, buffet, bookcase, brick mantel, electric fixtures, laundry tubs, etc., $3300, half cash. OWNER, 522 W. 45th st.

FOR SALE—6-ROOM MODERN COTTAGE, Pico Heights, lot 50x140 to alley, barn, cement walks, lawn, flowers, fruit, good location. $4500. G. H. DELAVAN, 427 Bryson Bldg. A3936.

FOR SALE—$3000. TERMS. SACRIFICE; story-and-a-half; barn, large lot; modern and new; ½ block west of Vermont ave. on 62nd st., north of Vernon. 1608 W. 62ND ST.

FOR SALE—NEW 6-ROOM BUNGALOW, E. 6th st., San Pedro st. car line; 4 minute service; only $2800; $200 to $300 down, $20 to $25 per month. 604 Pacific Electric Bldg. A. N. RANDALL.

FOR SALE—DO YOU WANT A NICE HOME in a choice part of city, 5-room house, handsomely decorated, furnace, electricity, gas, fruit, flowers, 2 lawns, barn. See owner, 1127 W. 18TH ST.

FOR SALE—
NOTICE TO COLORED PEOPLE.
We have several modern houses that we can sell you for $1800 and $1850 down, $15 and $20 month. 726 S. SPRING.

FOR SALE—BY OWNER, SPECIAL BARgains on S. Main, Moneta and cross streets; also cottages, $1200 and up, on very easy terms; like paying rent. Call Moneta and 41st st. JAS. BUCKLEY.

FOR SALE—IF YOU WANT TO BUY MODern 6-room cottage, just finished, take a Grand-ave. car marked Vermont Square, get off at Cypress st. and call at 1961 W. 67TH ST.

FOR SALE—ANGELENO HEIGHTS.
Why don't you get on high ground? The rain is coming. I have many homes in this charming section, high and sightly, $2500 to $10,000. RIGBY, 1062 Temple. 17

FOR SALE—BUNGALOW OF 5 ROOMS AND bath; all modern improvements; lot 50x132; north front, $2900; $725 cash, balance $25 per month; will take clear lot in trade. 623 BRYSON BLK. Main 4268. A6704.

FOR SALE—$3000, BUNGALOW, 5 ROOMS and bath; high, healthy location; will sell furnished, including piano; will consider lot as part payment. 811 NEW HIGH ST. Phone East 2221.

FOR SALE—SNAP, 5-ROOM NEW, MODern cottage, big lot, $1800, $200 cash, $15 month. See owner, office 38th, Long Beach ave., Watts and local car, fare 5 cents. SOUTH 1414.

FOR SALE—$300 CASH, BALANCE LIKE rent; 6-room bungalow; located in the best part of the southwest; must be sold this week. W. H. KIRBY, with YOUNG & ADAMS, 254 S. Hill.

FOR SALE—$100 CASH, BALANCE LIKE rent; 5-room new bungalow; better see this today. W. H. KIRBY, with YOUNG & ADAMS, 254 S. Hill.

FOR SALE—HOME AND BUSINESS CORner on Temple st.; $3200; good house, corner vacant; must be sold; very close in. JAMES THOMPSON, 200 W. 1st st.

FOR SALE—NICE MODERN 4-ROOM FLAtered cottage for only $60 down and $16 per month. CLENDENON BROS., 215 Mercantile Place. P6297, Main 8624.

FOR SALE—FINE 5-STORY RESIDENCE. 10 rooms, 3 halls; large lot; close in, near car line; snap. Owner. Consider. 1309 MAGNOLIA.

FOR SALE—6-ROOM BUNGALOW, UP TO date in every particular; equity $600 cash, balance $25 per month and interest. Address A, box 25, TIMES OFFICE.

FOR SALE — A SMALL, ATTRACTIVE 4-room cottage, lot 42x135; fenced, fruit and flowers. $1500, 1-2 cash. Owner, 1815 E. 20TH ST.

FOR SALE—FURNISHED OR UNFURnished, house of eight rooms, modern and in excellent locality. See owner, 1423 MILLARD AVE., Pico Heights car.

FOR SALE— City Lots and Lands.

FOR SALE—
First-class corner on Harvard blvd., at the price of an inside lot. This is a large lot and excellent for building a bungalow; it would be a good investment at the price, as corners on this most popular street are getting scarce. We make a specialty of high-class residence lots; we have several just now, which are under the market. This is the time to buy. WISLER, MOORE & CO., 219 S. Hill st. 16

FOR SALE—CHANCE TO MAKE $1000. High, level, double clean corner, 150x150, fronting east. Western ave. west. Note the size. Good car service; subway from city to Hollywood passes this corner; work commenced; surrounded with fine homes; ideal building site, coming business center; near frontage held at $1500 front foot, $9500, $1500 cash, balance terms. Phone E2252. Owner, 911 W. 12TH.

FOR SALE—
FIGUEROA BOULEVARD—$750.
50x150 ft., fronting east on Figueroa boulevard, near Moneta ave. car line; $750; terms that will please you.
EMIL FIRTH,
219 W. 4th st., between Broadway and Hill. A3105, Main 2542.

FOR SALE—
Lot located on New Hampshire, between 10th and Mareno; street work and sewer in and paid for. Absolutely the best buy in the vicinity. You will go a long way to beat it. Price $1450; good for $200 cash only.
See LUNDEEN for Homes.
702 So. Spring st.
Phones P7402; Main 4946. 18

FOR SALE—$425, $250; $10 OR MORE DOWN and $10 a month; only a few left; high ground, street work in; Euclid ave. and 7th st. car lines; last chance to get lots as close in on such terms or prices. Section building up rapidly. Let us take you out and see these lots. YOUNG & ADAMS, 254 S. Hill. 1503, Bdwy. 2515.

FOR SALE—
BIGGEST SNAP ON HEIGHTS.
Lot 50x150 to alley, on W. 32d near Arlington; adjacent lots selling for $2500. This can be bought for short time for $1100, and has $200 worth of improvements, fruit trees, etc. See owner, 310 BUMILLER BLDG. A4696, Main 4366. 16

FOR SALE—A PICKUP.
VERMONT AVE. SQUARE.
ONLY $400.
50x130 TO ALLEY.
NORTH FRONT.
CLOSE TO PARK.
CONWAY & KESSLER,
605-7 Laughlin Bldg. 16

FOR SALE—LOT AT A SACRIFICE; OWNer must have money; surrounded by palatial homes; fine view of mountains at Vermont and Melrose ave. Price $750. Take the equity at $450. This is $150 below market price. 25 minutes out.
JONES & RYDER LAND CO.,
218 W. Third st.

FOR SALE—MUST BE SOLD.
$1200—1½-story 6-room modern house, West Jefferson st., Dalton; gas and electricity; nice mantel and grate; light finish. Lot 50x135; a bargain.
WANT PAPER TO SEE US."
EDWARDS & WINTERS CO.,
234 Laughlin Bldg. Main 8007; Exk 707.

FOR SALE—CITY LOTS WITH 5c CAR fare, on the hills overlooking Eastlake Park; $150 and up; corner lots $175 and up; terms $1 down and $1 per week on each $1500; no interest or taxes. GOLDEN STATE REALTY COMPANY, 630 South Spring st. Both phones Ex. 54. Free excursions every day.

FOR SALE — BEAUTIFUL WIDE BUILDing lots in South Pasadena on Huntington blvd., all modern conveniences; trees and shrubbery.
$300. $300. $800.
RALPH M. WATSON,
601 Grant Bldg. Home A6497; Bdway. 4275.

FOR SALE—CONTRACTORS, ATTENTION. Do you want to build some bungalows in the Westlake section; good profit and immediate sale; 20 nice, level lots, both east and west fronts; $12,000; this is worth looking into. SMITH & DIETER, 420 S. Hill st., ground floor. Home Ex. 7112.

FOR SALE—
Very desirable residence lot in S.W.; Sixth ave., 80x185; only $750. See this for a BARGAIN.
H. J. BENSINGER,
P7178. 410 S. Hill st. Broadway 3832. 17

FOR SALE—
BUNGALOW LOT.
Hobart blvd., east front; 50 feet south of 49th st. in, 42nd st. grade; $1250, $250 per market, at $250; part cash. Phone West 3262. S. HARRIS, Western and Jefferson. 16

FOR SALE—BY OWNER, TWO LOTS ON Wesley ave., 90 ft. bet. 23rd and 24th. Moneta car, 5c fare; sale price $650; $225 cash, balance $10 a month. All improvements. Must sell. Apply S. L. LEWIS, 624 Ruth ave. 17

FOR SALE—A BEAUTIFUL LOT, 50x164, ON fine Ellendale Place, near Adams, between two fine homes, only $2700. Don't let this sup away from you.
THE J. E. PUGH REALTY CO.,
321 O. T. Johnson Bldg. 16

FOR SALE—OWNER'S SACRIFICE, CORner lot, 50x150, near business boulevard, $350; also extraordinary bargains, 5-room modern, $4600; 7-room bungalow, $3500; 4 rooms, $1850. BARGAIN FINDER WHITNEY, 108 Broadway.

FOR SALE—NEAR SUNSET BLVD., 15 MINutes from center of city, new houses on easy terms. Lots on three years' time to home builders. STEPHENS INVESTMENT CO., 325 Wilcox Bldg.

FOR SALE—THIS LOT IS WORTH $800, but you can buy it for $650, with a cash payment of only $50, balance $10 per month; lot 50x235; street improved. P. H. HUNT, 1117 W. 36th. Phone West 4282.

FOR SALE—WILL SELL MY LOT ON W. 43d st., or apply same as first payment on modern bungalow; south or west preferred; owners only. Address A, box 149, TIMES OFFICE. 16

FOR SALE—I MUST SELL MY 6 LOTS within 10 days, between 3 car lines; 20 minutes' ride from city; cost $750 and $800; will take $530 and $575. Inquire of 1476 W. 42ND ST.

FOR SALE—BEAUTIFUL LEVEL LOT, facing 3 streets, 64x300; Monterey road, near Pasadena ave., South Pasadena; street work done; 25 bearing navel orange trees; $1000 cash, $40 N. EASTLAKE AVE. East 1483.

FOR SALE—FINE CORNER LOT, 80x138 to alley, with a 5-room house, near 42nd and South Park ave., $1050 cash, balance on long terms. R. M. GODDARD, 2501 South Park ave.

FOR SALE—CHEAPEST LOT IN UNIVERsity Place tract, near end of Dalton-ave. car line. If looking for a lot in the growing southwest, see this at once. R. W. POINDEXTER CO., 409 Wilcox Bldg. 17

FOR SALE—$450, $50 CASH, $10 A MONTH; high and sightly, close in lot near Alvarado and Temple. .OUNG & ADAMS, owners, 254 S. Hill st. A1503; Broadway 2515.

FOR SALE—A CHOICE EAST FRONT LOT, Budlong ave West Park Tract, only $800; nothing to compare with this at price. Phone WEST 961.

FOR SALE—HALF SYNDICATE INTEREST, Seventh street property; $40,000; accept orange grove, part payment. INVESTORS' EXCHANGE, 625 Grosse Bldg.

FOR SALE—A CHANCE FOR INVESTORS; 50-foot lot, with 7-room house, on Main st. near Washington. Apply OWNER, box 137, Santa Monica.

FOR SALE—AT A SACRIFICE, CASH only, clear lots in an up-to-date mining town. Address B, box 11, TIMES OFFICE.

FOR SALE—$2100; TODAY ONLY, LOT 50 ft. northwest corner 28th and Trinity. OWNER, M. E. Hillis, Times Office.

FOR SALE—FINEST DOUBLE CLEAN CORner of Kinney Heights, 75x135, to alley; below market price. $850. MAIN or F.

FOR SALE — AT A BARGAIN, CORNER lot, 62d st., between Moneta and Main. OWNER, P1115.

FOR SALE—THE CHEAPEST LOT IN Vermont Ave. Square. SEEBURGER, Station S.

FOR SALE—WILL SELL A CHOICE LOT, 51st st., near Western ave., at a sacrifice; make an offer. Phone WEST 961.

FOR SALE—$3000, N.W. CORNER 21ST and Trinity; 2 lots, great bargain; terms. RIGBY, sole agent, 1062 Temple.

FOR SALE—ONE LOT ON SOUTH HILL st., near Slauson ave., at $750, $100 cash, $15 per month. See owner, 452 S. SPRING.

FOR SALE—FINE LOT, SOUTHWEST, $50 down, $15 per month. See OWNER, 452 S. Spring st.

FOR SALE—HERE IS A BARGAIN; 50-foot, east front, double clean corner; must sell. Phone BROADWAY 1264, 1 to 1 p.m.

FOR SALE— City Lots and Lands.

FOR SALE—

A LITTLE MONEY.
Goes a long ways just now. If you'll plant your dollars in a desirable lot under favorable conditions and surroundings, you are not only sure your money is safe, but unless all signs fail your savings will increase and beat the best savings bank for returns. All of our wealthy men made their money in real estate, and will continue to do so, ninety-nine times out of a hundred. Real estate, yes, it's the backbone of all securities. The banks make their money by loaning your money on real estate. Sure. The man who has the real estate makes money too by borrowing your money. Why don't you make the money yourself in a lot or more? Hundreds, yes, thousands, have made money in over a hundred tracts sold by us.
VERMONT HEIGHTS,
THE ARTISTIC TRACT,
20 minutes from the Postoffice on three car lines, located high and slightly; a beauty spot; fine soil, air, soft water; no scrimpsy 40x125 ft. lots, 5 and 6-ft. cement walks, curbs, graded streets, 60-ft. ft. wide, inside the city.
LARGE LOTS.
$2 to $5 per frontage, various depths up to 275 feet.
$200, $225, $250 AND UP.
$25 CASH, $10 MONTHLY.
Plenty of elbow room for all.
Car from our office often. If you want to invest in a good thing, call and let me show you. Come early forenoons if convenient.
WARREN P. McGRATH.
STRONG & DICKINSON.
Second and Broadway.

FOR SALE—GO DOWN TODAY.
BIG LOTS AND LOW PRICES.
CHEAPEST CLOSE-IN LOTS IN CITY.
WAIT NO LONGER—DON'T PAY RENT.
THIS WILL MAKE YOU MONEY.
AGENT ALWAYS THERE.
CHEAPER THAN ACREAGE.
LOTS $700 AND UP.
$25 DOWN AND $10 MONTH.
STRONG & DICKINSON'S
EAST JEFFERSON ST. TRACT.
TRACT OFFICE THIS SOUTH SIDE.
TAKE WATTS AND LOCAL CAR GOING SOUTH ON MAIN ST., AND GET OFF AT 8

ONTRACTORS—

Lineers.

...ESDAY, OCTOBER 16, 1907.

...ed Lodging-houses.

...ROOMS, RENT $15, LOW...

...ROOMS AND BATH; RENT $12...

...ROOMS AND BATH; RENT $12...

...ROOMS AND BATH; RENT $12

Classified Liners.

FOR SALE— Miscellaneous.

FOR SALE—WE HAVE 500 TONS OF PIPE, new stock, all sizes, prices very low for summer. We can't afford a large one, but if we can't deliver better pipe, at less money, and quicker delivery than any one in the State, we will sell you your order gratis. If you don't get satisfaction then see us. H. L. WHITE MACHINERY CO., 9th and Bryant sts., San Francisco, Cal. 18

FOR SALE—FURNITURE AND LEASE OF strictly modern 9-room flat, well furnished; rooms all large and all rented to first-class tenants; this is a fine location and a money-maker. I will sell at a great sacrifice if taken at once. Call and look it over and make offer; no second-hand furniture men or agents need apply. 1204½ N. GRAND AVE. 18

FOR SALE—PAINT, 200 GALLONS, JOB lot, closing out at $1 gallon. Our Adamant Barn and Roof Paint at $1.20 per 5 gallons is the cheapest yet. Full stock Pittsburg Paints in all colors. BUILDERS' SUPPLY CO., 729 San Fernando st., Los Angeles. 18

FOR SALE—ONE FIRST CLASS TICKET from Los Angeles to Omaha, either male or female; height medium, complexion medium, young. Address E. TIMES OFFICE. Long Beach. 17

FOR SALE — OR RENT, 8 DOWN, 50c week, new Singer and Wheeler & Wilson sewing machines; also delivery, repairing. ARCADE CO., 314 W. 6th. Main 6511. Home P2005. *

FOR SALE—GASOLINE ENGINE, 8-H.P., with water and distillate tank complete; good condition, cheap. NATIONAL WOOD PIPE CO. 19

FOR SALE—BEAUTIFUL MAHOGANY UPright piano, cost $500, 3 months ago, through family circumstances will sacrifice for $150. 628 W. 39TH ST. 18

FOR SALE—ABOUT 120 FEET OF 5-INCH black iron pipe with couplings, second hand, in good order; bargain. 445 E. 9TH ST. 18

FOR SALE—LARGE FRAME BUILDING ON track, suitable for factory or warehouse; clean ground noise; map; $450. 1201 W. JEFFERSON ST. 18

FOR SALE—DOUBLE DOOR, FINE IRON safe, spring and balance weight scales; all size show cases; counters; shelving. 21 Colorado street, PASADENA. 17

FOR SALE—SAFES, FIRE AND BURGLAR-proof, of all sizes and styles; second-hand always, have a bargain. CHENEY-WEST CO., 210-12 E. Los Angeles st. *

FOR SALE—ALMOST NEW LIMBALL piano cost $500; will sell for a few months only $175; very cheap if taken this week. Call 717 S. GRAND AVE. 16

FOR SALE—CHEAP, GASOLINE RANGE; National; new process. Used 2 months, good as new. 1127 TEMPLE ST. 18

FOR SALE—7 DRAWER, DROP HEAD Singer machine, good as new; cost $65. Will sell for $25. Call 317 S. GRAND AVE. 18

FOR SALE—FINE OAK DESK AND CHAIR to first-class condition at bargain. 2021 UNION TRUST BLDG. 17

FOR SALE—TWO FIRST CLASS TICKETS from Los Angeles to Omaha, address A. E. FOX, 229 Olive ave., Redlands, Cal. 18

FOR SALE—THREE-FOOT FLOOR SHOW case; will trade for eight-foot case and pay difference. 416 WEST FIFTH. 17

FOR SALE—ATTENTION, A BARGAIN. Piano, cost $500, used 3 years. Address MRS. B. TAYLOR, 204 N. Eastlake ave. 17

FOR SALE—TICKET LOS ANGELES-DENver by Friend; lady and gentleman. Address Y. box 18, TIMES OFFICE. Olive phone. 17

FOR SALE—NEW LEATHER BUGGY TOP to fit 24-storm buggy front for $2. Phone B1640 or call rear 2146 VERMONT AVE. *

FOR SALE—FULL SET TINNER'S TOOLS, including 8 foot brake. Box 98, TIMES OFFICE. Pasadena. 17

FOR SALE—ROOFING PAPER, HALF REGular price, be convinced. Griffith, cor. 29th. *

FOR SALE — UNREDEEMED DIAMONDS for sale cheap. SCHEPPS LOAN CO., 644 S. Broadway, suite 3. 18

FOR SALE—SECOND-HAND WAREHOUSE platform scale; ANDERSON, 213 N. Main. 22

FOR SALE—2 FIRST-CLASS TICKETS TO Salt Lake; will sell very cheap today. PHONE Main 4186. 16

FOR SALE—TWO WINDMILLS TO MOVE, cheap. DEMMITT CO., 130 N. Main. 17

FOR SALE — FIREPROOF SAFE; A BARgain. Call at 600 E. SECOND ST. *

FOR SALE—4 POOL TABLES AT 117 E. 3d. 19

FOR SALE — SECOND-HAND ELECTRIC coffee mill. ANDERSON, 213 N. Main. 22

FOR SALE— Furniture.

FOR SALE—
CLOSING OUT AT COST, SKEEL BROS., NEW AND SECOND-HAND FURNITURE, HOUSEHOLDS, STORES, OFFICE DESKS, RESTAURANT FIXTURES, GAS RANGES, REFRIGERATORS.

DISSOLUTION OF PARTNERSHIP SALE.

Mr. L. C. Skeels is withdrawing from the business to attend to other interests. Mr. L. G. Skeels will continue at 311-313 South Main street.

CLOSING OUT AT COST.

A lot of high priced iron beds, springs and mattresses, desks and ornaments, commodes to match, rockers and chairs.

FOR SALE—ROLL TOP DESK SNAPS. Call 1726 TEMPLE ST. Perfect condition.
One 40-in desk, 10-inch, cut to $45.
One 36-in desk, 60-inch, cut to $35.
One 36-in desk, 54-inch, cut to $30.
One 30-in desk, 54-inch, cut to $25.
Also typewriter and flat-top desks, office chairs, rugs, etc.
50 oak flat-top desks at cost.
Three 10-inch, $40, at cost, $25.
Three 60-inch, $45, at cost, $25.
Sideboards at cost; also chairs, childrens' chairs, lounges, sofas, davenports, couches at actual cost.
Curtain beds, cost $2.50, for $2.75.
Curtain beds, cost $4.50, for $2.
Mantel beds, cost $15, for $7.50.
Mantel beds, cost $45, for $15.
Mantel beds, with mirrors; $50 to $37.50.
Misc linoleum at cost.
Misc chairs at cost.
Misc rugs at $1.25.
$2.75 center stand at $1.85.
$40 Axminster rug at $14.50.
$15.50 oak dresser at $9.75.
$13.50 oak dresser at $8.75.
$24.50 china closet, cost $20 per cent., $13.75.
J. M. OVERELL,
19 700 S. Main st.

FOR SALE—PART OF FURNITURE OF private residence; three complete bedroom sets; iron bedstead, hall furnishings, rug, table and chairs, Dining-room, extension table, chairs, sideboard. Greater part of above new this summer; but little used. Also kitchen equipment, gas range, utensils, etc.; also floor coverings. PHONE E2385. 16

FOR SALE—LEATHER TURKISH ROCKER, leather couch, large library table, Davenport bed, weathered dining table, china closet, public messenger, mantel, cabinet, federal combination bookcase, Morris chair, Vernis-Martin iron bed. Princess dresser and rugs. Phone HOME F2881. 320 W. 7TH ST. 16

BUSINESS CHANCES— Miscellaneous.

7 PER CENT GUARANTEED—7 PER CENT.

The preferred stock of the California Coast Lemon Company carries the above provision—this stock is a lien on all the property of the company, consisting of the largest lemon grove in the world—3000 acres. For further particulars call on or address the company at 320-321 I. W. HELLMAN BLDG. 16

HEAD CAREFULLY AND COME GO SEE one of the finest business openings in Los Angeles, $2500 buys half interest; only those with above amount and best reference need bother to call; bank reference. See PHOENIX, 262 Grant Bldg. 17

WANTED — ACTIVE MAN FOR POSITION of trust with local corporation; only man with money and absolute responsibility considered; salary to start, $150; position permanent and high-class. Address X. box 108, TIMES OFFICE. 18

FOR SALE—AN OLD ESTABLISHED REAL estate business; large amount of insurance and rental business. Includes automobile if wanted, all for cost of furniture and equipment; it will pay to investigate this. Address P. box 20, TIMES OFFICE. 16

LADIES—$600 BUYS BEST LOCATED HAIR-dressing and manicuring parlors in city. Established 1 years. Cheap rent; good lease; and all other formulas. See BRADRICK with GEO. C. PECKHAM & CO., 202-4-5 Union Trust Bldg. Main 8221; F6202. 16

HAVE FINEST LINE OF HIGH-GRADE pens on market; want young man with few hundred dollars to work with me; others here; ready sale; large profits. Address D. box 72, TIMES OFFICE. 17

DRUG STORE FOR SALE, INSIDE CORner, low rent, long lease, good new furniture. Price $2700. Bargain. Address BOX 32, Station B. 16

WANTED—PARTIES WITH $500 UP TO invest in greatest money maker in California; $2,000 per cent. profit already made. Investigate. Address A. box 74, TIMES OFFICE. 16

FOR SALE—$1000 BUYS AN ESTABLISHED fruit and grocery; heart of Pasadena; taken by Board of Trade; chance of your life; 5-year lease. 31 COLORADO ST., Pasadena, Cal. 16

FOR SALE—LAUNDRY ROUTE NETTING $2500 year; investment secured; clean, easy work; short hours; fine outfit. Call 206 E. EIGHTH, afternoon and evening. Bargain at price. 16

FOR SALE—ALL OR PART INTEREST IN well established automobile shop. Good location and lease. If you mean business we can show you. Address A. box 73, TIMES OFFICE. 21

AN EXPERIENCED RELIABLE STOCK raiser on ranch and range, wants large monthly ranch with stock, on shares; or will lease. Address 726 MAPLE AVE., city. 16

PATENT TERRITORY FOR SALE.
Territory for best seller on coast. Something needed in every home; excellent opportunity. Call on O. A. COX, 213 W. 2nd st., 9 a.m. to 4 p.m.

WANTED—A BUSINESS MAN WITH $7000 capital; good proposition; double his money; short time. Address D, box 38, TIMES OFFICE. 18

FOR SALE—HARDWARE BUSINESS IN one of best towns in Southern California. Sell at invoice, about $4000. Address C. box 98, TIMES OFFICE. 16

FOR SALE—A HARDWARE AND PLUMBing business; stock and fixtures; 2-year lease; close in; at less cost than invoice. J. F. WALLES, 444 S. Spring st. 16

FOR SALE—LUNCH COUNTER, $75; BARgain; 3 bakers, candy factory, 4 groceries, meat market, restaurant and delicatessen. 329½ S. SPRING ST., room 211, A3242. 16

GOOD SALARY AND POSITION TO CAPable man who will invest few hundred dollars in business. See CUNNINGHAM, 320 Temple st. 17

FOR SALE—SHIRTWAIST BUSINESS AND agency exclusive line new stock; big profits; invoice prices; suit lady or gentleman. Address D, box 67, TIMES OFFICE. 18

MEAT MARKET FOR SALE; DANDY MEAT market, 1719 TEMPLE ST. Sell cheap if taken at once.

WANTED—PARTNER IN ESTABLISHED sign-painting business. Address Z, box 174, TIMES OFFICE.

CIGAR STAND—GOOD LOCATION, GOOD stock and fixtures, low rent. See OWNERS, at 107 W. Second st. 22

FOR SALE—GROCERY STORE, LIVING-rooms, rent $18; bargain for cash. 1234 MCLINTOCK, corner 41st. 16

FOR SALE—FIRST-CLASS TAILOR STORE and dye works; fine location. Address A. box 152, TIMES OFFICE. 18

WANTED—PARTY WITH $1000 CAN SEcure permanent position and large interest in company just forming. See FOSTER, 324 Bumiller Bldg., 439 S. Broadway. 18

FOR SALE—UP-TO-DATE CONFECTIONERY and ice cream parlor, established four years, newly refitted; doing good business, near four schools. 2419 HOOVER ST. 16

FOR SALE—A FURNITURE BUSINESS IN Los Angeles; clean, new, up-to-date stock; will sell and good will. Owner retiring. Address Y, box 46, TIMES OFFICE. 19

CLEAN LOTS, STOCK AND CASH, FOR income business or property. I mean business; give particulars. Address A. box 71, TIMES OFFICE. 17

TO LET — NICELY FURNISHED MEAT market; fixtures included; good location, good trade and low rent. Inquire 723 CROCKER. Main 6858. 20

EASTERN MAN FAMILIAR WITH WHOLEsale business, wishes to invest $10,000 to $15,000 in profitable business. Address A. box 28, TIMES OFFICE. 16

FOR SALE—A SMALL GROCERY STORE, 3 living rooms in back, stock invoice about $400; must be sold at once. 1020 W. 16TH. 20

INCORPORATE IN ARIZONA, MAXIMUM privileges, minimum expense. Address NATIONAL INCORPORATING CO., box 624, Phoenix, Ariz.

WANTED—PARTNER WITH A LITTLE money to take half interest in moving picture business in the city. Address D, box 98, TIMES OFFICE. 16

FOR SALE — CHEAP, ON ACCOUNT OF sickness; good fish and ice business in fast growing town, southeast of city. See TIMES' agent, Latin Station, Pacific Electric. *

LUNCH COUNTER WITH PRIVATE DINing and cabin on table, sell half $1500, take some down, balance from profits. See PHOENIX, 262 Grant Bldg. 16

WANTED—MAN WITH $5000 FOR IRRIgation contract. Address Z, box 24, TIMES OFFICE. 16

FOR SALE—FRUIT, CIGAR, CANDY, some groceries, sodas. Call 1220 E. FIRST. *

FIVE HUNDRED DOLLARS BUYS INVENtion worth thousands, genuine bargain. INVESTORS' EXCHANGE, 325 Grosse Bldg. 16

BUSINESS MEN, BE WISE, DON'T BUY new hat; have old remodeled like new. See us. Factory, 214 N. BROADWAY. *

MANUFACTURING; HAVE 3 SPECIAL openings, $1200, $2000 and $4000. See PHOENIX, 262 Grant Bldg. 16

FOR SALE—GROCERY STORE, $25, CORner Washington and Tennessee. Owner leaving city. Phone SOUTH 3678. 17

FOR SALE—THE PARAGON DYE WORKS, every cheap; doing good business. Main 7410. 409 W. PICO. 17

FOR SALE—BARBER SHOP, 3 CHAIRS; $125. Opposite Central Park. 529 SOUTH OLIVE. 16

FIRST CLASS STOCK OF GROCERIES FOR sale, splendid location, established 15 years. For information call BOYLE 30. 20

CAFE RESTAURANT, SOMETHING SWELL, long lease, one partner retiring, sacrifice, $1800. See PHOENIX, 262 Grant Bldg. 17

BUSINESS CHANCES— Miscellaneous.

LEAHY & SON—
Rooms 214-215, Severance building, Sixth and Main streets.

One of best located delicatessen stores in the city, on S. Spring st.; receipts average $25 a day; reasonable rent and 6 years' lease; fixtures alone cost $2500; will sell for $1500; a chance of a lifetime for a good delicatessen man.

Crackerjack grocery on the East Side; business $45 a day; good horse and wagon; 3 living rooms; cheap rent and 3 years' lease; will sell for $1500; owner has good reason for selling.

For sale, a fine confectionery, ice cream, soda water and candy store in a hearty, wealthy town connected with Los Angeles by trolley; well equipped in every particular for carrying on the business, low rent, good sales and long lease. Price about $1500. See us early about this.

Grocery and meat market located on a fine corner in a busy neighborhood, clean $61 sales run over $65 a day, cheap rent, 3 years' lease, with 6 living rooms over the store. This is a chance for some one to drop into an established business, requires about $1000.

A fine paying apartment house in beach town, clearing $120 a month, all filled, closing $1200 in 3 months this summer, cheap rent with 5½ years lease, price only $2500. Owner going East, must sell at once.

Hardware, paints and oils, located in southwest part of city; rent only $25 per month; doing an excellent business, fine chance for 2 good hustlers; invoice about $1700.

Restaurant, short order and oyster house, located on the best part of South Broadway, with 3 years' lease, a fine opportunity to add liquor license; this fine place can be bought for $1250 if taken at once.

Painting, decorating and real estate company, located in southwest part of city; doing a large business; this fine proposition can be bought at invoice; price about $750.

Cigar stand, $150; located in center part of city; party's wife is sick and must go back east; this place must be sold in the next five days; rent only $21 with good lease.

Hatting, dyeing and cleaning; $300; located in best town around Los Angeles, receipts average $180 per month; best bargain on our books.

Horseshoe lunch counter, $750; seats 40 people; rent $40 per month; 3 years' lease; doing fine business; fixtures all new and worth twice the price asked; has other business and must sell.

Bakery, $1200; located in the best suburban town around Los Angeles; doing a business of $250 per week; this place has fine brick oven, 4 years' lease, must be seen to be appreciated.

Grocery, $400; this is the best bargain on our books if taken at once.

Grocery and provision store, located in suburban town; sales average $140 a day; has been established for a long time. Will sell at invoice at $4000. This is a bargain; go investigate it at once.

Restaurant and cafe which has liquor license; this is the finest equipped place in the best suburban town around Los Angeles, doing enormous business; this beautiful place must be sold; $1500 taken at once for $2500. Good reason for selling.

Restaurant, $400; the swellest little paying proposition on our books; average sales $65 per day; cheap rent; party sick and must get out.

Special attention given to exchanges. See Mr. Richardson with Leahy & Son.

Grocery located on one of the best corners of South Main street; rent only $19 per month; doing a business of $50 per day; has been established 3 years; this fine grocery can be bought at invoice of about $2500.

LEAHY & SON,
Sixth and Main streets.
'Phones P6031, Main 2366. 16

TEN PER CENT. PROFIT GUARANTEED.

GOOD LAND, $1.50 PER ACRE.

Worth more than double the price; money refunded in 3 years with 10 per cent. per annum, if you want it.

You get benefit of syndicate purchase of 250,000-acre tract, 40 miles from Pacific Coast, splendid harbor; fine climate; land covered with good grass, from 2 to 3 feet high; rainfall 40 to 80 inches per annum; plenty of running streams; land will produce oranges, lemons, pineapples, figs, all other kinds of fruit, and good beans, corn, potatoes, etc., without irrigation.

Sums of $500 or more at this low figure. This is a bona fide proposition, exactly as represented, with a guarantee, and not a fake or hot-air scheme.

Call on or address owner, E. N. CHILDERS, 609 S. Spring st., Los Angeles, Cal. 18

FOR SALE—
BRADSHAW BROS., at their new office, room 238 Bradbury Bldg., corner 3rd and Broadway, have added a new department under the charge of C. E. Shoe, covering hotels, lodging-houses and business chances. They have several good bargains in hotels, for sale, from $1000 to $10,000, for the furniture and lease, and will be pleased to hear from any desirable propositions in these lines.

BARGAIN NO. 1.
One of Pasadena's best hotels of 32 rooms, elegantly furnished, steam heat, private baths, strictly modern; rent $250 month; price $7500.

BARGAIN NO. 2.
14 rooms on Broadway in business center. Nicely furnished, a money maker. Price only $1050.

BARGAIN NO. 3.
23 rooms, near First and Broadway, 4 rooms paying $60 monthly; price $2500; $1400 down.

PHONE A3189. MAIN 2827. 17

FOR SALE—
Delicacy and restaurant doing nice business, good location, bargain, $225.
Cigar stand, clearing $150 a month, $650.
2 chair barber shop, good business, $125.
15 table pootroom, cigar stand, and soda fountain, clearing $75 a month, $400.
19 chair barber shop and baths, clearing $300 a month, fine location, Spring st., $2000.
Show business, moving pictures on Broadway, clearing $400 a month, for $2000.
Grocery and butcher shop, with income of $4000 a month, at invoice or $2500.
All night restaurant with liquor license, doing big business, $1200 or half interest, $600.
Water business clearing $300 a month, with large realty holdings and apparatus, $10,000.
Hotel building with good secured lease, at Johnnie, Nev., for $2000.
NOBLE & CO., 411 Stimson Bldg. 16

IF YOU ARE LOOKING FOR RANCH LANDS, COME IN AND SEE US. FOR WE HAVE IN OUR HANDS FOR SALE (EXCLUSIVELY) IN SOUTHERN CALIFORNIA, TRACTS FROM 10 TO 50,000 ACRES AT PRICES YOU CAN NOT AFFORD TO TURN DOWN. ALSO TWO BUSINESS OPPORTUNITIES, THAT SHOULD NOT BE OVERLOOKED. ONE A MONOPOLY, THE OTHER IS USED EVERY DAY IN LOS ANGELES (IN EVERY HOUSEHOLD) AND IS A GENERAL UTILITY. RESPONSIBLE PARTIES LOOKING FOR INDUSTRIAL PROPOSITIONS, DON'T FAIL TO COME IN AND SEE US, AS THE OPPORTUNITIES OFFERED HERE COME BUT ONCE IN A LIFE TIME.
417-423 CIT. NAT'L BANK BLDG. (NO PHONE NUMBERS. 18

$15,000
WILL
BUY
Ice plant, bottling works, agency for three eastern beers, Pabst, Lemps and Schlitz; 5 lots, machinery, building, water system, etc.
EARNING
$15,000
NET
YEAR.
In one of Arizona's best railroad towns, surrounded by fine mines, ramps in Territory. Address B. L. VAUGHN, Needles, Cal. 16

40 PER CENT. PROFIT.

Wanted a trustworthy man, at good salary to assist in the management of a large and established manufacturing business. Can show a profit of 40 per cent. Must invest from $2000 to $5000. Do not apply unless you are capable of buying all materials for the factory. A. L. PINKERTON, 507 Chamber of Commerce. Broadway 5678. *

ADDITIONAL WORKING CAPITAL FOR manufacturers and others; corporations financed; stocks and bonds sold; industrial enterprises capitalized; we want only sound and profitable propositions considered; railroads, electrical, timber and manufacturing industries; patents developed; loans and commissions. Scott fair Syndicate, Write or Call MERCANTILE AND BANKERS' REALTY CO., 239 Broadway, New York.

FOR SALE—OR EXCHANGE, 1-3 INTEREST in the best money-making business in Los Angeles; worth $17,500; if sold this week will take $13,000; ½ cash, balance good clear property. If you want a nice, clean business, old established, here is a chance of a life time; unless you mean business don't apply; nice office business; suitable for man of good common business judgment. See COMER, H. L. MILLER & CO., 614 W. Seventh. 19

GENTLEMEN, ARE YOU LOOKING FOR A high-class opening where you can bur interest, $2500; handling estates, selling all kinds properties, city and suburban cities, renting stores, offices, cottages, flats, orange trees, walnut groves, suites, barns, ranches, hotels, houses, factories and doing general fire insurance business; thoroughly established, located within block; very rare business opportunity. See PHOENIX, 262 and 264 Grant Bldg. 19

FOR SALE—FIXTURES AND ALL OR part of stock of first-class grocery store, doing good business; splendid location, S. Main st., corner Pico; stock at invoice; lease; best of reasons for selling. Address J. C. CAIN, 114 W. 16TH ST., or P. M. Morsney, 1300 S. Main. Main 7626. 16

MONEY TO LOAN— In Sums to Suit.

ARE YOU IN A BAD FIX?
If you are in need of money, want it right away and do not know where you are to get it, you are in a bad fix. No necessity, however, for your being in that position, as long as we are here. We will loan you the money you need from $10 up on your FURNITURE, PIANO, HORSES, WAGONS or other personal property, without removing them from your possession.
We charge you a reasonable rate of interest and arrange the matter quickly and without publicity. Fair dealings, open and above-board methods is our motto, every time. Open 8 a.m. to 6 p.m., Monday and Saturday evenings until 8 p.m.
FIDELITY LOAN CO.,
639 MASON BLDG.
S.E. corner Fourth and Broadway.
Phones F1611, Bdwy. 3111. *

PRIVATE MONEY—
Persons having private funds to invest on HIGH-GRADE securities, bearing 7 per cent. interest, please call on
R. G. LUNT,
140 S. Broadway

MONEY TO LOAN—
$4500 at 7 per cent., on improved property at Ocean Park, worth $12,000.
$2500 at 8 per cent., building loan in North Glendale.
$3000 at 7 per cent., on improved corner just sold for $6500.
$3000 at 7 per cent., partially improved property in Garvanza.
$1800 at 7 per cent., on house and lot worth $4000.
$1500 at 7 per cent., on improved corner worth $6000.
M. L. GERMAIN & CO., 239 Germain Bldg., 224 S. Spring. 16

MONEY TO LOAN—
On first mortgage real estate security.
R. A. ROWAN & CO.,
200 W. Hellman Bldg.

WE BUY NOTES, MORTGAGES, TRUST deeds, leases, real estate contracts, rentals, life insurance policies and all kinds of commercial paper; make loans in large and small amounts for long or short time, secured by first and second mortgage on real estate, listed stocks, life insurance policies or any good security.
Money furnished the day application is made. Loans in 10 minutes.
NOURSE & CO., 202-204 L. A. Trust Bldg., Corner Second and Spring sts.

MONEY TO LOAN
IN SUMS $300 TO $3000.
On first mortgage, 3 years at 7 per cent. Prompt appraisement and liberal valuation.
ALSO MORTGAGES BOUGHT.
JONES & RYDER LAND CO.,
215 W. Third st. 18

SALARIED PEOPLE'S FRIEND.
WE LOAN TO THE WORKINGMAN.
RATES THE LOWEST.
PAY BACK TO SUIT YOURSELF.
WE CHARGE YOU TIME YOU KEEP IT.
THE STATE LOAN CO.,
612 GROSSE BLDG., Sixth and Spring sts.
Open 9:30 to 4 p.m. Monday, Wednesday and Saturday till 8 p.m.

DO YOU NEED MONEY?
We loan on "SALARIES" strictly.
All business confidential and courteous treatment to all. Money costs you just the time in your hands. Rates the lowest in the town.
THE NATIONAL LOAN CO.,
319-320 Bryson Bldg., 3d and Spring sts.
Open 8:30 to 5 p.m. Mon., Wed. and Saturday till 8 p.m.

$1,000,000 TO LOAN ON REAL ESTATE.
5 to 7 per cent. net interest.
No delays. No red tape. Any sum desired. Cash for mortgages and deeds of trust. Large city loans a specialty.
Ranch loans solicited.
MATTHEWS & MATTHEWS,
605 Douglas Bldg., cor Third and Spring.

TO LOAN—QUICK LOANS ON FURNITURE, pianos, etc., no publicity or bother, goods remain in your possession; money ready same day; easy terms, time you want, or can be paid all or part at any time, reducing interest accordingly. CLARK & CO., 201 Security Bldg., 530 S. Spring st. Phone—F7151, Main 1051. 21

WHY PAY EXORBITANT INTEREST?
Money loaned on diamonds and jewelry at 2 and 3 per cent. interest. All other loan offices and pawn brokers charge $ to $ per cent; no time limit. SCHEPPS LOAN CO., licensed collateral bankers, 644 S. Broadway, suite 3. F6617. Banking hours 9:30 to 5.

MONEY TO LOAN—ON
GILT-EDGE LOS ANGELES REALTY AT REASONABLE RATES.
Mr. ROS.
WRIGHT & CALLENDER CO.,
219 S. HILL ST. 18

TO LOAN—MONEY LOANED TO SALARIED people just on your own name; no other security necessary; don't borrow until you see us; our system is the best for railroad men, clerks, bookkeepers, street car men, and all others employed; business strictly confidential. NEWTON, 708 O. T. Johnson Bldg. *

WE MAKE A 40 PER CENT. BUILDING loan on each of the following houses:
MILWAUKEE BUILDING CO.,
MILWAUKEE BUILDING CO.,
MILWAUKEE BUILDING CO.,
203 W. First st.
Phone Main 6734.

TO LOAN — WE LOAN YOU MONEY ON your furniture, diamonds, salary or other personal property; large loans on rooming and apartment houses a specialty; new methods, fair dealing. Main 2139. A2139. Room 6 ORPHEUM THEATER BLDG. Southern California Security Co. *

MONEY LOANED ON DIAMONDS, JEWELry, pianos, mortgages, contracts, etc.; diamond loans our specialty; loan our own money; lowest rates; prompt; private; bank references; established over 4 years. H. T. REID & Co., 142 S. Broadway, suite 125. A1258, Bdway 2... *

$200,000 TO LOAN ON CHATTELS—
WATSON'S CASH LOANS.
Generous loans on furniture, pianos, live stock, diamonds, real estate contracts, personal property; easy terms; confidential. Phone 2756. WATSON, 322 Trust Bldg.

TO LOAN—MONEY, ON CITY REALTY. INCOME PREFERRED, IF YOU WANT MONEY AT A SACRIFICE RATE, "SEE ME FIRST."
ELVIN J. CURRY, 613-15 PAY BLDG. EX 7172. M. 9273. 20

QUICK LOANS ON FURNITURE, PIANOS, diamonds; live stock, real estate, contracts, mortgages, your salary, or any good security; low rates, easy terms; confidential. ROSS & CO., 308 L. A. Trust Bldg., corner Second and Spring. A1261, Main 2542. *

MONEY LOANED ON DIAMONDS AND jewelry. Room 416, O. T. JOHNSON BLDG., 6th and Broadway. Call and get terms, which you will find to be best in town, as we will lend you more money for the same interest, or the same money for less interest. *

TO LOAN—
$10000 to $100,000 ON REAL ESTATE.
6 TO 8 per cent. interest.
ROBT. MITCHELL CO., 213 W. Third st.
Le Grand Bettz, Mgr. Loan Department. *

MONEY LOANED—ON FIRST AND SECond mortgages, contracts, diamonds and other securities.
MECHANICS' LOAN CO.,
438 Bradbury Bldg.

TO LOAN—SPECIAL FUND OF $1000 AT 8 per cent., for one year, on improved real estate, first mortgage. WILSON-PATTEE CO., 401 Union Trust, Fourth and Spring. 8658. Main or F. 16

ABSOLUTELY CONFIDENTIAL. WE LOAN on diamonds, watches, etc. More money at lower rates than anyone. Private room for ladies. JEWELRY LOAN CO., 324½ South Spring, room 12. *

TO LOAN—MONEY—SALARY LOANS—
Your name is security to us; transactions strictly confidential. WESTERN LOAN CO., 501 Mason Bldg., 4th and Broadway. Main 4626; F8648. *

MONEY TO LOAN—
$200 to $250,000 to loan on real estate and other good securities; current rates. Established 1884. LEE A. M'CONNELL & CO., 311-312 Douglas Bldg.

MONEY LOANED ON DIAMONDS, WATCHes, jewelry. We loan you more money, less interest, hold your goods longer than any one. Tickets issued. LEE BROS., 108 S. Main st.

MONEY LOANED SALARIED PEOPLE and others without security; easy payments, lowest expenses in 20 principal cities. TOLMAN, 430 Mason Bldg., Broadway and 6th.

TO LOAN—I WILL BUY YOUR MORTGAGE or trust deed made. See me at once; no delay. J. BURRIS MITCHELL, Broker, 413 Douglas Bldg.

MONEY TO LOAN IN SUMS OF $4000 AND $5000, at 7 per cent. Address D, box 143, TIMES OFFICE. 19

MONEY TO LOAN— In Sums to Suit.

SALARIED PEOPLE ACCOMMODATED ON note without indorser; no red tape; confidential. WEST COAST EXCHANGE, 609 Henne Bldg., 122 W. Third. 19

TO LOAN—$200 TO $50,000, AT LOWEST rates, no delays, also mortgages bought. GEORGE TAYLOR, 317 Byrne Bldg., 3rd and Broadway. 22

SALARIED PEOPLE'S LOAN CO., 304 H. W. Hellman Bldg. Lowest interest rates. Notes bought. Phone Main 8265; A3859. *

$3500 TO $25,000 ON HAND; QUICK LOANS; buy mortgages and trust deeds. SMITH, 224 Laughlin Bldg. A2350. 21

TO LOAN — MONEY, AT PREVAILING rates on real estate security. L. L. BOWEN, 239 Pay Bldg.

$100,000 TO LOAN ON SALARIES AND CHATTELS. CONFIDENTIAL. CALIFORNIA LOAN CO., 417 HENNE BLDG. 122 W. 3D. *

MONEY LOANED ON SALARY AND CHATtels; confidential. PACIFIC LOAN CO., 421 Byrne Bldg. *

MONEY TO LOAN ON REAL ESTATE. TRUE & CLARK, 607 H. W. Hellman Bldg. *

PRIVATE MONEY—LOW RATES. LOCKHART & SON, 209 W. First st. 21

H. S. SPARKS—LOANS ON DIAMONDS. Room 201, 420 S. BROADWAY. *

PRIVATE MONEY. NO RED TAPE. ANY amount on good security. M. M. DAVIDSON & SON, 204-6 Wilcox Bldg. *

MONEY LOANED, CONTRACTS AND MORTgages bought. A. M'CALL, 324 Bullard Bldg. *

H. W. POINDEXTER, 409 WILCOX BLDG., loans money on real estate, large or small amounts. Building loans a specialty. *

MONEY TO LOAN—$1000, $2500, $10,000, close-in improved realty only; private funds. Address A. box 100, TIMES OFFICE. 20

MONEY WANTED— On Collaterals.

WANTED—ON FIRST MORTGAGE.
$1800—Catalina near Pico, corner with 2 residences, value $4000.
$1800—Bungalow on corner, near Boyle ave. and First st., value $4000.
$4000—Lincoln st., near Pigueroa, and 9th sts. 2 story residence, value $8000.
$1400—New bungalow, near Arlington ave., value $2500.
$2500—4 lots, Highland Park, value $4000.
$2700—20 acre ranch, near Downey, value $15,000.
$1300—2 story residence near Stephenson ave., value $4000.
$1750—Bungalow, new, 29th Place near Western ave., value $4000.
$2200—234 st. near Main, residence, value $4500.

These are all desirable loans, on splendidly located property.

JONES & RYDER LAND CO.,
19 215 W. Third st.

WANTED—MONEY. WE OWN AND OFfer for sale these gilt edge trust deeds. Time three years; interest, 7 per cent. net, payable quarterly.
$10,000—On property worth $25,000.
$2000—On property worth $2000.
$2000—On new 2-story residence.
$1500—On new cottage, value $2500.
$1200—On new cottage, southwest.
$1300—On new house, worth $3500.
$1100—On new cottage worth $2500.
$1400—On new 5-room cottage, worth $3000.
$900—On new 5-room cottage.
Security absolute. Nothing better.
Phone 2750. WATSON, 322 Trust Bldg. 20

WANTED—MONEY.
We can negotiate mortgages on improved business property in any amount.
R. A. ROWAN & CO., Agents,
200 H. W. Hellman Bldg.

WANTED—$4000 ON 8-ROOM HOUSE, 1536 Manhattan Place; entire lower floor finished in oak with panelling 5 feet high; first mortgage 7 per cent.
$4250 on 5-room mission residence, 1534 Manhattan Place; (keys at our office;) 7 per cent.
$12,000 at 7 per cent. on lot 104x120, northwest corner Hill and 17th.
ALTHOUSE BROS., owners, 630 S. Broadway. *

TO LOAN—PLENTY OF PRIVATE MONey for loans on real estate at lowest rates. We draw all papers and save time and trouble. Established twenty years.
EDWARD D. SILENT & CO.,
214 W. Second st. *

WANTED—MORE MONEY TO INVEST IN GILT MORTGAGES AT 7 TO 9 PER CENT. SEE ME FIRST.
I AM HANDLING EASTERN MONEY; LET ME PLACE YOURS. ELVIN J. CURRY 613-15 PAY BLDG. HOME EX. 7172, MAIN 9273. 20

WANTED—
For Sale—Gilt-edge mortgages on city property in amounts to suit, to net 7 per cent.
TRUST DEPARTMENT,
MERCHANTS' TRUST CO.,
207-209-211 S. Broadway.
Paid-up Capital, $500,000.

WANTED—7½ PER CENT. A MONTH. $750 wanted, 6 months, security worth $2000; stocks, bonds, contract, horses, automobiles; note by owners; all gilt edge. E. E. EVERETT, 218 Cit. Nat. Bank Bldg. Main 2424; B6297.

WANTED—TO BORROW $1500 ON FURNIture of 10-room apartment house; will give party making loan permanent position at $25 salary, to take charge of house; give phone number in answering. Address D, box 84, TIMES OFFICE. 17

TO LOAN—O HAVE $30,000 TO LOAN IN amounts to suit, from $1000 up on first class realty security; improved or unimproved. Quick service and satisfactory terms. See Mr. Phillips, 430 South Spring street. Both phones Ex. 13. 20

WANTED—MONEY, $1500, $2000, $3000, $5000, for first class real estate loans netting 7 per cent. interest. We offer nothing but absolutely safe investments that will bear investigation. R. W. POINDEXTER CO., 409 Wilcox Bldg. 17

WANTED—DO YOU WANT 12 PER CENT. for your money? We have a client with $7000. A1 first mortgage contract, which he will sell on that basis. SMITH & DIETER, 438 S. Hill st., ground floor. Home Ex. 7117. 17

TO LOAN—READY CASH. HAVE $10,000 TO loan for client on improved city property at 7 per cent. net; (no commission.) In sums of $2500 up. WHIPPLE, 606 Los Angeles Trust Bldg. *

WANTED—$2000 BUILDING LOAN, 8 PER cent., on 60 per cent. valuation, choice foothill property at North Glendale; value will double within 1 year. PHONE A3295. *

WANTED—I WANT $2000 RENEWAL OF mortgage for 3 years, 7 per cent., on my home; value $7000. Party holding mortgage needs money; no agents. Address A, box 40, TIMES OFFICE. 17

WANTED—$1800 ON E. FIRST ST. BUSIness property; $1500 on excellent close-in security. BARGAIN REALTY CO., 800 L. A. Trust Bldg., Second and Spring. A1261, Main 2542.

WANTED — I HAVE MORTGAGE AND trust deed note for sale at all times; interest 7 and 8 per cent. Let me place your money. J. BURRIS MITCHELL, 413 Douglas Bldg.

WANTED — MORE MONEY TO LOAN ON mortgages at 7 and 8 per cent. C. A. SUMNER & CO., 214 L. A. Trust Bldg., corner 2nd and Spring sts. Main 662, A4622. *

WANTED—LOAN, $50,000; LONG BEACH improved security; ocean front; worth $200,000; will pay 7 or 8 per cent., 3 years. YOU

Y, OCTOBER 16, 1907. ...ified Liners.

MONEY WANTED— On Collateral

WANTED—MONEY, 6% 1 cent, not quarterly, 2% ...gage on 5-room house and ...clothes, same 1 block south of ... 1910—1 year, 10 per ... cured by trust deed as ... Hoover and Kingsley ... 1910—2 years, 8 per ... cured by first mortgage ... in choice part of Hollywood ... and good neighborhood; ... $1200—3 years, 8 per ... secured by good 5-room ... Inglewood street, 20th, near ... Maple; rented for $20 per ... 1910—2 years, 7 per ... with 2 per cent. bonus ... Hollywood home; value of ... $1500—First class mortgage ... able at discount of from ... modest cottage and ... $1000—1 year, 7 per cent., ... secured by fine mortgage ... Los Angeles st., just south of Eighth st. ... 4-room hard-finished cottage, ... ground; value $12,000. ... $15,000—2 years, 7 per cent., ... secured by lot, finish as ... tween Court and Temple, ... 13-room building, now rented ... month; value of lot $15,000; ... $3,000—2 years, 8 per cent., ... secured by first mortgage on ... scription. Address D, box ... WANTED—WILL DISCOUNT ... $800 mortgage payable $5 ... DETSON BLDG.

STOCKS AND BO... And Mercantile

LOS ANGELES, CAL., OCT. ... BONDS. ... We desire to purchase bonds ... Light and Power Company of ... to an amount not exceeding ... ...ered interest coupons to ... ...ed interest coupons to ... the undersigned, stating price ...

STOCK FOR SALE— Cattle, Mules, Etc.

TITLE INSURANCE AND ... PANY. ... By J. F. JACK, Trust Offer.

7 PER CENT. GUARANTEED, ... The preferred stock of the ... Lemon Company carries the ... ...ing stock is a ... ...ompany, consisting of ... ...proved in the worst ... ...particulars call on or address ... ...ms 301 W. E. MEILMAN BLOCK.

FOR SALE— ... Tightness of money has ... ...hers out of high-grade ... ...ially where bought on ... ...tioned for a quick sale. ... in Consolidated Realty and ... equities in syndicates at ...

IF YOUR MONEY IS NOT ... per cent. or better, let us ... securities that will produce ... ...ve cash contributions to ... ...stocks and bonds, and our ... that will bear inspection. ... HERBERT C. CORNELL ... Trust, A686, Main 5667.

FOR SALE— ... FEW SHARES OF ... RICE RANCH COMPANY, ... AVEX Oil, VERY ...

HOME A4230, 230 H. W. ...

FOR SALE—NATIONAL ... ...r 50% Anti-Friction Journal ... Third Chance at 25c; Floor ... ...ble; 2000 Mt. Whitney for ... ...Day or Night Pacific ... ...Day or Night Pacific ... ...ERN-MERWIN CO., 325 ...

WANTED—IF YOU NEED ... and your stock secure ... the money. C. C. CUTHBERT, ... Broadway, 419-11 Bumiller ... 6124.

FOR SALE—6000 SHARES ... stock at a bargain. ... good investment and an ... a practical man. Address A ... OFFICE.

FOR SALE—PACIFIC ... ...ten stock will sell the ... can't afford to buy until ... with 10% route, 7 ... F. box 94, TIMES OFFICE.

COMPANIES ORGANIZED ... ...aged; other promoted; ... ...ventions. INVENTORS' ... ...ormer Bldg.

FOR SALE—2 BIG ... ...Angora stock, need money; ... ...ll sacrifice; perfectly ... this worth. Address ... OFFICE.

NATIONAL SUGAR, ...ds; Merchants Trust, 324 ... Metals, 600; JACKSON, ...ment, Assay, Analysis. ...

FOR SALE—BLOCK OF ... ...ctrical stock at a bargain; ... ...dress D, box 27, TIMES ...

FOR SALE—BLACK HORSE, ...ed 6, work mare, $45; ... Chicago Rubber Goods ... MAIN 8477 Temple Block.

FOR SALE—10 SHARES ... Realty Co. stock; must ... A, box 82, TIMES OFFICE.

THINGS ON WH... All Sorts.

AUTOMOBILE ...

AUTOS FOR REAL ESTATE ... Hayes, 107 Broadway. ... power, value $1000; will ... 1000 model new car; will ... ...ed by owner; must be ... perfect condition. Phone ... 1908 model, 30 horse power, ...ed; all new tires; ... FOR SALE—TWO TROTTING ... ...ed; can be ridden ... ...ery, 30 horse power, ...ed; will trade in ... be sold cheap. Call ... ...ed; must be sold; ... ...ed; 2 passenger, 1908 ... ...ed; 2 passenger, 1908 ... ...ed; 2 passenger, 1908

THE CITY IN BRIEF

NEWS AND BUSINESS.

Lad's Death Accidental.

A verdict of accidental death was returned yesterday by a coroner's jury in the case of Ralph Marsh, 7 years of age, killed by a Southern Pacific car Sunday. The company was not held responsible, evidence being secured to prove that the accident could not be avoided.

Driver Bruised.

In a collision between a street car and a wagon at First and Vignes streets, last night, A. O. Wykoff, driver, was hurled from the wagon and slightly bruised. He was sent to the Receiving Hospital, and later assisted to his home at Laurence and Indiana streets.

Land Withdrawn from Entry.

A letter from acting Commissioner Dennett of the General Land Office was received yesterday by Register Prescott to the effect that nineteen acres of government land located near Grapeland, in San Bernardino county, has been withdrawn from entry. The tract will probably be used for government buildings for forest rangers.

Hay and Grain Burn.

A fire of unknown origin destroyed the barn in the rear of the home of J. A. Rohmberg at No. 4011 Trinity street last night. The loss is estimated at about $400 on the building and $300 on the contents, mostly hay and grain. About $200 insurance was carried. There were reports of incendiarism, but the police found no verification.

Delegates Desired.

Acting Secretary Gurley of the Chamber of Commerce is anxious to get in touch with ten members of the Chamber of Commerce who are willing to be appointed delegates and alternates to the convention of the National Civic Federation, to be held in Chicago October 23-25. The delegates must pay their own expenses. So far there have been no applicants.

Robinson Free.

Nat Robinson, charged with sending improper letters through the mails, was discharged from custody yesterday by United States Commissioner Van Dyke, who held the evidence insufficient to prove that Robinson was the author of the letters. Minnie Brown, to whom the objectionable letters were addressed, was not put on the stand. Other witnesses failed to prove Robinson signed the letters.

Brown and White Mix.

After creating a disturbance in front of the doors of the Fischer's Theater, last night, Joseph Thompson and T. Miyata were arrested on the charge of drunkenness. At Central Station both men objected strenuously to being locked up. The Japanese claimed he had been attached to the Japanese army. On a card found in his pockets his title read "Major" and "M.D." He is employed as a barber on East First street.

Postoffice Prosperity.

Increase of business in the various departments at the postoffice is one of the indications of the prosperity of Los Angeles. According to a report filed yesterday, 134,096 orders were issued for the quarter ending September 30. The money value of these orders was $2,817,546. For the corresponding three months of last year, 125,664 orders were issued, representing a total value of $2,514,855. The money-order business shows about 15 per cent. increase.

Arrested, Cries Spite.

H. H. Ashew was arrested last night by Detective Chapman on the charge of embezzling a small sum of money from the Diamond Coal Company. He declares his innocence, and says he is the victim of spite work. He was employed as a driver until recently. Some time ago Ashew was arrested for driving a horse that had been ordered on the sick list by the S.P.C.A. He says his employers ordered him to drive the horse, and so informed the arresting officer. This, he claims, caused his arrest by an official.

Prisoner Makes Dash.

In a desperate effort to escape a charge of grand larceny, Frank Rudolph, arrested by Detectives Hawley and Rico yesterday morning, broke away from the officers as they were taking him to the jail door. Dashing through the corridors of the Police Station he gained temporary liberty. Rudolph ran west on First street to Hill with the officers in pursuit. South on Hill he went, gaining at every step. Revolvers were drawn by some of the men who took up the chase, and Rudolph, fearing that he would be shot, ran down the chute in the rear of the Mason Opershouse, where he was captured.

BREVITIES.

A feature of the great second-floor Boys' and Girls' Department at the new Harris & Frank store is the carefully selected stock of Girls' Coats and Dresses shown. These garments are man-tailored, cut from fabrics especially suited to the needs of this climate, and finished with the smartness and precision characteristic of man-tailored productions. Heretofore it has been difficult to obtain girl's wear of this character. We especially invite mothers to inspect these goods. Remember the ne wlocation is 437-441 South Spring street.

A big discount; regular $3.50 to $5 eyeglasses and spectacles, reduced to $1.98. Firg quality periscopic crystal lenses in a ten-year gold-filled frame, scientifically fitted and guaranteed to be satisfactory, for only $1.50; 30 to 50 per cent. saved on your prescriptions. Two State-registered opticians in attendance; consultation free. Clark's Optical Pariors, 351 S. Spring street, opposite Heilman building.

Women's special classes meet at Cumnock School of Expression Thursday as follows: Reading (Mrs. Griggs) and training of the speaking voice (Miss Leonard.) 3:30 p.m. Physical culture (Miss Hogan.) 10:45 a.m. All invite dto first lesson. 1500 S. Figueroa street.

J. W. Frey has moved his stock of mantels, grates, tiles and andirons to his warerooms, corner Los Angeles and Twelfth streets, where can be seen the largest assortment of black and brass fireplace trimmings to be found in the United States.

Lee A. McConnell & Co., real estate and stock and bond brokers, have removed their offices from room 1, of the Frost building, to rooms 211-212 Douglas building, northwest corner Spring and Third streets.

Striking reductions this week on framing. See us today. J. F. Kanst Art Co., 642 S. Spring.

Buy those hard-to-wear-out kind of shoes for the boys at Cummings', 4th and Broadway. It pays.

Furs remodeled, repaired, made to order. O. Bonoff, furrier, 212 S. Bway.

Dentist's office for rent, 1521 South Hope.

Sample shoes—cut prices. Bryson blk

Artificial eyes. Delany's, 300 S. Spring.

Damon. Piano tuner. 52. 349 Spring.

Dr. Schaefer, dentist. 310 Laughlin.

New Town of Corcoran.

Kings county, Cal., now on sale. Surrounded by several hundred thousand acres highly productive land, proven unsurpassed for sugar beets, alfalfa, vineyards and fruit, in one of the best-watered sections of the State. One of the finest fire-proof beet-sugar factories now being built there by Pacific Sugar Company. Right in the path of prosperity. Investigate now.

Security Land and Loan Company, owners. Newport & Milner, general agents, No. 327 South Spring street.

CAPT. JOHN L. WELLS.

YONKERS (N. Y.) Oct. 15.—Capt. John L. Wells, formerly American Consul at Madagascar and associate editor of the Yonkers Standard, is dead at his home in this city. Capt. Wells gained international prominence in the consular service by a conflict with the French authorities at Madagarcar, as a result of which he was imprisoned. He was prominent in Republican politics in Kansas for many years, and was one of the electors for President Harrison.

PERSONAL.

Mr. and Mrs. N. H. Troupe of New York are at the Angelus. Mr. Troupe is in the steamship business.

Dr. and Mrs. P. S. Donnellan, well-known residents of Philadelphia, are stopping at the Van Nuys and plan to remain in the city several weeks.

Chaplain Nave has returned from New York, where he has been for some months superintending the publication of his new reference Bible.

William Wright, a grain dealer of Chicago, was a visitor in Los Angeles yesterday, making an investigation of wheat and barley raising in this vicinity.

Ralph D. Smith, secretary of the Los Angeles Bible House, who has been overseeing the publication of the New Testament in foreign countries, is now in Italy.

N. J. Blagen, president of the Gray's Harbor Lumber Company, of Gray's Harbor, has been spending two weeks in Los Angeles, and visiting nearby places of interest.

Postoffice Inspector Frank Stewart will go to San Francisco today to be absent about a month. He has business that will also require his attention in Seattle.

H. Edward Meyer, Los Angeles's representative of several of the large lumber concerns of the northern lumber regions, has gone to San Francisco, for a sojourn of two weeks.

L. E. Behymer went to San Diego yesterday to take up preliminary arrangements for the appearance of a number of distinguished concert stars in that city this winter.

E. W. Culver, president of the J. E. Culver Lumber Company, has disposed of his extensive lumber interests in Northern Arkansas, and has come to Los Angeles to make his permanent home.

Mrs. A. C. Barker, who is prominent in the social circles of Philadelphia, arrived in the city yesterday and is making the Angelus her headquarters. Mrs. Barker is accompanied by her daughter.

Mr. and Mrs. C. C. Mariatt of Washington, D. C., arrived tt the Van Nuys yesterday. Mr. Mariatt is connected with the United States Department of Agriculture. He will spend a month on the Pacific Coast.

Mrs. Kittie Rugg of Albany, arrived yesterday on a pleasure trip, and will remain for the winter at the Tourraine. She is the widow of Dr. Rugg of the Albany City Dental Association, who died a few years ago.

"Dick" Ferris and his wife, "Florence Stone," accompanied by Mr. and Mrs. Joseph Turnbull Kilgour of New York, and Walter Hoff Seely, formerly of Los Angeles, arrived in the city last night and are guests at the Alexandria.

VITAL RECORD { BIRTHS. DEATHS. MARRIAGES. DIVORCE.

Deaths.

KYLE. In this city, October 11, Mary Amelia, beloved wife of Harry W. Kyle, aged 31 years, daughter of Mrs. Laura Lamb, sister of Mrs. C. R. Bean, Sidney and Leonard Goodrich. Funeral from the chapel of Pierce Bros. & Co., No. 438 South Flower street, October 16, at 1 p.m. Interment, Inglewood Park Cemetery. (Salt Lake papers please copy.)

GRAY. At his home in this city, on October 12, 1907, John Gray, a native of New Brunswick, aged 80 years. Funeral services Thursday at 2 p.m. at residence, No. 2222 Bellevue avenue. Interment private. Please send no flowers.

BARTON. At El Monte, Chester R. Barton, aged 32 years 2 months 29 days. Funeral, 10 a.m. Thursday.

LUTHER. At his late residence, No. 343 West Seventeenth street, S. Luther, aged 71 years 3 months, a native of Bristol, R. I. Funeral at Pierce Bros., Thursday, 10 a.m. Interment, Rosedale Cemetery. (Grand Rapids papers please copy.)

CANFIELD. At No. 4309½ Vermont avenue, in this city, October 14, Emery D. Canfield, aged 56 years. Funeral notice later.

WALTON. Drowned at Laguna Lake, October 15, 1907, Roy W. Walton, aged 21 years. Funeral at family residence at Compton, October 16, at 1 p.m. Burial at Rosedale Cemetery.

THOMPSON. At the California Hospital, October 12, J. G. Thompson, aged 53 years. Funeral services at Riedeman & Meyer's undertaking parlors, No. 1439 South Main street, Thursday, October 17, at 2 p.m.

LEHNDERGER. Los Angeles, October 3, 1907, Anna Lehndberger, aged 32 years. Funeral at Breese Brothers' chapel, 855 South Figueroa, Thursday at 2 o'clock. Friends invited.

Marriages.

GODFREY-RUCKER. Frank A. Godfrey, aged 28, a native of Iowa, and Emma L. Rucker, aged 26, a native of Pennsylvania, both residents of Hollywood.

WINTER-TUFTS. Thomas Winter, aged 47, a native of Scotland, and Annie E. Tufts, aged 39, a native of Canada, both residents of Los Angeles.

CLEMENT-ROGERS. William S. Clement, aged 43, a native of Maine, and Minnie M. Rogers, aged 29, a native of Ohio, both residents of Los Angeles.

BUTZ-M'GINN. Lee F. Butz, aged 27, a native of Ohio and a resident of Globe, Ariz., and Catherine F. McGinn, aged 27, a native of Oregon and a resident of Los Angeles.

NOLLENBERGER-O'HARA. Herman W. Nollenberger, aged 23, a native of Nebraska, and Mary T. O'Hara, aged 22, a native of Pennsylvania, both residents of Los Angeles.

WATERS-MEHTALA. Henry G. Waters, aged 37, a native of Finland, and Telta Mehtala, aged 33, a native of Finland, both residents of San Pedro.

VOORHEES-PROVENCHER. Perry Voorhees, aged 23, a native of Utah, and Mae B. Provencher, aged 23, a native of Minnesota, both residents of Los Angeles.

ALLEN-RUPP. Raford V. Allen, aged 30, a native of Texas and a resident of Fullerton, and Josephine Rupp, aged 23, a native of Iowa and a resident of Los Angeles.

WRIGHT-WILLEFORD. Harry F. Wright, aged 31, a native of Maine, and Nelle F. Willeford, aged 21, a native of Illinois, both residents of Los Angeles.

DUNN-M'KEE. George A. Dunn, aged 28, a native of Kentucky, and Mamie McKee, aged 18, a native of California, both residents of Los Angeles.

CASEY-WILLIAMS. Charles W. Casey, aged 26, a native of Wisconsin, and Genevieve B. Williams, aged 17, a native of Michigan, both residents of Los Angeles.

DASHIELL-FERRIER. Wheeler C. Dashiell, aged 34, a native of Wisconsin, and a resident of Pasadena, and Elsie K. Ferrier, aged 29, a native of Connecticut and a resident of Los Angeles.

GRUTSMACHER-WILLS. Albert T. Grutsmacher, aged 22, a native of Kansas and a resident of Kern, and Nena A. Wills, aged 22, a native of Arizona and a resident of Long Beach.

BURGESS-CARROLL. Dallas B. Burgess, aged 27, a native of District of Columbia, and Katherine A. Carroll, aged 23, a native of Arizona, both residents of Los Angeles.

SEEMILLER-SHERMAN. Israel F. Seemiller, aged 64, a native of Pennsylvania, and Lillie Sherman, aged 50, a native of Nebraska, both residents of Fullerton.

URIBE-CALDERON. Trinidad M. Uribe, aged 22, a native of Mexico, and Esther Calderon, aged 18, a native of Mexico, both residents of Los Angeles.

DRAGOO-MORRIS. George W. Dragoo, aged 23, a native of Indiana, and Pearl D. Morris, aged 19, a native of Iowa, both residents of Sherman.

WHIPPO-TAYLOR. Harry T. Whippo, aged 25, a native of Pennsylvania, and a resident of Hollywood, and Rosie Taylor, aged 18, a native of Iowa and a resident of Fullerton.

LOCHER-MESSENGER. Fred H. Locher, aged 21, a native of Illinois and a resident of Los Angeles, and Etta M. Messenger, aged 22, a native of Iowa and a resident of Prospect Park.

PALMER-TUNSTILL. James H. Palmer, aged 26, a native of Canada and a resident of San Pedro, and Olivette Tunstill, aged 25, a native of Canada and a resident of San Francisco.

GLEDHILL-EVEN. W. Edwin Gledhill, aged 21, a native of Canada, and Carolyn Even, aged 26, a native of Illinois, both residents of Santa Barbara.

ANDERSON-PICKLE. Henry H. Anderson, aged 22, a native of New York, and a resident of Los Angeles, and Mary L. Pickle, aged 22, a native of California and a resident of Riverside.

TIBBATS-FORD. Charles S. Tibbats, aged 21, a native of California and a resident of Pasadena, and Nedene Ford, aged 21, a native of Pennsylvania and a resident of Los Angeles.

PIERCE-GARDINIER. William B. Pierce, aged 22, a native of Texas and a resident of San Francisco, and Pearl V. Gardinier, aged 19, a native of Wyoming and a resident of Los Angeles.

Divorce.

DIVORCES. Mary J. O'Byrne against Thomas F. O'Byrne; Harvey E. O'Melveny against Mary Ynez O'Melveny; Grace McDonald against John McDonald; Rea Dobbins against Thomas Dobbins; Augusta J. Hurth against E. C. Hurth.

Card of Thanks.

Mrs. Mary Alf and family wish to extend to their friends their sincere thanks for the beautiful floral offerings and the many expressions of sympathy tendered to them during their recent bereavement.

SOUTH GATE LODGE, No. 339, F. & A. M., will confer the third degree this (Wednesday) evening.

F. H. WHITE, Secretary.

Los Angeles Transfer Co., 751-3 S. Spring.

'Phones Main 8 or 208. Home Ex. 208. Will send messenger to your residence for checks and deliver baggage without extra charge.

Salt Lake Transfer Co., 217-19 East First street, will check baggage at your residence to any point. Both phones Ex. 711.

Orr & Edwards Co., Funeral Directors, N.E. corner Tenth and Flower streets. Main 95, Home F311. Private ambulance. Lady assistant.

Dexter Samson Co., Undertakers, 1121 S. Flower. Home F1229, Sunset 7266. Lady assistant. Private ambulance.

Pierce Bros. & Co., Undertakers, 438 S. Flower. Tel. M. 1237. Lady attendant.

Robert L. Garrett & Co., Undertakers. Lady attendant. 1327 S. Flower. Ambulance.

Connell Company, Funeral Directors. No. 1051 South Grand avenue. Tel. Main 9058, F1958. Mrs. Connell in charge of women and children.

If You Want to Go East C. Haydock. Agent Illinois Central R.R., 214 West Sixth.

Peck & Chase Co., Undertakers, 423 S. Hill. Both phones 61. Lady attendant.

Brosse Bros. Co., Undertakers, 325 South Figueroa. Private ambulance. Lady embalmer. Tel. M. 240. Home 2240.

31,557,600 TICKS A YEAR

No wonder poor watches are inaccurate. It takes a good watch to keep accurate, year in and year out.

If you have a watch in mind, get a good one—that means: get it at the Geneva. The cost won't be much.

GENEVA WATCH & OPTICAL CO. 305 SO. BROADWAY

Johnson's Pure Rye $1.25 For Quarts

If you appreciate a rare old rye you will enjoy Johnson's—price very Low.

Southern California Wine Co.
Phones Ex. 16: Main 338
618 So. Main St. 744 So. Spring St.

"SIEGEL'S—Women—Children's Wear"
Myer Siegel & Co.
251-255 SOUTH BROADWAY

Women's Stockings
One Sale Today
At Per Pair 40c
Or box of six pairs at $2.25

Imported hose from the best makers; in black and colors. Silk lisle, lisle gauze, lace and embroidered hose.

Any woman can make use of GOOD HOSE, and buying here today SIX PAIRS of these HOSE for TWO TWENTY-FIVE you'll actually save 50 per cent.

Silk Petticoats

In colors of every desirable new shade for drop skirts and in walking lengths, pleated flounces and silk under ruffles, popular prices, $5.00, $5.50 to $10.50 up.

New underskirts in Alpaca and Mohairs, black and colors, priced at $2.50, $3.00 and $4.00 up.

"SIEGEL'S—Women—Children's Wear"

OFFICE SUPPLIES

Easy way to handle accounts, to save time, trouble and expense. Investigate our Loose Leaf Ledger System. This system is being installed everywhere. Blank books, typewriter supplies, etc.

Sanborn, Vail & Co.
357 S. Broadway

"SO RELIEVED"

Like the man who met the hold-up man, we feel "relieved" now that those special Westmoreland Fall vestings have arrived and are in stock. These are some "pets" of ours that we ordered last March. They are the "pets" of the swells of the "Strand" in "Dear Old Lunnon," also.

They are the most striking vestings we have ever laid eyes on. You ought to make eyes at the price, for it is only $9 to $15, made-to-measure.

Brauer & Krohn
"Tailors to Men Who Know."
THREE STORES.
129-30 South Spring Street. N. W. Cor. Fifth and Spring. 114½ South Main Street.

THE JONES' PATENTED SIDE SPRING GEAR

Is the best, strongest, most durable, easiest riding, and most stylish side-spring gear made.

We show a complete line of business wagons and runabouts equipped with this famous spring. For hard service as well as light pleasure driving, it has no equal. 4 styles to choose from, $125 to $185. We build, repair and refinish vehicles.

ADVANCE BUGGY CO.
Salesrooms 329-331 S. Los Angeles St. Factory 3600 Central Ave.

The Walker Cottage

If you are a health-seeker or have throat or lung trouble, these are the only perfect ventilated houses you should live in. See one

On Exhibition
1322 South Grand Avenue

BEEMAN & HENDEE
"THE BABY SHOP"
447 S. Broadway
Juvenile Clothing—Infants Wear and Toys.

Everybody is Talking About The Brown Plan

WHEN THE GLOBE TROTTERS who know all the restaurants in all lands declare that the fare and service, music and other accessories are the best at

Levy's Cafe
There is no disputing that fact.

For Scalp Diseases Our Scientific Treatment.

Do not suffer with scalp disease nor neglect and irregularity of the scalp. No matter how slight the disorder. If it is not given attention, serious results may be expected.
No charge for consultation.

BENNETT TOILET PARLORS
N.E. Cor. Fifth and Spring

ALFRED BENJAMIN & CO.'S HIGH GRADE CLOTHING
SOLD ONLY BY
JAMES SMITH & CO.
127-129 SOUTH SPRING STREET

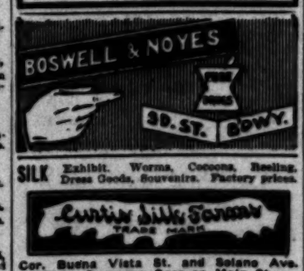

SILK Exhibit. Worms, Cocoons, Reeling. Dress Goods, Souvenirs. Factory prices.

Curtin Silk Society
Cor. Buena Vista St. and Solano Ave. Take Garvanza Cars on Main St.

CAN YOU SLEEP?

If not, and you are growing nervous, despondent and run-down, you need Palmo Tablets. They induce natural slumber, build up the nervous system, and make you look and feel years younger. 50 cents. Book Free.
AT ALL SUN DRUG STORES.

THE DAYLIGHT STORE. PHONES MAIN OR HOME 31
Jacoby Bros.
325-327-329 South Broadway
"SOMETHING NEW EVERY DAY"

1000 Silk Petticoats Underpriced.....

A Part of Our Great Purch
On Sale Today

Our Silk Petticoat Section is one that hardly ever s... licity unless when something extraordinary happens... something came last week by express—over one th... new, crisp silk underskirts—bought by our New Yo... at 25 per cent. less than regular prices. All styles and ... are among the lot; plenty of blacks and extra sizes ... for the first time today, marked at 25 per cent. ... regular values.

$3.95 Worth up to $6.50
$5.00 Worth up to $7.50
$6.50 Worth up to $8.50
$7.5... Worth up t...
$8.75 Worth up to $11.50
$10.00 Worth up to $13.50.
$12.50 Worth up to $16.5...

Another Great Feature

Extra Special Collection of Captivating

Trimmed Hats $10

Styles You'd Willingly Buy at $17.50 and $20.00.

Our Metropolitan Millinery Department offers the topmost value of the season in this aggregation of swell and modish hats at $10. None of that "make-believe" air about them. They're stunning in style and bewitchingly becoming—in fact, the most remarkable hats ever sold for $10.00. The shapes are the latest productions of the season, made in fine satin, felt and velvet trimmed with the season's newest fancy feathers, ribbons and flowers, in all wanted colors; some with good ostrich feathers, and each has been well made and artistically designed for street, dress and evening wear.

A Remarkable Sale of

Black Dress Goods and Silks

The very best weaves in foreign and domestic black wool goods and silks priced decidedly low for ... These goods will be on sale at the following prices for three days, commencing Wednesday morning:

85c TO $1.25 SILKS 69c.
Rich black taffetas, Peau de Soies, armures and Punjabs; widths from 19 to 24 inches; values are 85c, $1.00 and $1.25, sale price 69c.

BLACK SILKS 89c. VALUES TO $1.50.
24 to 36-inch black silks, including chiffon taffeta, heavy weight Peau de Soie, Peau de Cygne and some high class fancies; all warranted to wear; values up to $1.50 a yard, sale price 89c a yard.

$1.25 AND $1.50 BLACK WOOL DRESS GO...
All the season's most wanted weaves are represented: French voiles, chiffon Panamas, Turkish mohairs and plaid taffetas; widths from 44 to 56 inches; values, sale price 89c a yard.

WOOL SUITINGS $1.19, VALUES UP TO ...
Black wool suitings, including broadcloths, panama steds and serges; weight suitable for jacket suits or separate skirts; widths from 52 to 54 inches; values ... sale price $1.19 a yard.

$1.50 Imported Bead Purses 79c
Only six dozen in the lot and they will not last long at this price. Pretty colorings—all have long chain straps.

Boas and Ruffs
The new stock of Ostrich feather Boas and muffs now ready. Pretty coque Ruffs, all the late fads, all priced just a little less than elsewhere, we are always a little cheaper.

$1.25 Outing Co...
Special purchase by our ... of 100 dozen outing ... less than their manufa... stripes, small checks ... colors and white. ... see window.

Housekeepers' Sale Continu...

Every day new bargains are added. Below are today's specials—just what you need ... you ever thought of paying.

$15 Tapestry Brussels Rugs $10.85
A particularly good selection of Tapestry Brussels Rugs, especially in Oriental designs and better value than ever shown before for our housekeeping sale. Size 9x11, Regular price $15.00. Housekeepers Sale price $10.85.

9x12 $24 Axminster Rugs $18.75
Alexander Smith & Sons best Axminster Rugs Great selection of patterns in Orientals and floral, for this housekeeping sale only.
9x12 Values $24.00, at $18.75
8-3x10-6 Values $21.00, at $16.75

12 1-2c Crash Toweling 8 1-3c
One case 50 pieces, pure Irish Flax absorbent crash toweling, in bleached and unbleached. "The Jacoby Special" our own importation, every thread linen, the regular 12½c quality, 8 1-3c.

$3 French Bobbinet Curtai...
Fine French Bobbinet hand made curtains ... imitation Cluny edging and insertion, ... and 3 yards long, for this week's ... $3.00, at $1.65 a pair.

$1.25 Madras Curtains fi...
Cotton striped madras curtains, 3 yds long ... wide, suitable for side drapes and ... Light color combinations. Our best ... 65c a pair. $1.25 value.

$1.25 Huck Towels fi...
100 dozen regular $1.25 a dozen ... with red borders, good weight, ...

VILLE DE PARIS
317-325 So. Broadway
314-322 So. Hill Street
A. FUSENOT CO.

NEW TOYS FOR CHRISTMAS NOW READY.

SPECIAL SALE VAL. LACES TOMORROW. ONE-THIRD OFF REGULAR PRICES.

Last Day of Our Grand Fall Opening

If you have failed to visit "The Store Beautiful" during our opening days, don't neglect today. The attractive displays of Exclusive Novelties in all sections of the big store set forth the most enthusiastic expressions of delight. Remember, inspection entails no obligation to buy.

SPECIAL ATTENTION IS CALLED TODAY TO OUR SHOWING OF

RICH EFFECTS IN NOVELTY SILKS

We are displaying the largest and most beautiful assemblage of Fancy Silks we have had. One of Fashion's latest evolutions is the popular

Mirage Silk

We have just received by express a number of new shades. This silk is dyed in the ... which causes a luster of dazzling brilliancy. It's unique. See it today in our ... 24 inches wide. Price $1.50
In street, evening, or reception wear.

Plaid Silks
85c TO $1.50
The constant arrival of new plaids gives you an ever increasing line to select from. Our styles are out of the ordinary. See them.

Roman Striped Si...
$1.25 YD.
The latest effects for silk ... louisine.
Exceptionally smart ...

OCTOBER 16

MAIN OR HOME 10

Bros.

th Broadway.

RY DAY"

ticoats

Great Purcha

that hardly ever needs
xtraordinary happens.
express—over one th
ght by our New York
prices. All styles and
cks and extra sizes. O
d at 25 per cent. und

$7.50

$3.50 Worth up to $

$12.50

Worth up to $16.50

eature

nd Silks

ontinue

just what you need fo

obbinet Curtains

REGULAR PRICES.

l Opening

days, don't neglect
of the big store are
ction entails no obli

SHOWING OF

IN

KS

Fancy Silks we have

silk is dyed in the
oday in over wind
.....$1.50

Striped Silk

$1.25 YD.

for silk waists in
mart styles for fall

Section.

NT: 14 PAGES

Los Angeles Daily Times

California del Sur.

CITY AND COUNTRY.

YEAR.

WEDNESDAY MORNING, OCTOBER 16, 1907.

On All News Stands, Trains and Streets. | 5 CENTS

H. B. Blackstone Co.

DRY GOODS

East Side of Broadway
Between Third and Fourth Streets

Stockings and Underwear
FOR
Children

It's just as essential that children as well as grown-ups should be supplied with comfort giving underclothing and stockings. In the following lines—all the elements of goodness are in evidence—fit, finish, wear and winter weights are now ready.

Vests and Pants 35c

weight "Merode" garments for present ...h neck and long sleeves, knee or ankle ..., all sizes; an ex... at 35c each.

Vests and Pants 50c

...'s heavy weight ... vests and pants, soft, and warm enough for ... weather, high neck, ... ankle length pants, ...

Children's Wool Vests and Pants 50c

"Merode" garments made of a mixture of wool and cotton, cool weather styles, high neck, long sleves, ankle length pants. Extra value at 50c each.

Children's Union Suits 50c

Heavily fleeced "Merode" union suits that will fit comfortably. Natural gray or cream color, high neck, long sleves, ankle length; specially priced 50c each.

...ldren's School Stockings

...l Stockings 25c

...y grades for hard ...r 1x1 ribbed, knit ... heel, toe and knee, ...

Lisle Threads 25c

Children's medium weight lisle hose for Sunday or dress wear, double heel and toe; pair, 25c.

Extra Fine Stockings 3 prs. $1.00

Extra fine cotton or lisle threads for either girls or boys, double heel, toe and knee. Special value, 3 pairs for $1.00.

25c Stockings for 15c Pair

...e are offering one of the best 25c values we've ...'s hose at little above half it's true worth. It's ...nforced at the heel, toe and knee, but double ...ire leg knit double. It will wear. Look it up. ... pair, 15c.

...Cravenette Rain Coats $11.00

...ver models in Oxford and tan colors. Every price ... Special values today at $11.00.

KRANICH & BACH
PIANOS

...ch & Bach piano you get an instrument that ... distinctive qualities and merits, which add ... permanency to its construction. The Kranich & ...iginal piano—the manufacturers create—they do

Free Cecilian Recital Friday Come and Hear the World's Greatest Piano Player

... tone appeals to every person who likes music ... instrument for the professional, but an instrument ... music—the person who cannot play but who appre... Prices $475 to $800. Terms.

Geo. J. Birkel Company

...Cecilian and Victor Dealers
345-347 South Spring Street

Geo. P. Taylor Tailor and Haberdasher

...MEN UNDERWEAR—Guaranteed one hundred per ... pure linen. We have a large assortment of ...ments in this fabric—both union and two piece ... Imported silk and wool underwear, also, from ...ann & Solly, London.

No. 525 So. Broadway, New Taylor Building

...Store Tailoring, Second Floor — Ladies' Tailoring, Third Floor

Have you seen the Holmes Patent Self-Airing,

SAPPEARING BEDS

...ed so as to be a necessity in a thoroughly down-to-date ...ome, flat or dormitory? They glide easily into a white enam... closet, without folding or lifting. Protected from dust. Only patent bed that can accommodate a box ... full size all of attic space in story and half house. Ideal ... Bedsteads detached and can be moved anywhere. Make double ... bed is seen to be appreciated.

American Disappearing Bed Co.

...-601 Pacific Electric Bldg.

...'s Clothing

Clothes for Men and Young Men

DESMOND'S

...Second, Third and Spring Streets

"ALL THAT GLITTERS—"

HER GOLDEN DREAM NIPS KEENEST MEN.

Arizona "Wonder Mine" of Old French Woman Only a Halo About a Hole—Court Says She Was Not Criminal in Making Trade.

ANY ONE accused of fooling Marshall Field, the Rothschilds and Sir Henry Hefty, the great mine and financial expert, on an Arizona mine deal, might be expected to be slick and imposing.

But Mrs. Jacques Traves, who is alleged to have played that role, is a little, withered, white-haired, anxious-looking French woman. She knows nothing whatever about mines.

She was defendant in a sensational mining suit, on trial before Judge Hutton in the Superior Court yesterday. The plaintiff was W. H. Alford, who to whom Mrs. Traves confided her pipe dream.

She testified that the agent whom Marshall Field sent out to buy the mine wanted to give his chief the "double cross;" told her to keep the mine herself and marry him.

Sir Henry Hefty, agent of the Rothschilds, tried to buy it, she alleges. U. S. G. Todd of Los Angeles wanted to give her $175,000 for it, she says, on the strength of the report of Prof. Ihne. Former Senator Dorsey, she averred, also nibbled at the bait.

Finally Alford read the report and the letter and was fierce for the mine. At that time, Mrs. Traves already was

Madam Jacques Traves,

whose alleged "pipe dream" about an enormously rich mine was believed by Rothschild and Marshall Field. The other portrait is W. H. Alford, who sued her for $40,000.

shot Attorney Jay Hunter some years ago in self-defense.

Although Alford is a peculiarly keen and sagacious mine operator, it is claimed by his lawyers that both he and Warren Gillelen, a Los Angeles banker, were misled by Mrs. Traves. He asked the court to compel her to pay back something over $5000 of his money.

Alford lost the suit, for the court decided that Mrs. Traves is only a dreamer—not a swindler.

For twenty-seven years this woman has cherished the notion that she has a mine in Arizona worth countless millions. That's an old and common enough dream, but not many persons have been able to get offers of hundreds of thousands of dollars from men like Marshall Field and the Rothchilds on the strength of the dream.

From her offended air of endured insult in the courtroom yesterday, it is apparent that her faith in her idea is unshaken, despite the testimony of mining experts and the remarks of the court.

FAITH IN FADED SLIP.

Her faith still clings to a faded old yellow paper, wherein some alleged mine expert told her of untold wealth on her own property. His "report," by means of which so many hard-headed men of means were set jingling their millions, is the real mystery of the story. Alford claims that this "expert" never, in fact, existed.

Mrs. Traves is the widow of Jacques Traves, who lived in San Francisco years ago. According to the story she told prospective purchasers of her mine, Jacques located it near Yuma in 1872. She asserts that the claim was "jumped" two years later by no less a personage than N. Martin, president of the Hibernia Bank of San Francisco.

Martin sent some boy engineer, just out of school, to the mine and got such poor results that it was abandoned. Martin died and his widow neglected it. Finally the claim fell again into the hands of Jacques Traves.

On the witness stand yesterday, Mrs. Traves told a pathetic story of her struggles to keep possession of this mine—which she still thinks is worth an enormous fortune.

Her husband died soon after regaining possession of it and she had to go down to Arizona and attend to the development work. One year, all the miners went off on a grand drunk and she had to go down in the shaft herself—a delicate little woman—and do the assessment work herself.

She finally perfected the patent on one of her claims—the Marquita—and holds two more on annual assessment work.

In the early nineties, it appears that she went East, and proposed to rich men, like Marshall Field, that they buy the mine. She claims Field offered her $500,000 for it, and that A. J. Drexel also made her an offer. She says Field recommended her to Prof. F. W. Ihne, the "expert," saying he would be likely to make a good report.

SO VERY CONSERVATIVE.

Ihne did. He made such a good report that everything else happened. His report is the cherished old yellowed piece of typewriting. He says in the report that he wants to be very conservative, so he will only testify to the mine being able to produce about $16,932 sheer profit every month for an endless period of years.

The lawyers for Alford were anxious to get Prof. Ihne on the witness stand and ask him what he says about a mine when he feels really enthusiastic. But Prof. Ihne is no longer to be found.

A letter from Ihne was produced—food to keep the old Frenchwoman's dream alive. In it, he conservatively advised her to sell the mine, even if she only got a paltry $500,000 for it, because in her moneyless condition so much treasure was "like the precious pearl or valuable diamond at the foot of the starving hen of which we read in our childhood."

That report, with that friendly letter, seems to have fired the imagination of every shrewd old business man in a lawsuit like this one, and had been mulcted in the sum of $5000 in favor of some Frenchmen who had believed her dream. She went for relief to Warren Gillelen, who, she alleged, advanced her $5000 on her dream, and took a mortgage.

ALFORD LIFTS MORTGAGE.

It was to lift this mortgage that Alford was called in. He sold out valuable securities and converted other property into ready money. He not only paid off the mortgage, but signed a contract to put $33,000, and if necessary $12,000 additional, into the mine of wonders.

He was so fired with the idea that he even agreed to give Mrs. Traves $100 per month, pending the development of the mine, and to allow her to take the first $25,000 profits—a mere bagatelle.

When Alford got the mine, he found a crushing disappointment. The ore which she said would easily assay $50 or $60 a ton, was worth no more than $4. He returned to Los Angeles and angrily demanded an explanation from the old lady.

As he repeated his story on the witness stand, Mrs. Traves almost went crazy, when he told her the mine was worthless. He said she almost went into hysterics and so insane a glitter came into her eyes that his wife grew afraid.

But her faith was too old and too long grown to be crushed. She refused his demand for his money back and was sued for $40,000 by Alford. Her attorneys retaliated against him with a demand for $50,000 for not carrying out his contract.

Throughout the trial yesterday, Mrs. Traves stoutly contended that her mine is still a veritable King Solomon's hoard.

When the court gave judgment in her behalf, her glance in Judge Hutton's direction was one of pitiful reproach, for he had toppled over the dream at last.

"It was simply a mutual dream of wealth," said the court, in announcing his decision. "It is astonishing and incredible that a man of such keen sagacity as Mr. Alford should have relied on the statements of this feeble old lady who knew nothing about mines or mining, but who was buoyed up by a dream amounting to a hallucination."

The court said he could not but believe that Alford placed his principal reliance upon the report of "Prof. Ihne" and upon the fact that Warren Gillelen had thought enough of the mine to take a mortgage. He did not say what he supposed Gillelen placed his reliance on.

FRIGHTENED, JUMPS, INJURED.

Frightened by the blowing out of the fuse on an Adams-street car near Hill and Fifth street, yesterday morning, Mrs. Alice Griffin of No. 1004½ South Main street, jumped to the street. She sustained painful injuries by the fall. A hurry call was sent to the Receiving Hospital, and Mrs. Griffin was taken there

ONE MORE TAFT CLUB.

Independent Organization Is Started, With Object of Enrolling Voters of All Parties.

Proof of intense local interest in securing the nomination and election of William Howard Taft as President of the United States was still further attested yesterday at a meeting of business men in the Delta building, when another Taft club was organized with C. M. Bowles as president and B. B. Lyon as secretary.

"The Independent Taft Club of Los Angeles" was the name decided upon and it was agreed that men of all political affiliations should be eligible for membership. The sole object of the club is to make Taft President.

Membership lists will be circulated and a meeting will be called later for final organization.

OPTIMISTIC.

WHOLESALERS' TRADE SOUND.

REPORTS TO THE BOARD SHOW GOOD OUTLOOK.

Despite Impressions Regarding "Tight Money" Failures Have Not Increased and Business Continues to Expand in Territory Heretofore Supplied by San Francisco.

That the commercial outlook in this city is very favorable is shown by the annual report sent to the members of the Wholesalers' Board of Trade yesterday. Failures have not increased during the past few months, despite the general impression regarding "tight money." At the directorate reports were made by the secretary and treasurer, H. B. Rossiter, and by Carroll Allen and W. T. Craig of the law department. While they show that an immense volume of business passed through the office during the year, at the same time general conditions were very encouraging. There is no material for the pessimist to gloat over.

The failures reported were among small dealers, who attempted to do business on insufficient capital. The settlement of insolvent firms netted an average of over 62 per cent. to the creditors. A large number of cases handled through the Credit Clearing House were of merchants who desired to give up business and turned over their stock, although perfectly solvent.

The officers of the Board of Trade, whose duty it is to carefully watch the market, reported that business conditions are very encouraging. A number of the members have enlarged their plants or have plans for larger things. The reports explain that this city is gradually extending its trade into districts but recently opened, and that the merchants are securing a great trade that heretofore belonged to San Francisco. The local merchants are standing together in a broad and fraternal spirit, and through the Board of Trade are united for mutual profit.

H. Morris, William F. Bosbysheil and H. M. Eichelberger were elected directors. This makes the personnel of the new board: L. C. Scheller of the Union Hardware and Metal Company; H. Fiatau, M. A. Newmark & Company; G. Witherspoon, R. L. Craig & Company; Frank Simpson, Frank Simpson Fruit Company; John Kahn, Kahn-Beck Company; Karl Steinlen Haas, Baruch & Company; William F. Bosbysheil, United Wholesale Grocery Company; H. M. Eichelberger, Pioneer Roll Paper Company, and H. Morris, Holbrook, Merrill & Stetson & Company.

The new directorate elected H. Fiatau president; G. Witherspoon, first vice-president, and William F. Bosbysheil, second vice-president. Attorneys Carroll Allen and W. T. Craig, who have made a strong showing in the law department, were reelected counsel. H. B. Rossiter was reelected secretary and treasurer. A. D. Bond's appointment as assistant secretary was confirmed.

LAND OFFICE DECISION.

The General Land Office has affirmed the decision of Register Frank C. Prescott in the contested land case of E. J. Smith against Charles Walkem and James M. Cardiff, intervenor. The local register sustained the contest and ordered the entry canceled. The intervenor was allowed entry if the contestor did not exercise his preference rights. In the contested case of Charles F. Dearborn against Abraham L. Smith, Register Prescott has decided in favor of Smith, who, according to the finding, cultivated the land and made necessary improvements.

FOILED!

ROBBER BOLD MEETS TARTAR.

Tricky Thief Finds Match in Covina Electrician.

Enters Room by Clever Ruse, Makes Speedy Exit.

'Ware Man With a "Message" in Late Night Hours.

Held up at the point of a gun in his rooms at No. 145 North Spring street, A. M. Johnson, electrician and manager of the operahouse at Covina, successfully fought off a desperate thief early yesterday morning and then chased him from the building.

The attempted robbery was among the most daring ever reported to the local police. It has the added feature of novelty, the robber gaining access to the room of his intended victim by pretending he had a telegram.

Johnson came to Los Angeles several days ago, accompanied by his wife, who is ill. They rented rooms at the Spring-street house. On Monday evening they retired early in their room on the second floor of the building, not far from the stair landing and within easy calling distance of a dozen other lodgers.

A little after midnight, Johnson was aroused by a knock at the door. Thinking someone had made a mistake in the room, Johnson called out "What's wanted."

"A message for you, sir," was the prompt reply.

Johnson arose and stepped to the door, he turned the key and opened it several inches. Instantly it was crowded wide open by a man, above medium height and of slender build.

Half a sleep, Johnson paid little attention to the man and held out his hand for the message. The intruder held out a piece of white paper carefully folded. This Johnson opened. The paper was blank.

Johnson turned quickly toward the visitor, only to gaze into the muzzle of a revolver. "Throw up your hands," commanded the fellow.

The electrician backed into the room. The stranger followed. He wore a black soft hat, pulled down over his eyes, and a black handkerchief over the lower part of his face, made his disguise complete. Calmly he shut the door behind him.

Alarmed at the noise, Mrs. Johnson sat up in bed. At a quick command from the intruder she sank back to the pillow and made no outcry.

"Stand there, and if you start any funny business it will be all over with you," commanded the fellow, backing Johnson against the walls. Keeping Johnson covered, he started to back toward the opposite side of the room in quest of valuables.

Failing to find what he wanted, he crossed to the bed and leaned over to search the pockets of Johnson's trousers. In a flash the electrician was upon him. The robber caught in a stooping position was borne to the door. His revolver slipped from his grasp. Over and over the men rolled, Mrs. Johnson looking on in affright.

With a supreme effort the intruder finally jerked loose and seized his revolver. Before he could use it, Johnson grasped him a second time. Staggering, and locked in each others arms, the masked burglar and the pajama-clad electrician fought about the room.

Wrenching one arm loose, the robber opened the door. Together the pair lurched out into the hall and to the top of the stairway. There the marauder tore himself loose and darted down the steps, but Johnson caught him by the ankle and tripped him, sending him rolling down stairs. Johnson sped after him and reached the door just in time to see the fellow far beyond reach down the street.

The police are convinced that the robber is a professional, who has worked the same game before in other cities. They have warned lodging-house keepers to be on the alert for him and to use every precaution to prevent strangers from entering their doors.

WAITER ARRESTED.

Held on Suspicion of Connection With the Young-Wilcox Band of Thieves.

J. C. Keebler, alias Tracy Keebler, a waiter of Los Angeles and Ocean Park, was arrested last night on suspicion of a connection with the Young-Wilcox gang that is charged with having secured $20,000 worth of loot by burglarizing houses in various cities from San Diego to Seattle. He is held at Central Police Station.

In their investigation the police learned that Keebler had been attempting to sell jewelry alleged to have been stolen by Wilcox and Young. However, it was stated by the detectives that the evidence of criminal intent is slight.

Keebler is said to have furnished valuable information to the police as to the work of the gang. The charge is that he attempted to dispose of certain stolen property. He claims it was given him by members of the gang.

DEATH OF M. O. ADAMS.

A telegram from the East announces the death of Morgan O. Adams, one of Ohio's prominent citizens, whose residence for many years was at Yellow Springs, in that State.

His illness was of very short duration, and the end came so unexpectedly as to afford no opportunity to his son, James H. Adams, senior member of James H. Adams & Co. of this city, to be with his father in his last hours.

M. O. Adams was very active in commercial affairs in the East until some fifteen years ago, when he came to this State, settling temporarily in Pasadena. While there, he and his son were associated in real estate and financial projects for a while, after which he returned to Ohio and practically retired from active participation in business.

He was one of the founders and chief supporters of Antioch College, and was an active participant in civic affairs, his public spirit always evidencing the instincts inherited from a long line of ancestral Adamses, dating back to colonial times in New England.

He was in his seventy-ninth year at the time of his death.

BATTERY CHARGED.

A. J., B. N. and M. J. Freedman were arrested on the charge of battery at No. 725 Turner street, last night, accused of beating Jacob Schneider, an aged man, because he failed to pay back rent. The Freedmans have made threats before, it is said.

NO TEARS AT HIS FUNERAL.

Late Attorney Dooner Also Rules Out as Irrelevant All Oratory.

Three items in the will of the late Attorney P. W. Dooner, in which he speaks of his "Excellent son-in-law," are original and convict him of a sense of humor in even such a dry legal and sad document as a will. In one place he says:

"I owe no debts at all, and intend to keep in same happy state, if possible."

In regard to the final disposition of his body, he is direct:

"Be particular now. I require that my remains be cremated and my ashes buried in the earth by the side of my little babies in Rosedale Cemetery. The funeral private to a degree; all oratory and tears being strictly ruled out on grounds of irrelevancy. A. G. Stepper will please see that the casket surely goes to the crematory plus its contents."

In a codicil he directs that Miss Effie J. Alger receive $5000. He explains that years ago he bought a lot in Long Beach from her mother, giving full value in the sum of $700, but the property has advanced so greatly since then that he desires Miss Alger also to benefit. The estate approximates $100,000.

GOING?

PLAN TO SEND "REDS" AWAY.

ARIZONA WANTS REVOLUTIONARY AGITATORS FOR TRIAL.

Breaking of Neutrality Laws Charged Against Them—Mexico Recalls Extradition Demand, but United States Is Not Through With the Bloodthirsty Gang.

Instructions from the Mexican government yesterday countermand the request for the extradition of Villareal, Magon, Rivera and De Lara, the four rabid revolutionists. Custody of the men may be asked later by Mexico, however. In place of the extradition proceedings, United States Dist.-Atty. Lawler will file a complaint today charging the four "reds" with violation of the neutrality laws. He will ask the court to give an order of removal to the jurisdiction of the United States District Court in Arizona.

The stated reason for this procedure is that the Mexican government has been advised of the prior proceedings against the four supposed Mexican revolutionists in Arizona for the violation of the Federal laws, and therefore has withdrawn the application for extradition. The data necessary to secure an order of removal to the Arizona jurisdiction is expected within a few days.

Later, the Mexican government may take further steps to have the defendants removed to the jurisdiction of its own courts. Advices from the Federal officials in Arizona are to the effect that a strong case can be made out against Villareal, Magon, Rivera and De Lara. It is said they were working in conjunction with the revolutionists junta in St. Louis to equip an armed expedition into Mexico.

INCENDIARY LITERATURE.

Incendiary documents of the most lurid description were sent out from various points in Arizona. One of the conspirators is now serving a sentence in the Yuma penitentiary for a violation of the neutrality laws, and he is said to have furnished incriminating evidence against other members of the band, among them, the men now in the Los Angeles County Jail.

Word had gone forth that the four revolutionists would be released yesterday afternoon, and a group of Socialist sympathizers gathered in the corridors leading to the Federal offices. Job Harriman, one of the attorneys for the accused Mexicans, was prepared to demand the release of his clients on bail, but the matter went over until today. He stated that he would much prefer that the defendants be taken to Arizona rather than to Mexico. Inadvertently," he admitted knowledge of his clients' probable participation in an armed demonstration at the Mexican border some time ago.

"I was prepared to make a contest over the extradition to Mexico," he said, to one of the officers, "but the order to remove them to Arizona is another matter. Suppose the men did violate the neutrality laws! That is a very simple matter, punishable with only a few years' imprisonment."

FEAR MEXICAN LAW.

The Federal officers say the imprisoned agitators were thoroughly frightened over the prospect of being turned over to the Mexican authorities, and will gladly welcome removal to Arizona. Their attorneys had prepared an elaborate defense in the extradition proceedings, and a number of witnesses were summoned for the hearing before United States Commissioner Van Dyke. It is understood that the defendants planned to prove an alibi in answer to the complaints drawn up by the Mexican authorities, which accused the four men of certain crimes committed within its jurisdiction.

That the prosecution of the alleged revolutionists has been deemed an important matter has been substantiated by the personal interest displayed by Atty-Gen. Bonaparte. He has sent several telegrams to Los Angeles officials regarding the steps to be taken. L. Guiterrez De Lara, the last member of the quartette to be arrested, was taken into custody on direct telegraphic instruction from the Attorney-General.

OCTOBER 16, 1907.

MAIN OR HOME 122

Broa

th Broadway.

ERY DAY"

ticoats

Great Purchase

e that hardly ever needs pu
extraordinary happens. Th
express—over one thousa
ight by our New York buye
prices. All styles and shade
acks and extra sizes. On sa
ed at 25 per cent. under ou

$7.50

$8.50 Worth up to $10.

$12.50

Worth up to $16.50

eature

nd Silks

riced decidedly low for quick sale
ng Wednesday morning.
ACK WOOL DRESS GOODS
ated weaves are represented, inclu
amas, Turkish mohairs, fancy dia
from 44 to 52 inches; $1.25 and
rd.
$1.19. VALUES UP TO $1.75.
cluding broadcloths, Venetians
suitable for jacket suits, coats
52 to 54 inches; values up to

1.25 Outing Gowns

ecial purchase by our New Yo
100 dozen outing gowns at
than their market value.
ipes, small checks, pin stripe
ors and white. Don't miss
window.

Continues

—just what you need for ba

Bobbinet Curtains $1.

net hand made curtains in white, e
dging and insertion. 90 inches
for this housekeeping sale.
air.

ras Curtains 68c a Pa

dras curtains, 3 feet long, 31 in
side drapes and bedroom
nations. Our housekeeping sale
value.

Huck Towels 87½c D

gular $1.25 a dozen, 18x38 hem
rders, good weight. Special at

RIS

14-322

HILL STREET

FF REGULAR PRICES.

ll Opening

ing days, don't neglect com
ons of the big store are calling
spection entails no obligation

R SHOWING OF

S IN

KS

f Fancy Silks we have ever

his silk is dyed in the skein,
t today in our window display.
..... $1.50

Striped Silks

$1.25 YD.

ts for silk waists in this line.

smart styles in taffetas and

Editorial Section.

32 PAGES—LOCAL SHEET: 14 PAGES

Los Angeles Daily Times

California del Sur.

CITY AND COUNTRY.

57TH YEAR. WEDNESDAY MORNING, OCTOBER 16, 1907. On All News Stands, Trains and Streets, 5 CENTS

H. B. Blackstone Co.

318-320-322 S. BROADWAY DRY GOODS PHONES EX. 952 M. 952

East Side of Broadway
Between Third and Fourth Streets

Stockings and Underwear
FOR
Children

It's just as essential that children as well as grown-ups should be supplied with comfortable, comfort giving underclothing and stockings. The makeup of the following lines—all the elements that count for goodness are in evidence—fit, finish, wear and fabric. Winter weights are now ready.

Children's Vests and Pants 35c

...weight "Merode" garments for present ...with high neck and long ...sleeves, knee or ankle ...pants, all sizes; an ex... value at 35c each.

...Vests and Pants 50c

...dren's heavy weight ...rode" vests and pants, soft, ...y, and warm enough for ...coldest weather, high neck, ...sleeves ankle length pants, ...50c.

Children's Wool Vests and Pants 50c

"Merode" garments made of a mixture of wool and cotton, cool weather styles, high neck, long sleves, ankle length pants. Extra value at 50c each.

Children's Union Suits 50c

Heavily fleeced "Merode" union suits that will fit comfortably. Natural gray or cream color, high neck, long sleves, ankle length; specially priced 50c each.

Children's School Stockings

School Stockings 25c

...heavy grades for hard ...wear, 2x2 or 1x1 ribbed, knit ...double heel, toe and knee, ...25c.

...another style in lighter ...weight, but firm and sufficient... elastic for comfort and ...wear and looks for any or all ...occasions. An unusual value at ...25c.

Lisle Threads 25c

Children's medium weight lisle hose for Sunday or dress wear, double heel and toe; pair, 25c.

Extra Fine Stockings 3 prs. $1.00

Extra fine cotton or lisle threads for either girls or boys, double heel, toe and knee. Special value, 3 pairs for $1.00.

25c Stockings for 15c Pair

This week we are offering one of the best 25c values we've ever had in children's hose at little above half it's true worth. It's not merely reinforced at the heel, toe and knee, but double throughout—entire leg knit double. It will wear. Look it up. All sizes today; pair, 15c.

Cravenette Rain Coats $11.00

All the newer models in Oxford and tan colors. Every price ...00. Special values today at $11.00.

KRANICH & BACH

PIANOS

When you buy a Kranich & Bach piano you get an instrument that is unusual with many distinctive qualities and merits, which add ...to its quality and permanency to its construction. The Kranich & ...piano is an original piano—the manufacturers create—they do ...copy.

Free Cecilian Recital Friday Come and Hear the World's Greatest Piano Player

Kranich & Bach tone appeals to every person who likes music ...only is it an instrument for the professional, but an instrument ...lover of music—the person who cannot play but who appre... musical beauties. Prices $475 to $900. Terms.

Geo. J. Birkel Company

Steinway, Cecilian and Victor Dealers
345-347 South Spring Street

Geo. P. Taylor Tailor and Haberdasher

LINEN UNDERWEAR—Guaranteed one hundred per cent pure linen. We have a large assortment of undergarments in this fabric—both union and two piece suits. Imported silk and wool underwear, also, from Allen & Solly, London.

No. 525 So. Broadway, New Taylor Building

Burr's Tailoring, Second Floor — Ladies' Tailoring, Third Floor

Have you seen the Holmes Patent Self-Airing,

DISAPPEARING BEDS

...is as popular as to be a necessity in a thoroughly down-to-date ...apartment hotel or dormitory? They glide easily into a white enam... recessed room, without folding or lifting. Protected from dust. Oc... valuable floor space. Only patent bed that can accommodate a box ...spring. Can utilize all of attic space in story and half house. Ideal ...for flat. Clothes always intact. Give large closets. Make one room ...do two and three. Detached and can be moved anywhere. Make-double ...bed. Must be seen to be appreciated.

American Disappearing Bed Co.

671-681 Pacific Electric Bldg.

Men's Clothing

Clothes for Men and Young Men

DESMOND'S

Corner Third and Spring Streets

"ALL THAT GLITTERS—"

HER GOLDEN DREAM NIPS KEENEST MEN.

Arizona "Wonder Mine" of Old French Woman Only a Halo About a Hole—Court Says She Was Not Criminal in Making Trade.

ANY ONE accused of fooling Marshall Field, the Rothschilds and Sir Henry Hefty, the great mine and financial expert, on an Arizona mine deal, might be expected to be slick and imposing.

But Mrs. Jacques Traves, who is alleged to have played that role, is a little, withered, white-haired, anxious-looking French woman. She knows nothing whatever about mines.

She was defendant in a sensational mining suit, on trial before Judge Hutton in the Superior Court yesterday. The plaintiff was W. H. Alford, who shot Attorney Jay Hunter some years ago in self-defense.

Although Alford is a peculiarly keen and sagacious mine operator, it is claimed by his lawyers that both he and Warren Gillelen, a Los Angeles banker, were misled by Mrs. Traves. He asked the court to compel her to pay back something over $5000 of his money.

Alford lost the suit, for the court decided that Mrs. Traves is only a dreamer—not a swindler.

For twenty-seven years this woman has cherished the notion that she has a mine in Arizona worth countless millions. That's an old and common enough dream, but not many persons have been able to get offers of hundreds of thousands of dollars from men like Marshall Field and the Rothchilds on the strength of the dream.

From her offended air of endured insult in the courtroom yesterday, it is apparent that her faith in her idea is unshaken, despite the testimony of mining experts and the remarks of the court.

FAITH IN FADED SLIP.

Her faith still clings to a faded old yellow paper, wherein some alleged mine expert told her of untold wealth on her own property. His "report," by means of which so many hard-headed men of means were set jingling their millions, is the real mystery of the story. Alford claims that this "expert" never, in fact, existed.

Mrs. Traves is the widow of Jacques Traves, who lived in San Francisco years ago. According to the story she told prospective purchasers of her mine, Jacques located it near Yuma in 1872. She asserts that the claim was "jumped' two years later by no less a personage than N. Martin, president of the Hibernia Bank of San Francisco.

Martin sent some boy engineer, just out of school, to the mine and got such poor results that it was abandoned. Martin died and his widow neglected it. Finally the claim fell again into the hands of Jacques Traves.

On the witness stand yesterday, Mrs. Traves told a pathetic story of her struggles to keep possession of this mine—which she still thinks is worth an enormous fortune.

Her husband died soon after regaining possession of it and she had to go down to Arizona and attend to the development work. One year, all the miners went off on a grand drunk and she had to go down in the shaft herself—a delicate little woman—and do the assessment work herself.

She finally perfected the patent on one of her claims—the Marquita—and holds two more on annual assessment work.

In the early nineties, it appears that she went East, and proposed to rich men, like Marshall Field, that they buy the mine. She claims Field offered her $500,000 for it, and that A. J. Drexel also made her an offer. She says Field recommended her to Prof. F. W. Ihne, the "expert," saying he would be likely to make a good report.

SO VERY CONSERVATIVE.

Ihne did. He made such a good report that everything else happened. His report is the cherished old yellowed piece of typewriting. He says in the report that he wants to be very conservative, so he will only testify to the mine being able to produce about $16,922 sheer profit every month for an endless period of years.

The lawyers for Alford were anxious to get Prof. Ihne on the witness stand and ask him what he says about a mine when he feels really enthusiastic. But Prof. Ihne is no longer to be found.

A letter from Ihne was produced—food to keep the old Frenchwoman's dream alive. In it, he conservatively advised her to sell the mine, even if she only got a paltry $500,000 for it, because in her moneyless condition so much treasure was "like the precious pearl or valuable diamond at the foot of the starving hen of which we read in our childhood."

That report, with that friendly letter, seems to have fired the imagination of every shrewd old business man to whom Mrs. Traves confided her pipe dream.

She testified that the agent whom Marshall Field sent out to buy the mine wanted to give his chief the "double cross;" told her to keep the mine herself and marry him.

Sir Henry Hefty, agent of the Rothschilds, tried to buy it, she alleges. U. S. G. Todd of Los Angeles wanted to give her $175,000 for it, she says, on the strength of the report of Prof. Ihne. Former Senator Dorsey, she averred, also nibbled at the bait.

Finally Alford read the report and the letter and was fierce for the mine. At that time, Mrs. Traves already was in a lawsuit like this one, and had been mulcted in the sum of $5000 in favor of some Frenchmen who had believed her dream. She went for relief to Warren Gillelen, who, she alleged, advanced her $5000 on her dream, and took a mortgage.

ALFORD LIFTS MORTGAGE.

It was to lift this mortgage that Alford was called in. He sold out valuable securities and converted other property into ready money. He not only paid off the mortgage, but signed a contract to put $38,000, and if necessary $12,000 additional, into the mine of wonders.

He was so fired with the idea that he even agreed to give Mrs. Traves $100 per month, pending the development of the mine, and to allow her to take the first $25,000 profits—a mere bagatelle.

When Alford got the mine, he found a crushing disappointment. The ore which she said would easily assay $50 or $60 a ton, was worth no more than $4. He returned to Los Angeles and angrily demanded an explanation from the old lady.

As he repeated his story on the witness stand, Mrs. Traves almost went crazy, when he told her the mine was worthless. He said she almost went into hysterics and so insane a glitter came into her eyes that his wife grew afraid.

But her faith was too old and too long grown to be crushed. She refused his demand for his money back and was sued for $40,000 by Alford. Her attorneys retaliated against him with a demand for $50,000 for not carrying out his contract.

Throughout the trial yesterday, Mrs. Traves stoutly contended that her mine is still a veritable King Solomon's hoard.

When the court gave judgment in her behalf, her glance in Judge Hutton's direction was one of pitiful reproach, for he had toppled over the dream at last.

"It was simply a mutual dream of wealth," said the court, in announcing his decision. "It is astonishing and incredible that a man of such keen sagacity as Mr. Alford should have relied on the statements of this feeble old lady who knew nothing about mines or mining, but who was buoyed up by a dream amounting to a hallucination."

The court said he could not but believe that Alford placed his principal reliance upon the report of "Prof. Ihne" and upon the fact that Warren Gillelen had thought enough of the mine to take a mortgage. He did not say what he supposed Gillelen placed his reliance on.

Madam Jacques Traves,

whose alleged "pipe dream" about an enormously rich mine was believed by Rothschild and Marshall Field. The other portrait is W. H. Alford, who sued her for $40,000.

FRIGHTENED, JUMPS, INJURED.

Frightened by the blowing out of the fuse on an Adams-street car near Hill and Fifth street, yesterday morning, Mrs. Alice Griffin of No. 1004½ South Main street, jumped to the street. She sustained painful injuries by the fall. A hurry call was sent to the Receiving Hospital, and Mrs. Griffin was taken there

ONE MORE TAFT CLUB.

Independent Organization Is Started, With Object of Enrolling Voters of All Parties.

Proof of intense local interest in securing the nomination and election of William Howard Taft as President of the United States was still further attested yesterday at a meeting of business men in the Delta building, when another Taft club was organized with C. M. Bowles as president and B. B. Lyon as secretary.

"The Independent Taft Club of Los Angeles" was the name decided upon and it was agreed that men of all political affiliations should be eligible for membership. The sole object of the club is to make Taft President.

Membership lists will be circulated and a meeting will be called later for final organization.

OPTIMISTIC.

WHOLESALERS' TRADE SOUND.

REPORTS TO THE BOARD SHOW GOOD OUTLOOK.

Despite Impressions Regarding "Tight Money" Failures Have Not Increased and Business Continues to Expand in Territory Heretofore Supplied by San Francisco.

That the commercial outlook in this city is very favorable is shown by the annual report sent to the members of the Wholesalers' Board of Trade yesterday. Failures have not increased during the past few months, despite the general impression regarding "tight money." At the directorate reports were made by the secretary and treasurer, H. B. Rossiter, and by Carroll Allen and W. T. Craig of the law department. While they show that an immense volume of business passed through the office during the year, at the same time general conditions were very encouraging. There is no material for the pessimist to gloat over.

The failures reported were among small dealers, who attempted to do business on insufficient capital. The settlement of insolvent firms netted an average of over 62 per cent. to the creditors. A large number of cases handled through the Credit Clearing House were of merchants who desired to give up business and turned over their stock, although perfectly solvent.

The officers of the Board of Trade, whose duty it is to carefully watch the market, reported that business conditions are very encouraging. A number of the members have enlarged their plants or have plans for larger things. The reports explain that this city is gradually extending its trade into districts but recently opened, and that the merchants are securing a great trade that heretofore belonged to San Francisco. The local merchants are standing together in a broad and fraternal spirit, and through the Board of Trade are united for mutual profit.

H. Morris, William F. Bosbyshell and H. M. Eichelberger were elected directors. This makes the personnel of the new board: L. C. Scheller of the Union Hardware and Metal Company; H. Flatau, M. A. Newmark & Company; G. Witherspoon, R. L. Craig & Company; Frank Simpson, Frank Simpson Fruit Company; John Kahn, Kahn-Beck Company; Karl Steinlen Haas, Baruch & Company; William F. Bosbyshell, United Wholesale Grocery Company; H. M. Eichelberger, Pioneer Roll Paper Company, and H. Morris, Holbrook, Merrill & Stetson & Company.

The new directorate elected H. Flatau president; G. Witherspoon, first vice-president, and William F. Bosbyshell, second vice-president. Attorneys Carroll Allen and W. T. Craig, who have made a strong showing in the law department, were reëlected counsel. H. B. Rossiter was reëlected secretary and treasurer. A. D. Bond's appointment as assistant secretary was confirmed.

LAND OFFICE DECISION.

The General Land Office has affirmed the decision of Register Frank C. Prescott in the contested land case of E. J. Smith against Charles Walkem and James M. Cardiff, intervenor. The local register sustained the contest and ordered the entry canceled. The intervenor was allowed entry if the contestor did not exercise his preference rights. In the contested case of Charles F. Dearborn against Abraham L. Smith, Register Prescott has decided in favor of Smith, who, according to the finding, cultivated the land and made necessary improvements.

FOILED!

ROBBER BOLD MEETS TARTAR.

Tricky Thief Finds Match in Covina Electrician.

Enters Room by Clever Ruse, Makes Speedy Exit.

'Ware Man With a "Message" in Late Night Hours.

Held up at the point of a gun in his rooms at No. 145 North Spring street, A. M. Johnson, electrician and manager of the operahouse at Covina, successfully fought off a desperate thief early yesterday morning and then chased him from the building.

The attempted robbery was among the most daring ever reported to the local police. It has the added feature of novelty, the robber gaining access to the room of his intended victim by pretending he had a telegram.

Johnson came to Los Angeles several days ago, accompanied by als wife, who is ill. They rented rooms at the Spring-street house. On Monday evening they retired early in their room on the second floor of the building, not far from the stair landing and within easy calling distance of a dozen other lodgers.

A little after midnight, Johnson was aroused by a knock at the door. Thinking someone had made a mistake in the room, Johnson called out "What's wanted."

"A message for you, sir," was the prompt reply.

Johnson arose and stepped to the door, he turned the key and opened it several inches. Instantly it was crowded wide open by a man, above medium height and of slender build.

Half a sleep, Johnson paid little attention to the man and held out his hand for the message. The intruder held out a piece of white paper carefully folded. This Johnson opened. The paper was blank.

Johnson turned quickly toward the visitor, only to gaze into the muzzle of a revolver. "Throw up your hands," commanded the fellow.

The electricia backed into the room. The stranger followed. He wore a black soft hat, pulled down over his eyes, and a black handkerchief over the lower part of his face, made his disguise complete. Calmly he shut the door behind him.

Alarmed at the noise, Mrs. Johnson sat up in bed. At a quick command from the intruder she sank back to the pillow and made no outcry.

"Stand there, and if you start any funny business it will be all over with you," commanded the fellow, backing Johnson against the walls. Keeping Johnson covered, he started to back toward the opposite side of the room in quest of valuables.

Failing to find what he wanted, he crossed to the bed and leaned over to search the pockets of Johnson's trousers. In a flash the electrician was upon him. The robber caught in a stooping position was borne to the door. His revolver slipped from his grasp. Over and over the men rolled, Mrs. Johnson looking on in affright.

With a supreme effort the intruder finally jerked loose and seized his revolver. Before he could use it, Johnson grasped him a second time. Staggering, and locked in each others arms, the masked burglar and the pajama-clad electrician fought about the room.

Wrenching one arm loose, the robber opened the door. Together the pair lurched out into the hall and to the top of the stairway. There the marauder tore himself loose and darted down the steps, but Johnson caught him by the ankle and tripped him, sending him rolling down stairs. Johnson sped after him and reached the door just in time to see the fellow far beyond reach down the street.

The police are convinced that the robber is a professional, who has worked the same game before in other cities. They have warned lodging-house keepers to be on the alert for him and to use every precaution to prevent strangers from entering their doors.

WAITER ARRESTED.

Held on Suspicion of Connection With the Young-Wilcox Band of Thieves.

J. C. Keebler, alias Tracy Keebler, a waiter of Los Angeles and Ocean Park, was arrested last night on suspicion of a connection with the Young-Wilcox gang that is charged with having secured $20,000 worth of loot by burglarizing houses in various cities from San Diego to Seattle. He is held at Central Police Station.

In their investigation the police learned that Keebler had been attempting to sell jewelry alleged to have been stolen by Wilcox and Young. However, it was stated by the detectives that the evidence of criminal intent is slight.

Keebler is said to have furnished valuable information to the police as to the work of the gang. The charge is that he attempted to dispose of certain stolen property. He claims it was given him by members of the gang.

DEATH OF M. O. ADAMS.

A telegram from the East announces the death of Morgan O. Adams, one of Ohio's prominent citizens, whose residence for many years was at Yellow Springs, in that State.

His illness was of very short duration, and the end came so unexpectedly as to afford no opportunity to his son, James H. Adams, senior member of James H. Adams & Co. of this city, to be with his father in his last hours.

M. O. Adams was very active in commercial affairs in the East until some fifteen years ago, when he came to this State, settling temporarily in Pasadena. While there, he and his son were associated in real estate and financial projects for a while, after which he returned to Ohio and practically retired from active participation in business.

He was one of the founders and chief supporters of Antioch College, and was an active participant in civic affairs, his public spirit always evidencing the instincts inherited from a long line of ancestral Adamses, dating back to colonial times in New England.

He was in his seventy-ninth year at the time of his death.

BATTERY CHARGED.

A. J., B. N. and M. J. Freedman were arrested on the charge of battery at No. 725 Turner street, last night, accused of beating Jacob Schneider, an aged man, because he failed to pay back rent. The Freedmans have made threats before, it is said.

NO TEARS AT HIS FUNERAL.

Late Attorney Dooner Also Rules Out as Irrelevant All Oratory.

Three items in the will of the late Attorney P. W. Dooner, in which he speaks of his "Excellent son-in-law," are original and convict him of a sense of humor in even such a dry legal and sad document as a will. In one place he says:

"I owe no debts at all, and intend to keep in same happy state, if possible."

In regard to the final disposition of his body, he is direct:

"Be particular now. I require that my remains be cremated and my ashes buried in the earth by the side of my little babies in Rosedale Cemetery. The funeral private to a degree; all oratory and tears being strictly ruled out on grounds of irrelevancy. A. G. Stepper will please see that the casket surely goes to the crematory plus its contents."

In a codicil he directs that Miss Effie J. Alger receive $[illegible]. He explains that years ago he bought a lot in Long Beach from her mother, giving full value in the sum of $700, but the property has advanced so greatly since then that he desires Miss Alger also to benefit. The estate approximates $100,000.

GOING?

PLAN TO SEND "REDS" AWAY.

ARIZONA WANTS REVOLUTIONARY AGITATORS FOR TRIAL.

Breaking of Neutrality Laws Charged Against Them—Mexico Recalls Extradition Demand, but United States Is Not Through With the Bloodthirsty Gang.

Instructions from the Mexican government yesterday countermand the request for the extradition of Villareal, Magon, Rivera and De Lara, the four rabid revolutionists. Custody of the men may be asked later by Mexico, however. In place of the extradition proceedings, United States Dist.-Atty. Lawler will file a complaint today charging the four "reds" with violation of the neutrality laws. He will ask the court to give an order of removal to the jurisdiction of the United States District Court in Arizona.

The stated reason for this procedure is that the Mexican government has been advised of the prior proceedings against the four supposed Mexican revolutionists in Arizona for the violation of the Federal laws, and therefore has withdrawn the application for extradition. The data necessary to secure an order of removal to the Arizona jurisdiction is expected within a few days.

Later, the Mexican government may take further steps to have the defendants removed to the jurisdiction of its own courts. Advices from the Federal officials in Arizona are to the effect that a strong case can be made out against Villareal, Magon, Rivera and De Lara. It is said they were working in conjunction with the revolutionists junta in St. Louis to equip an armed expedition into Mexico.

INCENDIARY LITERATURE.

Incendiary documents of the most lurid description were sent out from various points in Arizona. One of the conspirators is now serving a sentence in the Yuma penitentiary for a violation of the neutrality laws, and he is said to have furnished incriminating evidence against other members of the band, among them, the men now in the Los Angeles County Jail.

Word had gone forth that the four revolutionists would be released yesterday afternoon, and a group of Socialist sympathizers gathered in the corridors leading to the Federal offices. Job Harriman, one of the attorneys for the accused Mexicans, was prepared to demand the release of his clients on bail, but the matter went over until today. He stated that he would much prefer that the defendants be taken to Arizona rather than to Mexico. Inadvertently, he admitted knowledge of his clients' probable participation in an armed demonstration at the Mexican border some time ago.

"I was prepared to make a contest over the extradition to Mexico," he said, to one of the officers, "but the order to remove them to Arizona is another matter. Suppose the men did violate the neutrality laws! That is a very simple matter, punishable with only a few years' imprisonment."

FEAR MEXICAN LAW.

The Federal officers say the imprisoned agitators were thoroughly frightened over the prospect of being turned over to the Mexican authorities, and will gladly welcome removal to Arizona. Their attorneys had prepared an elaborate defense in the extradition proceedings, and a number of witnesses were summoned for the hearing before United States Commissioner Van Dyke. It is understood that the defendants planned to prove an alibi in answer to the complaints drawn up by the Mexican authorities, which accused the four men of certain crimes committed within its jurisdiction.

That the prosecution of the alleged revolutionists has been deemed an important matter has been substantiated by the personal interest displayed by Atty-Gen. Bonaparte. He has sent several telegrams to Los Angeles officials regarding the steps to be taken. L. Guiterrez De Lara, the last member of the quartette to be arrested, was taken into custody on direct telegraphic instruction from the Attorney-General.

THE PUBLIC SERVICE.

SUMMARY OF THE DAY.

Assistant Chief Engineer Lippincott reported to the Civil Service Board yesterday that one of the probationary engineers sent by the board to the aqueduct got lost the second day out on a line he was surveying, and couldn't find his way back to camp.

A committee of physicians recommended to the Mayor and Council yesterday a plan for fall house and street cleaning, and asked that $20,000 a month for the next two months be expended on the project.

Sixty city lots were sold at auction from the steps of the City Hall yesterday for delinquent taxes.

"Ghostly" Chinaman, long wanted by the S.P.C.A. officers, was arrested yesterday on a charge of cruelty to a horse. Loo Yon's was the only arrest made out of scores of complaints received at the office of the society yesterday.

Because Justice Summerfield was said to have been stuck in the mud while quail hunting in an automobile the attorneys for Fremont Older could not get a postponement of the preliminary hearing in the criminal libel suit, set for tomorrow.

Grand jury was in session yesterday investigating affairs in a number of rural school districts in which charges have been made of more or less irregularities by trustees.

Judge Monroe made an order in the Superior Court yesterday for Prof. T. S. C. Lowe to turn over all the papers in his possession belonging to the People's Gas and Coke Company, to be held in a safety deposit box, subject to order of the court.

Chinese tong men, charged with the murder of Lem Sing and Goon Kor in Chinatown Friday, were arraigned in the Police Court yesterday, and held for trial without bail.

Stanley Wilson, printer, and former Union Labor candidate for Mayor, was acquitted of a charge of battery by a jury in Police Court.

AT THE CITY HALL.

POLITICS OR CIVIL SERVICE.

AQUEDUCT ENGINEER BOASTS OF PULL; LOSES JOB.

Assistant Chief Reports That Probationary Engineer Got Lost in the Mountains Near Camp on Second Day Out—Board Starts Search for Peterson's "Pull."

The Civil Service Commission spent a strenuous afternoon yesterday attempting to harmonize civil service discords in the engineering department of the Los Angeles Aqueduct. Civil Service is not a very effective weapon at long range and it is not easy for the engineers to keep the work moving without vexatious delays, and, at the same time, to observe the finer distinctions of civil service etiquette.

W. F. Chapman, an instrument man, reported that he has been dismissed without due process of law. There has been no trial and no formal charges. But Secretary Spalding read the following communication from Assistant-Engineer Lippincott:

"We are not entirely satisfied with Chapman's service and there is considerable complaint against him by his chief of party on account of unsatisfactory work and a disposition to be an agitator."

The commissioners ruled that this communication cannot take the place of formal charges and a hearing as provided for by the charter. The board will notify the Aqueduct Bureau that Chapman's dismissal was irregular and that it cannot certify to the demand of the man appointed in his place.

The commission continued its investigation of the conditions leading to the dismissal of G. S. Peterson, an engineer employed for a short time on the aqueduct.

Peterson appears to have exerted a political pull, real or imaginery, to such an extent that he passed a Civil Service examination and received an appointment.

Elated over the easy manner in which he had secured his place he talked glibly to some of the other aqueduct employes about how easy it is for a man with a "pull" to get a place on the aqueduct; he intimated that a little pull is of more value than a great deal of experience. Two days later he was back-tracking for Los Angeles sans a city job.

A week ago the board appointed Commissioner Young to investigate Peterson's story. Yesterday afternoon Young reported back asking for more time as there were some interesting details to consider. Young submitted the following communication from Assistant-Engineer Lippincott concerning Peterson's employment and dismissal:

"Peterson was certified and given a probationary appointment. He was directed to go to the camp of C. H. Richards at Elizabeth Lake. He reported for duty there and quickly indicated to Mr. Richards that he was not experienced, at least in doing the class of work we have to do in a rough mountain country. I understand that Mr. Peterson's training previously was in the city of Washington.

"Some of the men in this party had been discharged and reduced in order to bring them within the Civil Service classifications. These men were being changed and new men were being sent to the field. Mr. Richards informed me than soon after his arrival Peterson advised the men that they were foolish to accept their dismissal, as the only thing necessary to remain in the organization was an adequate political pull. He said that he personally had a political pull in the city and that was the reason why he was given his appointment.

"I asked Peterson about these remarks and he denied them in toto. I then brought in the members of the party to whom he had made the statements and three different men repeated to me the statements which Richards reported Peterson to have made, in the presence of Peterson. I then asked Peterson what he had to say in the matter and he then, in a somewhat modified way, defended his assertion that positions were obtained by political pull on the aqueduct.

"I thereupon took the case under advisement for twenty-four hours. On the same evening Peterson got lost in the mountains within a mile and a half of camp, and was unable to find his way back over a line which he was surveying. I discharged him on the next day, and upon his return to town newspaper interviews appeared to the effect that he had been personally abused in the camp, together with a statement that all Civil Service men were receiving this class of treatment, when, as a matter of fact, our complete organization consists of Civil Service men."

The commissioners expressed the opinion informally that Peterson had clearly demonstrated his unfitness for a place on the Aqueduct, when he got lost on the first line he attempted to survey; but they continued the case to investigate what manner of pull it was that landed Peterson his job in the beginning.

Work on the outfall sewer is about finished and most of the Civil Service men formerly employed there are seeking to be transferred to the Aqueduct. In number of instances this is crowding the eligible lists on the big conduit and the men who took Aqueduct examinations are protesting.

The board yesterday voted to transfer the eligible list for outfall sewer foremen to the aqueduct—at the expiration of sixty days. The exception is made in order that the emergency men now employed at camps along the aqueduct may have an opportunity to take an examination.

FALL "CLEAN-UP."

CITY COUNCIL UNDECIDED.

A committee of physicians, representing the Los Angeles County Medical Association, called on Acting Mayor Pease yesterday morning to enlist him in the crusade for a general fall house and street cleaning on the part of Madame Los Angeles. The physicians think we should begin to clean up at once and that we should continue at it for at least sixty days, working under the direction of nine physicians selected by the committee and paid for by the city.

The plan of the doctors includes districting the city according to ward line and employing a physician at a salary of $150 a month to superintend the cleaning. Each physician shall be assisted by two inspectors, who shall receive $100 a month. Under these inspectors, in each of the nine wards, there shall be ten laborers at $2 a day and thirteen scavangers at $1 a day. Then there shall be fifty men with teams at $4 a day.

Details were discussed at an executive meeting held in the Mayor's office. The expense to the city for the house and street cleaning will be about $20,000 a month.

Councilmen discussed the proposed "cleanup" yesterday afternoon, and a number of them said it looks more like a "clean-up" for the physicians than anything else. There will be a further discussion this morning and a special meeting of the Council may be called to consider the recommendation of the medicos.

OLD-LOT SALE.

MUNICIPAL LAND AUCTION.

The City Hall steps were crowded for two hours yesterday morning by investors seeking to secure city lots for a pittance. The occasion was the first municipal auction of lots held by the city for taxes. Sixty-five pieces of property were auctioned off for prices ranging from $12.50 to $110.

The home address of some of the bidders is as far east as Maryland, but most of the lots were sold to residents of Los Angeles. Two bewhiskered ranchers came in from Downey and bought a couple of lots each, "jest taking a chance," they said.

Most of the lots sold yesterday are on the slopes of the foothills in Garvanza; some of these slopes are decidedly perpendicular.

"Think I shall go over and inspect that lot," said one purchaser, after paying $18 to the City Clerk.

"You'll have to make it a long-range inspection," said an East-sider, "unless you want to come up to it from the Pasadena side and be let down on a rope."

A few pieces of property offered are worth several hundred dollars; but with each of these there goes a suit in court over the title. Tax sale deeds are regarded with extreme distrust by investors, as only about one in fifty of them proves to be a valid claim.

AT THE COURTHOUSE.

CHINK "GHOST" LAID AT LAST.

LONE, LORN CHINAMAN LOCKED IN COUNTY JAIL.

S.P.C.A. Officers Have Strenuous Day With Many Complaints, but Cannot Catch Offenders in This City—Loo Yon Caught in Montebello Wanted a Long Time.

After a strenuous day by the combined officers of the S.P.C.A., one fierce-looking Chinaman, Loo Yon, was arrested by Deputy Frank D. Mitchell at Montebello and lodged in the County Jail yesterday afternoon, on the charge of cruelty to a horse. He will be arraigned before Justice Pierce in the Township Court this morning.

Superintendent Zimmer of the society exclaimed when he heard of the arrest of Loo Yon: "So the ghost is laid at last," and was properly jubilant over such a process.

According to the records of the society this ghostly Chinaman has been wanted for a ling time, but could never be found when hunted for. He drove a team to a vegetable wagon, and has a truck farm out near El Monte. The society has received many complaints about a Chinaman driving a horse unfit for work.

When arrested yesterday Loo had the horse hitched to a heavy load. The animal's lower lip was rotted away from the effect of barley beards, and the beast was in a weak and emaciated condition, being almost unable to eat. The horse is now in the care of Veterinary Whittlesey, at No. 714 East Seventh street.

But although this arrest of the Chinaman was the only one made, scores of complaints of cruelty poured into the offices of the S.P.C.A., and Superintendent Zimmer and his deputies were kept on the jump from one end of the city to another all day.

Most of the complaints came from the hill district, and were due to the efforts of drivers to force their teams to drag heavy loads up the slippery mud-coated grades. In many cases, especially with the sand-wagon drivers, the reports were that the animals were beaten with whips, clubs and shovels, and in some instances even knocked down.

In all cases investigated the deputies arrived too late to secure evidence or catch the horse-beaters in the act.

"The trouble is that drivers try to haul as heavy loads through the sticky adobe mud as in dry weather, and lose patience when the horses fail to do the work demanded of them," said Mr. Zimmer.

RURAL REALITIES.

GRAND JURY QUIZZING SCHOOLS.

School teachers by the score, witnesses of all kinds with a good sprinkling of school trustees sat about the corridor of the County Courthouse yesterday on the fourth floor waiting to be called before the grand jury.

An investigation is under way into the doings of trustees in a number of school districts; in fact, there is a general cleaning process going on by this eminent body of rural districts the result of which is still difficult to predicate.

One particular case yesterday was that from the Ivanhoe district. The trustees in this district are W. A. Herring and J. A. Augustine and Charles E. Scott was until July 1, and may be yet. The school-house in Ivanhoe was painted and repaired, work done about the grounds and cesspools dug.

The contract for all this work amounted to about $500 and one of the trustees worked on the job. In this case Mrs. Augusta Swanson is complainant and charges that one or more of the trustees had an interest in the contract contrary to law.

The report on all the school district cases will be made simultaneously. Chief Deputy Dist.-Atty. Shaw and Deputy Dist.-Atty. Horton are in charge of the investigations before the grand jury.

LOWE IS SAD.

FORCED TO GIVE UP PAPERS.

Prof. T. C. S. Lowe received a setback in his suit for an injunction against the People's Gas and Coke Company, represented by its directors, to prevent them from interfering with him in his duties as president of the company. Judge Monroe in the Superior Court yesterday made an order that Prof. Lowe turn over to the board of directors all the papers in his possession which belong to the company, and at 3 o'clock yesterday afternoon he was forced to do this, W. N. Goodwin, attorney for the board, receiving them and sealing them in a box subject to the order of the court.

Meanwhile the hearing which is practically to determine who is the real president of the company, R. C. Hayes or Lowe, was continued until November 4. This matter hinges greatly upon which set of by-laws are the authentic ones. Prof. Lowe claims an amended set is, while Hayes claims the original by-laws are. So far the originals have won, and are recognized by the court until the contrary is proved. This is what Mrs. Clara S. Foltz hopes to do next month.

BREVITIES MISCELLANEOUS.

LOSES CERTIFICATE. A friendly suit was begun in the Superior Court by A. J. Wallace yesterday against the Mutual Life Insurance Company of California to compel it to issue to him a new certificate for fifty shares of its capital stock. One such certificate was issued to him on July 31, but Mr. Wallace claims that it was lost or that he inadvertently destroyed it. The company refuses to reissue it without an order from court.

BEAN CONTRACT. Sophia M. Boyer wants all the beans coming to her under a cropping agreement made with James Hughan last spring. She began suit in the Superior Court yesterday to recover one-third of the crop which Hughan grew, she says, on her eighteen acres of the Rancho La Ballona. The plaintiff states that the crop was 400 sacks of beans and she sues to recover $528 as the value of one-third of this crop.

SHEKELS FOR SHEKELS. Articles of incorporation were filed yesterday by the Ancient Shekel Company with a capital of $75,000, of which $5 is subscribed. The trustees are S. F. Balla, E. D. Sheffler, O. V. Monroe, Della M. Corwin and Carrie E. Sheffler. It is the announced purpose of the company to manufacture ornaments and reproduce ancient coins and emblems.

MUST KEEP FIGHTING. The suit for divorce brought by Mrs. Juanita Davis before Judge Wilbur in the Superior Court yesterday must be fought out. Her attorneys asked for the dismissal of her suit without prejudice, but the attorneys for Winfred E. Davis opposed the motion and filed a cross-complaint. Mrs. Davis charges her husband with cruelty, while her husband charges her with unfaithfulness. The fight is bitter and will take up all of today for evidence.

SAME DIRECTORS. Articles of incorporation were filed yesterday by the Puget Sound and Mexican Lumber Company and the California Coal, Coke and Fuel Company, each with a capital of $25,000 fully subscribed by the same five directors, who are E. W. Gillett, R. P. Probasco, Edmund Burke, J. H. Waddingham and M. L. Orcutt. These makes four $25,000 companies registered by these men within a week.

STOCKS AS STOCK. The Burnham-Norris Company filed articles of incorporation yesterday with a capital of $25,000, of which $700 is subscribed. The directors are H. C. Norris, R. H. Burnham, E. C. Proctor, George W. Henderson, W. W. Gillett, D. H. Steele and F. B. Cole. The purpose of the company is to deal in stocks of all kinds.

JAPANESE PAPER. For the purpose of publishing a Japanese newspaper and doing job printing in Japanese, articles of incorporation were filed yesterday by the Rafushimpo Company with a capital of $7500, of which $30 is subscribed. The trustees are J. Iino, H. Nozawa and S. Nakamura.

THE INFERIOR COURTS.

HATCHET MEN ARE ARRAIGNED

ALLEGED CHINESE MURDERERS PLEAD NOT GUILTY.

Associate Counsel Has Been Employed to Assist Prosecution, and Lively Legal Battle Is Anticipated. Labor Leader Acquitted—Japanese and Negro Mix.

Charged with the murder of Kung Goon Kor and Lem Sing, three Chinese tong men were arraigned in Justice Chambers's department of the Police Court yesterday morning and held without bail for preliminary examination. All of them pleaded not guilty, and were returned to the tanks in the City Jail.

Charley Wing, a Chinese of Portland, is alleged to have been implicated in the double murder in Chinatown, Friday night. Wing is a half-breed. He is a man of good education, speaks English fluently and is a power among the yellow men. His hair is brown, his mustache light brown, and there is but little appearance of the Oriental in his makeup. In court yesterday he looked more like some student of theology than like a murderous highbinder.

With him, Charley Sam Foo Ling, otherwise known as the Bakersfield Kid, a half-breed Chinese and Mexican, and Wong Chung, a pure-blood Chinese, were arraigned on the murder charges.

Chung is alleged to have fired both the fatal shots. He is a member of the Hop Sing tong, one of the hostile factions, as are the other two men arrested.

Prosecuting Attorney Fleming appeared in the case. He asked that Attorney Frank R. Tyrrell, retained by the members of the Po On and Beng Kuhn tongs, be entered as associate counsel for the prosecution.

Attorneys Davis, Rush and Willis have been retained by the Hop Sings to defend their hatchet men, and a lively legal battle is promised. The chief evidence against the prisoners is the dying statement of Lem Sing, in which he positively identified the three men as his murderers.

Chinese tong men yesterday buried the dead tong gladiators. From the Pierce Brothers' morgue, a dismal procession wended its way to the Chinese Cemetery in Boyle Heights. There the Chinese were interred, money being thrown into the caskets, together with food and paper prayers, to see them safe on their journey to heaven.

On top of the grave, other food was placed to attract the attention of evil spirits lingering near. The chief dish was a fine roast chicken. As soon as the Chinese left the cemetery, evil spirits in the form of barefooted negro youngsters swarmed down upon the grave and carried off the roast fowl as a prize.

Wilson Acquitted.

Stanley Wilson, a printer and one-time union-labor candidate for Mayor, arrested September 22 on a charge of assaulting Patrolman Green, was acquitted yesterday by a jury in Justice Austin's Police Court. Wilson was first charged with disturbing the peace. This was later dismissed, and the battery charge, a difficult charge to prove when a patrolman is concerned, was filed.

Black and Tan.

William Jones a negro bootblack, was fined $25 in Police Court yesterday, after having been found guilty of assaulting S. Tomato, a Japanese barber. Jones became angered at the Japanese Saturday and, after hitting him on the head with a heavy club, avoided the jiu jitsu-like rush of the Japanese and, picking him up, threw him through a heavy plate-glass window.

Restaurant Inspector Busy.

Restaurant Inspector Wright yesterday secured the conviction of S. Okano, a Japanese restaurant man, charged with keeping a filthy restaurant. Okano was fined $150. Wright has had several other Japanese cases in court during the last week, securing many convictions.

ORPHANS IN COURT.

Three Little Lads Seek Damages for Loss of Father by Car Hitting Wagon.

Three little orphans sat in the Federal courtroom all day yesterday during the trial of the damage suit of John Martin Conneally against the Los Angeles Traction Company (now the Los Angeles Inter-Urban,) before Judge Wellborn and a jury in the United States Circuit Court. John, Thomas and Francis, the three lads who are making a contest against the street railway company, were made fatherless by an accident, which occurred in September, 1902. Since the former trial of the case, their mother has passed away. The present action is brought by the guardian of the lads.

Luke Conneally was fatally injured five years ago, when a wagon in which he was sitting was struck by a Traction car at Jefferson street and Vermont avenue. At the first trial, a verdict of $8000 was rendered for the plaintiff. On appeal to the Circuit Court of Appeals a new trial was ordered. The second trial resulted in a disagreement.

The plaintiff is seeking to recover $30,000 for the death of the boy's father. The case will be resumed this morning.

FLAG FOR THE VICTORS.

In the presence of the Supreme Council and of many prominent members of the Universal Order of Foresters, Progressive Council No. 6 will be presented with a banner this evening. It is the gift of the Supreme Council, and is made in recognition of Progressive Council's victory in a membership contest.

A Confection That is Perfection
Bishop's Rubidoux Chocolates
BISHOP & COMPANY

What's all this talk about
The Brown Plan?

Chesterfield Clothes
FOR MEN
MATHESON & BERNER
Broadway, Corner Third

Pure Flavorings
Dr. PRICE'S DELICIOUS Flavoring Extracts
Vanilla Lemon Orange Rose, etc.
have been given the preference and are now used and appreciated by millions of housewives who have used them for half a century.

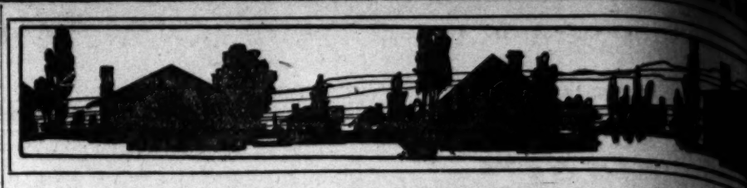

A Home of Your Own!
—On a new and easy plan!
—It's a wonder somebody else didn't think of it before!
—Ask Althouse Bros.

You can say "good-bye" to your landlord.

We have an interesting proposition up our sleeve for the man who would throw off the landlord's yoke.

You know us; we are the original "home-finding experts." "A house" and "homes"—when you think of one you think of the other.

We've recently turned over 1000 "renters" into happy home-owners.

But our new proposition—well! It's really the best yet.

Ideal homes in the prettiest residence district within 20 minutes of Broadway.

It costs you nothing—it places you under no obligation to learn how to own a home in the "new Althouse way."

Learn our plan and you'll separate from "that landlord" as soon as the sparks fly upward.

Call, telephone or write.

ALTHOUSE BROS., 430 S. Broadway
Suites 621-22-23-24 Phones—Home Ex. 263, Main

SECURITY SAVINGS BANK
Largest in Southern California
Resources $16,000,000
4 PER CENT. INTEREST ON TERM DEPOSITS
We are also paying 3 per cent. interest on "special ordinary" accounts, which may be checked against without presentation of pass book.
H. W. HELLMAN BUILDING
Fourth and Spring

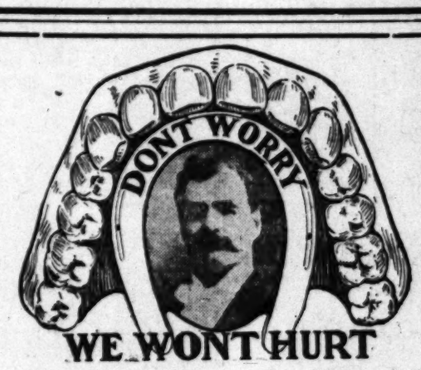

WE WONT HURT
The Plate King
If your plate doesn't fit you're not fit company and there's only one place for YOU.
Come In and Get the Right Plate
It Costs No More
They Call Dr. Bowman "The Plate King."
Very Special Inducemnts This Week
BOWMAN DENTAL CO.
DR. I. L. BOWMAN, Manager.
351 SOUTH BROADWAY
Second Floor.

SAN FRANCISCO OFFICE
Los Angeles Times
789 MARKET STREET
Between 3rd and 4th.
Advertisements and Subscriptions Received
Southern Californians, when in San Francisco, can have their mail sent in care of the Times Office
COPIES OF THE TIMES ON FILE

SPECIAL OUR CELEBRATED MEXICAN KISSES, TWENTY-FIVE CENTS A POUND BOX, WEDNESDAY, OCTOBER 18TH. LEAVITT'S, TWO TWENTY-TWO WEST FOURTH

RELIGIOUS.

T TO EAT, W TO DRESS.

Women Are to Be Instructed in It.

Pasadenans Stop En Route to the Orient.

Thoughts from Sensational Sermon on Hell.

H. M. Hamill, than whom no better known among those active Sunday-school work in Los Angeles, will deliver an address in the

Own!

Bros.

eve for the man who

ding experts." "All-k of the other.

happy home-owners est yet.

ithin 20 minutes of

igation to learn how

andlord" as sure as

oadway ome Ex. 263, Main 23

Salamander Air-Tight Heaters

Body of plain steel, heet steel. It is

and will do good work

$1.7

We show the largest

Heaters

for coal, wood, gas or

Call and see

JAMES W. 161 N. Spring

R. D. BRONS 342 South Spring St. DESK

Suits to Or $15

330 So. Spring

CUTLERY EXCLUSIVELY

OTTO STEINEN SUPPLY 210 West Third sell cutlery of every tlery sharpening and

Finest Display of OSTRICH PLU and Feathers in Los Prices that are not MARVEL MILLIN 241-243 South Broad

CALIFORNIA MARBL OWN 22 MILES FROM SOLID MOUNTAIN QU 30-331 SAN FERNAND Cable: 24 and 25 Main

Labor Sav Office Appli GRIMES-STASSFOR STATIONERY CO. 222-224 S. Spring, Los An

Hollenbeck Hall Clothier and Haberdasher MOUS FOR $10

COUNTRY REAL ESTATE.

Severay Large Sales and Exchanges of Outlying Property Reported by Los Angeles Agents.

O. A. Vickrey & Co. report the sale for H. F. and Marion Starks of the Starks home place, near Latin station, consisting of a two-story eight-room residence, and about one acre of land in the Starks Palm tract to Miss Bertha Jackson for $7500.

O. A. Vickrey has sold a lot on Alvarado street 50x150 feet through the agency of N. P. Bailey to E. T. Berry for $10,000. The property is vacant.

A. J. Steinke has exchanged his property at Azusa consisting of a twenty-five-acre ranch set to grapes and fruits and the Azusa winery for a block of store buildings at Nos. 4215-17 South Park avenue and a house and lot at the southeast corner of Trinity and Thirty-sixth street owned by Gaetano Gainquinto and property owned by Petro Selino on the northwest corner of Tennessee and Fifteenth streets improved with a store building, and several small cottages at No. 1534 East Fourteenth street. The valuation of the exchange property was placed at $40,000 or $20,000 for each group. This was handled by O. A. Vickrey & Co.

The same firm has sold to a Mr. Jones, 1100 acres in Fresno county for $11,000. The buyer is a capitalist from the East.

DEATH-BLOCK.

SAFEGUARDING PASSENGERS.

PLANS ADVANCED TO PREVENT CROSSING ACCIDENTS.

Special Council Committee Meets Suburban Improvement Associations and Discusses Ways and Means of Minimizing Railway Crossing Dangers.

Further steps were taken yesterday to safeguard the lives and limbs of passengers using the city trolley lines extending through the First and Ninth Wards, and the suburban lines reaching to Pasadena, Monrovia, Sierra Madre, San Gabriel and Covina.

A conference was held between a special committee, appointed by the City Council, a committee representing the New York Valley, Garvanza, Highland Park, Ninth Ward, King's Highway and Dayton Heights Improvement Associations.

Two months ago these improvement associations united in a petition to the Council, proposing that the Council insist upon a block-signal system to cover the main dangerous crossings of steam railroad tracks. As an outcome, the Council Committee was appointed.

A compromise proposition made yesterday was that the Council adopt an ordinance compelling the electric lines to station permanent flagmen at each of such crossings.

Representatives of the improvement associations said they did not wish to make their demands an expensive burden to the trolley companies, as it was shown that the installation of block signal system would cost at least $100,000. For the present, they said permanent flagmen at each crossing from 6 a.m. till midnight would suffice. They claim that, as the cars are often heavily laden, the conductor should be relieved from the duties of flagging cars over crossings; that flagmen at these points with no other duty to perform would minimize the danger. The Council committee agreed to confer with the trolley companies, and to use their efforts to secure the desired changes.

The improvement association ask for the placing of guard rails on the tracks of the Macy-street hill, generally known as "Death's Dip," on which a fatal accident occurred several months ago; similar safeguards on the Pasadena-avenue hill ascending to Avenue 50; on the viaduct over the Southern Pacific tracks at Daly street and Alhambra avenue, and on the bridges across the Los Angeles River at Macy street, Avenue 20 and East Main street.

They also demand permanent flagmen at Pasadena avenue and Avenue 61, where the electric tracks cross those of the Santa Fé; at the Salt Lake crossing of Pasadena avenue, near Avenue 36; at the Santa Fé and Salt Lake crossings on Avenue 20; at the Southern Pacific crossing of Mission road, near Eastlake Park; at the Salt Lake and Santa Fé crossings of East Main street, at the Los Angeles River; at the Southern Pacific crossing of East Main street, on Redondo avenue; at Naud Junction, and at the railroad crossings of Macy and Alameda streets.

Eighteen of these crossings are especially dangerous and the improvement association proposes to keep up the campaign until proper safeguards are installed.

MUSICALE PROGRAMME.

Local Talent Will Appear in Entertainment This Evening for Sons of St. George.

Two farces, "The Syndicate" and "Chiseling," instrumental selections, vocal numbers and readings will make up the programme at the musical and dramatic entertainment to be given this evening in the auditorium of the Gamut Clubhouse by the Sons of St. George.

"The Syndicate" is from the pen of Capt. Leslie Peacocke, and will be presented by the author himself, assisted by Mrs. Leland Bagley and Miss Brookie George. "Chiseling" will be presented by Mr. and Mrs. A. A. Kelson, Mrs. H. Norman, W. A. Farquaharson and R. Mackay Fripp.

Miss Florence Swinnerton will render two contralto solos, "Island of Dreams" and "Strida la Vampa." H. J. L. Atwood will sing "Message of the Violet;" Brother and Sister Holbrook will do a singing and dancing specialty; Miss Virginia L. Grose and Fred Scott will do a song and dance; Miss Grose will give a Spanish dance; E. Heyes will render a piano selection, and Capt. Peacocke will recite Kipling's "Gunga Din."

Miss Brookie George.

PIONEER PASSES.

Eugene Derby Park, for forty years a resident of Los Angeles, died at his home, No. 155 North Hancock street, at the age of 58 years. Mr. Park was a native of Lowell, Mass., and came to California in 1865, settling in San Francisco. Two years later he came to Los Angeles, where he resided until his death. He was engaged in the wholesale fruit and produce business, retiring two years ago after amassing a comfortable fortune. Interment was made at Evergreen cemetery.

MINNESOTA PROGRAMME.

At a meeting of the Minnesota Club last night in the assembly hall of the Chamber of Commerce, a musical and literary programme was given. It included songs by R. J. Pritchard and Miss Helen Bacon, and readings by Mrs. Fannie Collins and Miss Fannie Fullerton.

FRATERNITY BUSINESS.

A business meeting of the Los Angeles Alumnae Association of Kappa Kappa Gamma Fraternity will be held in the committee room, second floor Chamber of Commerce building, Saturday at 2:30 p.m.

Yesterday's session of the international missionary conference of the Disciples of Christ at Norfolk, Va., was given over to the American Christian Missionary Society, President George N. Combs, of Kansas City, presiding. Reports on mission work were encouraging.

Sale of Watches and Bracelets

High grade watches in solid silver, gun metal and artistic nickle cases, popular sizes, suitable for men or boys; written guarantee given with each one; worth $8.50, Wednesday..... $4.75

Latest styles in bracelets, plain band effects, pretty jade settings and many other novelties, positively $4.25 values, your choice today..... $2.45

Central DEPARTMENT STORE 609 to 619 S BROADWAY LOS ANGELES

"Your Money's Worth or Your Money Back."

50c For Undermuslins Worth $1

Women's muslin gowns, drawers, corset covers, chemise and skirts; made of good quality soft finish cambric, prettily trimmed with lace and embroidery; exceptionally attractive styles that sell regularly from 75c to $1.00; on sale today at 50c

Trimmed Hats $5; Worth Near Double

We have planned this remarkable offering with a single purpose in view—to emphasize a fact already firmly established that the styles of our $5.00 millinery are beyond comparison at the price. High grade trimmings, intended for our better models, have found their way into these hats and decidedly out of the ordinary values result. New fall fashions in blocked and flat shapes, French beaver and wool felts, beautifully trimmed with fancy feathers, braids, ornaments, ribbons and large silk choux; choice $5.00.

$5

Sale Black Silks and Dress Goods

New autumn black goods; purchased from an overstocked jobber at considerably less than mill cost will be offered today at from a fourth to a third under regular price. Choose from best lines of $1.00, $1 25 and $1.35 black dress goods at 82c a yard.

Lupins Voiles, Wool Taffetas, Storm Serge, Mouselines, Panamas, Mohairs, Sicilians, 82c

To increase the importance of this black goods sale and add to the variety of fabrics offered we have reduced for this occasion our best lines of 36-inch $1.50 and $1.75 black taffeta silks to $1.29 a yard. No woman who anticipates the purchase of black taffeta silk should fail to choose today.

$1.29

Men's $20 Top Coats Special at $9.65

Extraordinary, to say the least, is this sale of men's $20 overcoats at less than half price. It's a special purchase of handsome top coats in the very latest full models; made of fashionable gray shadow stripes and tan covert cloths. The coats are hand tailored and fit perfectly. There are only 40 coats in the lot and they'll all be sold today. Choice..... $9.65

Wednesday and Thursday are the last two days of our sensational sale of men's suits at $17.45. Values to $30.00.

Boys' $6.00 Knee Suits $3.65

The sort of suit that defies the hardest knocks—that will always look neat and trim. Fall styles in natty double breasted coats with belt and knickerbocker trousers; strictly all wool fabrics in an immense assortment of dark and medium shades, sizes 7 to 16 years, special today. $3.65

Men's 75c Negligee Shirts 39c

The famous "Central" shirt with collars attached, in black sateen, blue and tan chambray, also fancies in madras and percales, good 75c values, special today 39c

Men's 65c Underwear 38c

Shirts and drawers, derby ribbed cotton, finished seams in blue only, special today 38c

Men's shirts and drawers—natural gray wool, finished seams 98c

Women's $50 New Fall Suits Reduced to $35

The manufacturer refused to fill our re-order for these suits except at an advance of $10 each—said that it was impossible to make them for the original price—that the price was too low in the first place. It was to have been our strongest line at $45.00, for they are better than most $50.00 suits, but rather than raise the price in another week or so, we are going to rush them out at $35.00 and have already ordered from another maker suits to take their place. Styles are handsome three-button cutaway, three-quarter length and Prince Chap models in rich novelty serges, mannish suitings and broadcloths. They are in every way just such suits as you would gladly pay $50.00 for..... $35.00

New Silk Waists $5.00

New autumn silk waists, splendid quality, serviceable, satisfactory silks in black and correct shades of blue, brown and gray, beautifully trimmed, very special value at $5.00.

New Fall Skirts $3.98

New autumn dress skirts, fine all wool Panama in blue, brown and black, box plaits or trimmed with bias silk folds, skirts worth from $5.75 to $7.00, special at $3.98.

Silk Petticoats worth $8.00, plain and changeable taffetas in a complete color range, beautifully trimmed and finished, extraordinary value at..... $5.50

Waist Patterns Half Price—Robes Less a Third

Clearance of our entire collection of shirt waist patterns, lace and batiste robes at reductions of a third and a half. Many extremely beautiful exclusive importations are included.

Beautifully embroidered and lace trimmed shirt waist patterns, fine linen, batiste and wash poplins in white and colors, unrestricted choice at ..... Half Price

Finest batiste and lace robes, exclusive styles in beautiful imported novelties for reception or evening gowns; price range from $17.50 to $122.50, choice ..... A Third Off

Buy Notions at These Special Prices

Clear white pearl buttons; worth 8c to 20c; shirt and waist sizes, special, a dozen, 5c.
18c to 25c hat pins, jet, crystal, fancy jeweled and Tiffany glass heads, special 10c.
Standard safety pins, best kind; sold for 5c a dozen, special at 3c.
Cabinet, hair pins, 100 and 200 pins, regular prices 8c, 10c and 12c, choice 5c.
Toilet pin books, 300 pins, white and black, regular price 10c, special at 3c.
Good quality ruffled garter elastic; all colors, 10c and 12c value, a yard, special at 7c.
Women's, misses' and children's 10c to 15c side hose supporters; all colors, special at 7c.
Best 5c hooks and eyes; extra eyes on card, black and white, a card, special at 3c.

Fancy metal buttons, all sizes, styles and colors, new trimming designs, popular novelties for autumn coats, suits and gowns, choice... Half Price

Women's best quality 35c fast black cotton hose, double sole, heel and toe, medium weight, on sale Wednesday only, special a pair 25c

28c Sheeting 22½c

Good quality standard unbleached sheeting, full width.
8-4 worth 28c for 22½c yard.
9-4 worth 30c for 24½c yard.

Good heavy twilled outing flannel, white and cream, worth 12½c, special at a yard..... 9c

35c beautiful plaid ...ams, rich mercerized silk finish in new fall colorings; special at, a yard.... 23c

$13.50 OAK DRESSER $10.75

Fine oak dresser, has 42-inch base with divided top drawers; pattern French plate mirror 20x24. Good finish. Worth $13.50. Selling out $10.75

BRENT'S

710-712-714-716-718 South Main

OAK EXTENSION TABLE $45.00

Has 51-inch top, extends to 8 feet. Has handsome quartered, band veneered pedestal. Really worth $65. Ask to see our No. 51-538. Selling out $45

Giving Away, 19 Departments, Over 14,000 Articles. Value $25,000

In the gigantic task of emptying the store, we can not stop to sell little things, so we've decided to give them away. There have never been any tricks or deception about the Brent Store, and this sale is exactly what we state—an absolute selling out—the store will be emptied of every single article, the building will then be remodeled, and the new Brent establishment will be the largest and finest in Western America.

14,000 Articles in the following departments will be given away, with all purchases of $1.00 up.

GIVING AWAY SILVERWARE.
GIVING AWAY FANCY CHINA.
GIVING AWAY FANCY WARE.
GIVING AWAY CLOCKS.
GIVING AWAY GERMAN CROCKERY.
GIVING AWAY FANCY LAMPS.
GIVING AWAY PICTURES.
GIVING AWAY OBJECTS OF ART.
GIVING AWAY WICKER WARE.
GIVING AWAY HAT RACKS.
GIVING AWAY TRUNKS.
GIVING AWAY SUIT CASES.
GIVING AWAY BIRD CAGES.
GIVING AWAY KITCHEN WARE.
GIVING AWAY ELECTRIC DROP LIGHTS.
GIVING AWAY JARDINIERES.
GIVING AWAY HAMMOCKS.
GIVING AWAY TABLE CLOTHS.
GIVING AWAY NAPKINS.
GIVING AWAY COMB AND BRUSH RACKS.

Hour Specials for Wednesday

Don't skip any, read every one. Just think, a $12.50 solid oak extension table for $8.95. Other bargains in the list just as good.

8 TO 9 O'CLOCK.
SOLID OAK EXTENSION TABLE—Has 42-inch top. Extends to 6 feet. Worth $12.50. Wednesday, 8 to 9 ..... $8.95

9 TO 10 O'CLOCK.
GOOD DRESSER—Has 38-inch base with divided top drawers. Has 20x24 oval German plate mirror. Wednesday, 9 to 10 o'clock $6.75

10 TO 11 O'CLOCK.
OUR NO. 10 CHALLENGE WRINGER—Has wood frame and good rubber rolls. Worth $2.75. Wednesday, 10 to 11 o'clock $1.75

11 TO 12 O'CLOCK.
STANDARD COMBINATION TABLE—Has double flour bins, two drawers and molding board. Wednesday, 11 to 12 o'clock $3.40

1 TO 2 O'CLOCK.
GOOD WINDOW SHADES—Size 3x7 complete. Wednesday, 1 to 2 o'clock 35c

2 TO 3 O'CLOCK.
OUR NO. 5 HOT PLATE—Has two burners. Guaranteed. Wednesday, 2 to 3 o'clock $1.25

3 TO 4 O'CLOCK.
FINE BRUSSELS RUGS—Size 9x12. Good patterns. Wednesday, 3 to 4 o'clock $10.75

4 TO 5 O'CLOCK.
GOOD WARDROBE—36 inches wide, 6 feet 6 inches high. Has double doors and large drawer. Wednesday, 4 to 5 o'clock $6.95

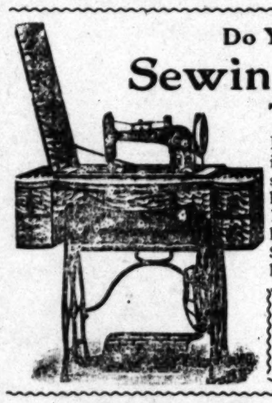

Do You Want a **Sewing Machine This One $18.75**

If you do, now's the time to get it. This machine has full set of steel foot attachments. Drop-head, oak stand. Warranted for 10 years, $1.00 down, 50c weekly, $18.75. Other machines, $25, $35, $37.50, $40 and $45. No higher.

BLUE FLAME OIL STOVES.
What do you know about the New Perfection Blue Flame Oil Stove? The only blue flame oil stove that is absolutely guaranteed.
Two-Burner Size $7.00
Three-Burner Size $9.00

"Comet" Steel Range $17.50

Oil Heaters, Blue Flame Oil Stoves, Gas Hot Plates, Gas Ranges, Gasoline Stoves and Ranges, Cook Stoves and Steel Ranges, Coal, Wood and Air-tight Heaters, Combination Coal and Gas Ranges, Hotel Ranges.

Our "Comet" Steel Range. Has four covers. Has 12x10x14 oven. Worth $22.50. Selling out $17.50

GOOD RANGE $11.75.
Good Range. Has five covers, 13-inch oven, nickel trimmed. Worth $15.00. Selling out $11.75

Our 11-16 Estate Gas Range. Is made of the highest grade of heavy gauge sheet steel. Has 22x22 top and two extension shelves 6x22. Has four large burners, including one double burner, and one simmerer. Has 16-inch oven, asbestos lined. Selling out $15.75

Selling Out All Stoves and Gas Ranges

Our No. 1216 ESTATE GAS RANGE, elevated oven style, has 22x22 top and extension shelves, has 16-inch oven and broiler, four large burners, including one double burner on table, and large burners under oven and broiler, constructed of best material throughout. Selling out $27.50

WARNING!

Many Rain Coats are sold as "Cravenettes" which are not—therefore bear in mind when purchasing

It is NOT a Cravenette Rain Coat unless this circular registered

REG. Cravenette TRADE MARK.

trade-mark is stamped on the cloth and this silk label

REG. Cravenette TRADE MARK. RAIN PROOF

is at the collar or elsewhere.

Look for both and insist upon seeing them.

Cravenette Rain Coats come in a large variety of cloths for wear by men, women and children, and are for sale by the leading Clothing, Haberdashery, Dry Goods and Department Stores throughout the world.

We will send booklet if you write us.

B. Priestley & Co.

Manufacturers of "Cravenette" Cloths. Woolens, Mohairs, Dress Goods, etc. 100 Fifth Ave., Cor. 15th St. New York

I GROW HAIR

I CURE all Scalp Diseases, stop Falling Hair, prevent Baldness, grow Luxuriant and Glossy Hair rapidly.
I FURNISH out-of-town people home treatment. (Question blank on postcard for stamp.)
Prof. G. A. GARLOW, Specialist
Rooms 425-426 Stimson National Bank Bldg., Cor. 3d and Main Sts., Los Angeles, Cal.
Consultation Free—10 to 3

DIAMONDS—Lowest prices for cash. MORRO, 343 South Spring Street

Special Bargains in Cloaks, Suits, Skirts and Waists Every Day at The Paris Cloak and Suit House 252 S. Broadway.

Garland Gas Ranges

World beaters for fine baking and gas saving qualities; elegant array of styles. $12.50 to $50.00. Sold by HENRY GUYOT, 538-540 So. Spring St.

CASTORIA

For Infants and Children.

The Kind You Have Always Bought

Bears the Signature of Chas. H. Fletcher

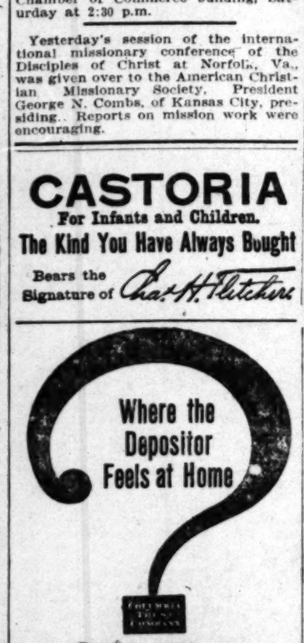

COLUMBIA TRUST COMPANY 311 WEST THIRD

The Goodyear Raincoat Co.

are showing their fall line of Auto, Silk and Satin outer garments; also the Priestly Cravanettes for men, women and children. 210 S. Broadway.

WE GIVE CREDIT DeBoisy Davidson FURNITURE COMPANY Sixth Street Between Spring and Broadway

GAS Abundant Supply for Every Purpose L. A. Gas & Electric Co. 645 South Hill St. Both Phones Ex. 3 Branch Offices, 2707 Pasadena Ave. 2436 Hoover Street. 4414 Central Ave.

THE TIMES-MIRROR COMPANY
H. G. OTIS....President and General Manager.
HARRY CHANDLER....Vice-President and Assistant General Manager.
HARRISON GRAY OTIS-CHANDLER....Secretary. ALBERT McFARLAND....Treasurer.
PUBLISHERS OF

Los Angeles Daily Times

Daily, Weekly, Sunday, and Weekly Magazine. Vol. 52. No. 125. Founded Dec. 4, 1881. Twenty-sixth Year.
EVERY MORNING IN THE YEAR.

NEWS SERVICE:—Full reports of the Associated Press, covering the globe; from 8000 to 10,000 words transmitted daily over more than 20,000 miles of leased wire.
TERMS:—Daily and Sunday, including Magazine Section, 75 cents a month, or $9.00 a year; Daily, without Sunday, $7.50 a year; Sunday, $3.50; Magazine only, $3.50; Weekly, $1.50.
TELEPHONES:—Counting-room, Subscription Department, Editorial Rooms, City Editor and Local News Room, Sunset Press 1; Home ask for THE TIMES.
AGENTS:—Eastern Agents, Williams & Lawrence, Brunswick Building, 9th Ave., and 20th Street, New York; 1224 Marquette Building, Chicago; Washington Bureau, 42 Post Building, telephone 2247 Main, where the latest copies of The Times may be consulted. San Francisco office, 789 Market street, between Third and Fourth.
SWORN CIRCULATION:—Daily net average for 1906, 18,901; for 1897, 19,258; for 1898, 20,131; for 1899, 25,751; for 1900, 26,758; for 1901, 28,448; for 1902, 30,930; for 1903, 30,840; for 1904, 37,702; for 1905, 43,150; for 1906, 50,501 copies; Sunday average for 1906 70,740 copies.

Yesterday's Regular Edition 47,860

THE TIMES has a larger regular bona-fide circulation than any local rival. It circulates widely among the intelligent, industrious, substantial, forehanded classes. The greatest volume of business advertising, the finest display, the best classifications, the largest results to advertisers.

Offices: Times Building, First and Broadway.

Entered at the Los Angeles Postoffice for transmission as mail matter of the second class.

PART II: EDITORIAL, LOCAL AND BUSINESS SECTION

Pen Points

It's a great year for bears—not in the canebrakes but in the stock market.

Los Angeles has come to that place in the road where it has its own money to lend.

The street sprinkler is really a very amateurish affair compared to an hour's rain.

When a man succeeds he calls it good judgment; when he fails he calls it bad luck.

Pleasant it is in the Land of Heart's Desire to awake at morning to the song of the rain.

The country is following with extreme delight the pilgrim's progress of Bunyan Taft.

In other words, the intention is to make Los Angeles "as clean as a hound's tooth."

To "Fighting Bob": Hurry up the fight; a Jap laundry has been smashed in San Francisco.

The way it has been, lately, if a man didn't lose anything he is considered a big winner.

We trust that when the aeronauts start at St. Louis there will be no falling out among them.

Relief from street car congestion is promised, but how about the congestion inside of the cars?

There's a chance for every profession in Los Angeles. The city is even to employ ninety rat catchers.

As far as Los Angeles is concerned she appears to have plenty of money with which to take care of herself.

In addition to the telephone in his house the modern farmer will find it convenient to also keep a stock ticker.

Taft ought to receive a grand welcome in Berlin. He is shaped according to the most popular German ideals.

Among other assurances of peace we note that only five States of the Union will attempt to elect Governors this year.

If Editor Fremont Older persists in having his Los Angeles trial postponed, it may be necessary to kidnap him again.

It is almost as difficult to understand why the war talk all over the world has ceased as it was to understand why it ever began.

The announcement that Eugene Schmitz is to suffer for a blunder of his attorney merely puts him in the way of many clients.

The "Hurrahs for Fish" banners are all painted and ready but they will not be taken out until it is seen whether he wins or not.

Another thing that shows how the situation has changed is that the farmer now trades his crops for money instead of for calico and groceries.

Pinhead McCarthy has plenty of money—plenty of his own and plenty of other people's, the latter being that which he is spending in his campaign.

Great Britain appears to be our real friend, after all. She first took the Japanese trouble off our hands and now she is dealing with railroad wrecks.

There are two things that a man should never consider himself wise enough to know—when to buy stocks or how much a woman weighs from her looks.

As a friend of the President we feel that we are at liberty to announce to the public that he has abandoned the idea of writing a book on the bears of Louisiana.

The success of J. Brandt Walker seems to have been accomplished in the same manner as the man who won on a horse race because he failed to bet on the loser.

"Business before pleasure" is a motto that has much the same drawbacks afflicting that other motto which says, "Pay today and trust tomorrow." Tomorrow never comes.

A search of the historical records makes it quite certain that the first grafter to ply his trade in San Francisco was Sir Francis Drake. Unhappily, however, he was not the last.

As a matter of fact a "California liar" is only a man who is conceited enough to think he has the power of words to render a true description of what this part of the country is like.

The idea that ships will scud the seas unpropelled by sails or engines does not appear more impossible than did the prediction of ten years ago that a corset would be invented to make a fat woman look thin.

When the people of Southern California speak of a "wet winter" they do so from the force of habit clinging to them from their eastern life. What they really mean to say is that "The latter half of the summer was somewhat moist."

ROOSEVELT-TAFT.

It must be a satisfaction to all Republicans having no axes of their own to grind and no private kites to fly, who sincerely desire the election of either Mr. Roosevelt or Mr. Taft to the Presidency, to note the number of Republican clubs, Roosevelt-Taft clubs or Taft clubs or Lincoln-Roosevelt clubs, that are being organized day by day in Southern California.

The more the better. To elect either Roosevelt or Taft will require a large number of votes, to say nothing of the need in the nominating convention; and the more Taft clubs or Roosevelt clubs, the more voters who will vote right when the time comes.

Many people still believe that President Roosevelt will find himself forced to be the Republican candidate in spite of all that he has said; but the only thing to do is to take him at his word. If by any chance the President should see his way clear to run, California Republicans would be overwhelmingly for him; Mr. Taft is clearly their second choice and the various clubs that have been organized in his interest have declared themselves for Taft as Roosevelt's logical successor, with the understanding that the President had definitely put himself out of the running.

It is somewhat amusing to find would-be leaders who think the best way to organize a popular movement is to have it "exclusive and select"—that the best way to strengthen a party is to excommunicate and bar out all who do not wear a certain label or subscribe to a particular dogma.

That may be the best method of attaining success, but The Times never saw success won that way. The Times is glad to see signs of interest and activity throughout the Republican party of Southern California; it is "dee-lighted" to observe the organization of so many Roosevelt clubs and Taft clubs, declaring for sound Republican principles; it is pleased to see that the Lincoln-Roosevelt clubs are falling in line and passing resolutions declaring for Taft in case that Roosevelt is not to be considered.

May all these Republican organizations increase and multiply! They will breed Republican ideas and Republican votes. In November, 1908, we shall need in California every Republican vote we can rake up. A "small and select" party cannot carry the State or nation.

SOARING PRICES FOR GOODS.

A local class weekly, in speaking of market conditions in this city, makes the statement that for the current week there were forty-three advances quoted in the list of foodstuffs. These advances "include nearly all of the staples—flour, sugar, beans, canned fruits, dried fruits, chocolate, sardines."

The grocery paper further states that six months ago the grocery trade in this portion of the State looked with amazement on the steady advance in prices and concluded that "the top had about been reached." How far this conclusion was astray is proven by the fact that the first ten days of October show a record of advancing prices beyond anything that had taken place before.

This trade paper quotes about 3000 items in its price list and one-half of these are at a higher level today than they have ever been known before and none are lower. It is the guess of this authority that "no let-up is in sight."

It is a pretty well-known fact that these conditions exist in nearly every line of goods to about the same degree as is shown here in groceries and grocerymen's supplies. This condition of high prices is probably more directly responsible for the slackened movement in business activity than is any other one cause. Brokers and salesmen all bring the report that wholesale merchants and jobbers are buying goods much more carefully than has been their practice during the last few years. The policy is to keep stocks close in hand rather than to lay in supplies for any great length of time. The shrewd merchant of experience knows well the meaning of an abnormally high level of prices. Although the guess of six months ago that the top had been reached was a mistake, yet the fact that during these six months prices have gone still soaring is the strongest kind of argument that the top is close at hand if not actually reached.

There have been reasons for these advances in prices. The principal ones have been the increase in wages and the shortening of hours for those engaged in the production of these goods. With a check put to the cost of production, there will come a halt in the steady advance. With wholesalers and jobbers buying more carefully there will cease to be the difficulty which has existed for many months to fill the orders sent to the factories. There will be an end to one merchant bidding against another to secure the first supplies turned out of the mills. The moment there comes a point where, instead of the stocks in the factories being kept down to zero, a little accumulation begins, it will then be the manufacturers' turn to bid for business instead of the merchants' to bid for supplies. That means concessions in prices.

This is the condition that the wholesalers and jobbers have in mind. They foresee a certainty of a check to the advancing prices and a possibility of lower quotations following at no distant period. When prices are rising the merchant can afford to carry heavy supplies. When prices are dropping the smaller the supply he has on hand the less he stands to lose.

There is no other explanation of the conservative policy now being followed by merchants. The consumption has not been checked. All the people are employed and wages are as high as ever. The average man and woman is a natural spendthrift. The thrifty person is one in ten of the wage-earners of the country. No matter how high wages are, they are generally spent as fast as received by nine out of ten. The active employment of labor and high wages stimulate an unusual demand for all commodities, foodstuffs, clothing and household furniture, and this extends to amusements of all kinds.

There will be no hard times until a considerable portion of the wage-earners of the country are out of employment, until wages are lower and consumption necessarily curtailed. We are given to talk of overproduction. It is seldom that there is overproduction excepting in relation to the ability of the plain people to buy. In the dull times of the last decade, when factories of all kinds were choked up with goods for which there was no demand, it was simply a condition arising naturally out of the failure of so large a percentage of the people to find employment and the scant wages paid to those who were employed.

CHANCE FOR MELODRAMA.

The plight of the miners at Catalla, Alaska, suggests the fate of poor old Midas.

Working in the midst of some of the richest mines in the world, they are in danger of starvation. On account of the storms, the supply steamers have been unable to land.

What a chance for a melodrama! "He starved to death in the midst of gold."

"Ham sandwiches and gold nuggets will be distributed to every starving lady in the audience at the one hundredth performance."

LOST OPPORTUNITY.

It is a pity that the man who yelled "fire" at the Orpheum Monday night is not known. He ought to be advertised throughout the city and exhibited as the brainless wonder.

If he and the men who started the panic in the balcony could have been put in the ring at Naud Junction last night and beaten up, there would have been some satisfaction in going to a prize fight.

SURE SIGN OF PROSPERITY.

The California State Board of Trade has been engaged in collecting statistics concerning the farm products of California and the marketing of them. Among the crops taken up are grapes. The Board of Trade states that "the season's shipment of table grapes will approximate 3000 carloads. Fresno is now sending off twelve cars of twelve tons each per day, and from 30,000 acres of vines in the San Joaquin Valley will this year ship 1000 carloads as against 500 carloads last year."

All districts of the State are doing as well as Fresno county. Southern California shipments will exceed those of last year by 50 per cent. and all former years by 25 per cent. It is estimated that Los Angeles county will produce 350,000 tons of grapes this year "superior in quality and size to any ever before produced there," says this report of the State Board. Much of this tonnage is wine grapes, but the total grape crop of the Los Angeles district is estimated to be worth $7,000,000.

The happy lot of the California farmer is shown by the prices received for grapes at the East. Four carloads sold in Chicago brought $1900 a car and others in New York $2000 a car. One carload of Thompson's seedless sold in New York for $3000 and another for $2920.

Think of bunches of these grapes weighing four to five pounds! Some of the clusters are twenty-four inches long.

The people of the country must be busy and wages must be high when the demand for California grapes makes it possible to market 100 per cent. more carloads than ever before, at such enormous prices.

THE PRICE OF COPPER.

Taking a period of thirty years, we find the average price of copper has been about 13¾ cents a pound. That is a long enough period to be of practical value in days of so great and rapid changes as these.

The price of copper now as compared with the earlier half of these years does not come from scarcity of the metal or from increased cost of production. The output is many times greater today than twenty years ago. In 1880 the production of the metal in the United States was 27,000 tons. In 1905, the latest year for which complete statistics are available, the output was 389,122 tons. Long tons, 2240 pounds, are taken in each case. This marks rapid growth in the use of the metal.

Miners' wages are higher now than twenty years ago; but this is more than offset by the improved machinery in use and improvement in the methods used in smelting the ore. It costs less to produce a pound of copper this year than in 1887 or any year up to the last two or three.

The great demand created for the metal by application of electricity in the mechanical arts gave opportunity to the copper trust to push the price of the product to an unreasonable point. The haste to install plants led business men to pay the big premium exacted in order to get ahead of competitors. This wild rush has come to an end in this industry as in others and the world is going more slowly. With this change buyers of copper have held back for concessions in price and have got them. In time these concessions have pulled the price from 25 to 15 cents—a great drop truly, and one which has caused a big shrinkage in the fortunes of those who were loaded up with copper.

But if for twenty years fortunes were made in copper mining at an average of 13¾ cents, and on a lesser output at greater cost, why is there so much worry over 15-cent copper? There must be a handsome margin of profit to the mine owners at this price when the business is of such magnitude and the cost less than formerly.

With more reasonable prices the demand will revive and then the mines will be in full blast again.

UNWHOLESOMENESS.

While plotting to massacre the rats of this city, it would be to the point if the city authorities would plot to eradicate the unwholesome tenement-house quarter.

Los Angeles is situated on a plot of ground big enough to house a kingdom of people. It is wicked to jam these Russians into unhealthy pill boxes. Furthermore, it is dangerous and dirty.

Los Angeles of all cities should spread out into the air while we have the chance.

However, as far as the accused rodents are concerned—let the execution proceed.

The wires are all working, but several of the striking telegraphers seem to be still idle, judging from what they say.

HOROSCOPE FOR THIS DAY.

Wednesday, October 16, 1907.

A helpful hand this day is in the sign. Seek. Ask. Petition. Fortune shall be thine.

The 289th day of the year, moon's age nine days. The sun is in benefic aspect with the moon.

It is foretold of this day that "they who have, will give." Therefore, seek employment in these twenty-four hours with a good heart. The best will come to those who ask confidently.

Ask favors this day, particularly of those who are in circumstances similar to yours. It is a helpful time.

Journeys begun in this sign in search of health are under favorable auspices. Beware this day of "swift engines," however.

A great event in politics is impending. One who is high shall be cast low ere the moon change.

Those whose birthdate this is will be annoyed by puzzling letters during the twelvemonth. The annoyance will seem much greater than it should be. When the trouble is over it will be seen that it was magnified. If this crisis is well overcome their business will be prosperous.

The boy born today will be clever but too fond of female society, in which he will be a great favorite. He will do best in employment.

The girl born today will be bright and helpful. She will be inclined to sacrifice too much, but her life will be happy.

"Bard Out."

"What do you want of the editor?" asked the office boy, blocking up the doorway.

"I have a manuscript poem," said the long-haired caller, "which I wish to submit for his inspection."

The office boy closed the door, but reappeared a moment later.

"Nothin' doin'. We ain't printin' no poetry now," he said, slamming the door in the caller's face.

"Bard out!" exclaimed the poet, tearing his hair.

"Chestnut!" yelled the boy, over the partition. "I've heard that 'un before."—[Chicago Tribune.

AN AUTUMN HOUSE-CLEANING.

SCIENCE NOTES.

Vulcanizing Wood.

"A new vulcanizing process has been discovered by which the actual weight of wood is greatly diminished and the tensile strength augmented within two days," says Capt. D. G. Purse of Atlanta.

"The process can do in those two days what it usually takes more than a year to do when the wood is seasoned by means of the usual methods. A year is a long time for any one wanting seasoned wood at once. This is particularly true in the manufacturing centers of the East, and as the process is used in Georgia, we hope to enhance our eastern market considerably. It will probably be used a good deal for woods intended to be used in building Pullman cars.

Wireless Telephone.

The wireless telephone system has been installed on the battleship Virginia at Norfolk navy yard by Lee De Forest, the perfector of one of the wireless telegraph systems. While engaged on the work he spoke audibly to a receiver in the De Forest wireless station on top of the Law building, in Norfolk, a distance of about two miles.

The voice of the inventor was heard in the Norfolk station as plainly as over the common telephone wire.

The distance which the wireless telephone may be able to carry the human voice is yet uncertain, but it is not expected to supplant the wireless telegraph. It is not believed it can be used to communicate between points as far apart as can the wireless telegraph, but it is probable that it can be used for all purposes of communication between vessels in fleet formation, and to better advantage than can the wireless telegraph.

Less Medicine the Better.

Prof. John Osler, formerly of Johns Hopkins University, but now at Oxford, Eng., does not believe in much medicine. In a recent address to the students of St. Mary's Hospital he said: "Be skeptical as to the pharmacopoeia as a whole. He is the best doctor who knows the worthlessness of most medicines. Study your fellow man and fellow woman and learn to manage them. Remember above all things that you are in this profession as a calling, not as a business. Once get down to a purely business level and your influence is gone and the light of your life goes out."

New Seasickness Theory.

A little book has just been published in London entitled "Seasickness," by H. Norman Barnett, F.R.C.S., surgeon to the Cripples' Home, Belfast, in which the theory is developed that seasickness has its origin in the internal ear. The internal ear, Mr. Barnett says, contains three canals hollowed out of the temporal bone, each one being set at right angles to the other two. These canals contain a fluid known as the endolymph, and they perform the function of a human spirit level.

Mr. Barnett's theory is that the motion of the ship causes a violent and unaccustomed motion of the endolymph which irritates the delicate nerves terminating in the canals. These nerves communicate with the stomach, and other organs, and set up the nausea and other symptoms which are characteristic of seasickness.

The treatment, both preventive and curative, which Mr. Barnett indicates is a free dosage with bromides under the advice of a competent medical man. The action of the bromides is to deaden the nerves and thus lessen the reaction on the stomach and other organs, until the nerves have become accustomed to the unusual motion of the endolymph.

Electrified Garden Products.

The use of electricity in cultivating farm and garden products is not new, but it has made considerable progress in recent years.

One method of experiment, says the Ohio Magazine, has been to stretch a wire netting across a field high enough not to touch the growing plants and circulate through it an electrical current. In other experiments the soil has been electrified by wires under and around the roots.

By the former method it is said that strawberries attained an increased product of from 50 to 188 per cent.; corn from 35 to 40 per cent.; potatoes, 20 per cent.; beets, 26 per cent., and other products in proportion.

It is claimed than an average increase of 45 per cent. could be obtained with substantially all crops on fertile land by the electrical treatment.

Air Famine Threatens Cities.

Atmosphere famine is the colossal catastrophe that civilization must avert. Dr. H. Henriet of Paris sounds the warning note. With the development of city systems, of water supplies, transportation facilities, the atmosphere of the metropolis has been converted into a deleterious vapor—the unheeded warning of social peril yet to be manifest, although it is already effective. In a poisoned atmosphere we cannot digest our food, nor sleep with refreshment. Certain organic diseases, especially those affecting the lungs, the kidneys and the stomach, show a remarkable increase with the progressive deterioration of atmosphere in large centers of population. In a word, the race is facing an atmospheric crisis of such severity that all the resources of chemistry may be inadequate to cope with it. Dr. Henriet has made profuse experiments and formulated laws regarding the atmosphere of cities. In a large city he finds that the lower layers of the atmosphere are stirred by the winds, but are not renewed as rapidly as they are polluted. The air of the country and the sea always possesses atmospheric properties, but the air of large cities always exerts a deoxidizing action.—[Chicago Tribune.

PROMINENT PERSONS.

Prof. Hale of Chicago University has received the degree of doctor of science from the University of Manchester, England. Prof. Hale has had charge of the observatory on Mt. Wilson.

Gov. Frans (the defeated Rough Rider Republican candidate for Governor of Oklahoma,) holds the record for strenuous campaigning. He went to bed in three different towns in one night, says the Kansas City Journal.

President Hadley of Yale has sailed for Germany to deliver the Roosevelt lectures in Berlin. During his absence of six months, Eli Whitney of New Haven, formerly State Senator, takes his place on the Prudential Committee of the Yale corporation, making him practically acting president of the college.

The Rev. Horace Hovey of Newburyport, Mass., whose explorations of Mammoth Cave, Ky., have brought him world-wide fame, has recently prepared a new map showing all of the passages. During his last visit a few months ago he found a new room sixty feet in diameter and from 150 to 200 feet in height.

George Alfred Townsend (Gath,) the well-known correspondent, since the death of his wife lives almost entirely in a den erected on the grounds of his beautiful estate, "Gapland," in the Maryland mountains. It was originally built for his workshop. On the grounds is also erected a beautiful arch to the memory of writers and artists who served in the Civil War.

Vice-Chancellor E. B. Leaming of Camden, N. J., has been bequeathed Washington's ring by the will of his father, Jonathan Leaming, recently admitted to probate at Cape May Courthouse. The ring is of gold, with a square setting of blue and white enamel, in the center of which, surrounded by thirteen pearls, is a lock of Washington's hair, covered by glass.

Mr. and Mrs. Frederick Weyerhaeuser of St. Paul have gone to Rock Island, Ill., where the richest man in the world and his wife will celebrate their golden wedding on Friday next. It was at Rock Island that Mr. and Mrs. Weyerhaeuser were married, and that their children were born before Mr. Weyerhaeuser acquired the immense quantities of timber land which have made him worth something like $1,000,000,000.

Secretary Metcalf and Admiral Brownson, Chief of the Bureau of Navigation, deny that there has been any friction with Admiral Evans regarding the general evolutions of the fleet during the summer maneuvers. The Secretary says that in all plans for battle tactics "it is absolutely necessary to leave a wide margin of discretion to the officer in command of the fleet. The department has every confidence in Admiral Evans. I regard him as the equal of any man in the navy for ability, and he has had more experience in the handling of fleets than any other officer in the service."

Frau Valentine, a woman of 45 years and the mother of seven children, is the talk of Iceland. She recently took the beauty prize at a competition held at Reykjavik, despite the fact that she was fully ten years older than any other competitor.

IF YOU are interested in an 8 per cent investigate Units in Broadway Central tee property No. 2) on Broadway. Booklet No. 5. THE TRUSTEE Second Floor. 357 S. Spring

FIERCE TAXATION IN NEW ...

[From the San Diego ...

Imperial county is ... with the problem of ... one dollar where ... ed, although the ... of that county ... rate at a figure of ...

When the Board of ... the rate it was on ... sessed valuation, it ... the assessed valuation of ... personal property in the ... would amount to ... than four millions of ... eral tax rate of $3.5... of property in the ... timated, would bring ... 000. This amount, it ... would be required to ... during the next year.

In checking up the ... tions as shown by the ... County Assessor's office ... county, the commissioners ... Governor Gillett for the ... adjudicating the ... the two counties, have ... estimate of the Imperial ... pervisors is falsely ... amount. One of the duties ... mission is to go over ... sessment books of the ... and separate the ... the two counties. This ... been completed and ... totals were added ... that the entire ... by the Imperial ... pervisors was too ... this will make a ... ence in the assessment ... will be derived by the ... commission has done ... the books again and ... up the figures.

The loss of ... uation, will ... about $8000 in ... county. Imperial ... pervisors figured ... amount of money ... to run the county ... revenue is liable to ... rassment and, ... economy is practiced, ... find itself behind ... fore the close of the ... tax rate has been ... no way in which ... can be raised by ...

Although the ... been fixed at ... worth of property ... the full amount ... ple of the valley ... some of the ... the tax rate will be ... this. In one of the ... is found that the ... per $100, and in ... tricts the rate is ... Some idea of the ... new county may be ... is stated that this ... half times as much ... school districts will ... are required to pay ...

Hard to ...

All members of the ... tion of Labor are ... the Los Angeles ... to contribute 1 cent ... the prints of Los ... their fight against ... city, which refuses ... fice. The Times is ... wages to its employes ... scale calls for; that ... that office are thoroughly ... their surroundings, and ... join the union. Why ... alone, then, if they are ... drawing better salaries ... fices pay? Sometimes ... understand unionism. ... [Pueblo Opinion.

SEPTEMBER C... OF THE ...

The following are ... ments of the circulation ... for September, 1907: ...

STATE OF CALIFORNIA, ... ANGELES, ss.: ...

HARRY CHANDLER, ... of the Los Angeles Times, ... declares upon his oath ... true and correct copies ... of said newspaper for the ... 1907:

SEPTEMBER	
1	48,000
2	48,000
3	48,000
4	48,000
5	48,000
6	48,000
7	48,000
8	48,000
9	48,000
10	48,000
11	48,000
12	48,000
13	48,000
14	48,000
15	48,000
Total	

The average ... day of September, ...
The average ... day of September, ...

Showing an average ... over the corresponding ... 1906 of .....

HARRY ...
Assistant ...
Subscribed and ... day of October, 1907.
[Seal]
Notary Public in and for ... Angeles, State of California.

A. L. Dennis, being duly ... he is and has been for ... sent of Circulation ... that the above ... ties for the month of ... rect, and above ... printed for each day of ...

Superintendent of ...
Subscribed and ... day of October, 1907.
[Seal]
Notary Public in and for ...

Solid ... Silver We...

We offer a splendid ... LINE OF SILVER ... MAYONNAISE ... ENGRAVED AND ...

Some filled with ... and silver fringe.

We are showing ... new ideas in silver for ... table, luncheon ...

MONTGOMERY ... JEWELERS

Spring Street at ...

Music Lessons ... With every ... will give ... term of ... Stein's Academy of ... get particulars ...

FITZGERALD'S

MUSIC AND THE STAGE.

Perris reached Los Angeles late ... night, accompanied by Mrs. Per... by Joseph Kilgour, who will ... leading man during the coming ... stock season.

... Mrs. Perris are at the Alex... during the renovation of their ... on West Adams street.

... report a pleasant summer, and ... really enjoyable trip to Porto ... coupled with an overwhelming ... tion at being back in Southern ...

... Theatre," by the Lambardi ... ny at the Auditorium last night, ... a moderate-sized audience ... love for the operatic standby is ... than pursuit of the operatic ...

... production was a generally good ... it contained a number of bright ...

... dience in the cast seemed Pi... ...'s, for his voice last night had ... the fogginess which marred ... in the opening performance ... and his tone was at once ... manent and superbly virile. ... evidenced by the quality of ... Pimazzoni is no longer in ... brance of youth, but his firm ... reliable tone, coupled with ...

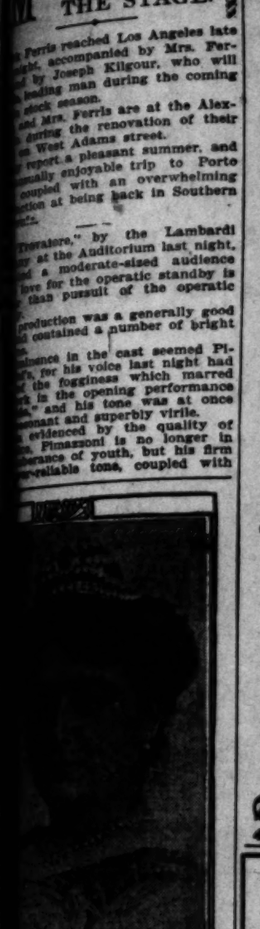

Maria Gonzales, ... Leonora in last night's op... era production.

... breadth and constant dramatic ... may serve as a lesson to many ... fairness of vibrato tenden... ... Count di Luna was the best ... seen upon the local stage for ... tastefully costumed, the char... ... hands became the figure ... by which the composer in... ...

... balen," lacking at one or ... ments in ability of phrasing, ... emotional and brought him ... and instant encore, following ... unobservant stage manager ... one of the most laughable ... of the local season. Pimazzoni ... his bow of thanks and ... had tapped for the repe... ... the first solemn stroke ... which announces Per... ... entrance struck vibrantly into ... The leader rapped sharp... ... but the intent "man be... ...eaded with his ringing, and ... of the slow series of ... not only the audience, but ... and the orchestra as well, ...

... whose Amneris was a most ... performance, redeemed himself ... measure with an intelligent ... Asucena. Her voice, ... marred at times by the ... before noted, was heard to ... advantage, and she won ... deserved applause. ... was a delightful Leonora ... with her well-chosen and ... new gowns, and after the ... scenes sang with grace ... In the opening act she ... nervous, and at times ... key. Her individual impres... ... doubtless have been much ... had not a large proportion ... hearers been enraptured less ... ago by Mme. Adaberto's ... workable performance in the ...

... work in the first part of ... was better than in the close, ... when his voice seemed ... and tired. This was espe... ... in his "Di Quella Pira" ... of an encore, and lacked ... and brilliance. One wrong ... this great number was a ... accompaniment, but whether ... by hurry of the orchestra ... by Signorini's habit, is not ...

... give an unusually good per... ... as Ferrando. The thinness ... part of his costume plain... ... the fact that in his old... ... he still retained neat black ... Boston garters—though it is ... that he has not reduced ... to an advertising medium for ... ...

... Fogazzola, conducted in ... Jacchia, and on the whole ... in tempi, though he did ... company in hand, as does ... director. ... and properties were again of ... merit. ...

... "Rigoletto" will be given, ... Angeli as the jester and Mme. ... as the ill-fated daughter. Pa... ... the Duke, and to Wulf... ... the caricature of Spa... ... Canzio, a mezzo not ... will sing Maddalena. ...

... Mrs. Jimmy Barry present ... this week at the Orpheum ... one element of decided nov... ... fun element in a Rube sketch ... not at the Rube, but at the ... Audiences have become so ... to fowl jokes of the ... and the gags about con... ... and goat's beards that ... know—nothing upon his ... should be hailed with joy. ... a few minutes of good fool... ... the Barry sketch is of ... and Lucier, who are Mr. and ... Lucier, have a short sketch ... comedy—apparently of ... the average vaudeville ... is to be judged by the ... Lucier does the ... messenger boy stunt, but ... pick at least half a dozen ... out of it. ... do a novel gym... ... with spring boards as a ... of variety about their ... considering gymnasts, ... deserve a line or two.

MUSIC AND THE STAGE.

[From the San Diego Union.]

Imperial county is now con... with the problem of getting a... dollar where two dollars... although the Board of Su... that county recently fixed... at a figure of $4.25 per $... When the Board of Supervi... rate it was on an actual... sed valuation. It was subs... assessed valuation of the... ersonal property in the co... ould amount to consider... an four millions of dollars... al tax rate of $4.25 on... property in the country, w... nated, would bring in $... This amount, it was... uld be required to run the... ring the next year.

In checking up the assessm... ons as shown by the books... unty Assessor's office of Im... unty, the commission... overnor Gillett for the pur... judicating the financial... two counties, have found... timate of the Imperial ass... rvisors is $130,000 over... ount. One of the duties of... ssion is to go over the... sment books of San Diego... d separate the assessed... two counties. This work... en completed and it was... ials were added that the... at the estimated valuation... the Imperial county boa... rvisors was too high. T... s will make a reduction... e in the amount of ass... ll be derived by the appl... mission has decided... books again and make... the figures.

The loss of $130,000 in ass... tion, will mean a... out $8000 in revenue... unty. Inasmuch as the... rvisors figured the... ount of money that will... run the county the rate... enue is liable to exceed...

Hard to Understand.

All members of the Amer... n of Labor are being ask... Los Angeles Typograph... contribute 1 cent per co... prints of Los Angeles... ir fight against The Ti... , which refuses to... The Times is said to... ees to its employés that... o calls for; that the... t office are thoroughly... ir surroundings, and... the union. Why s... e, then, if they are... wing better salaries... s pay? Sometimes I... eration of unionism... ebla Opinion.

SEPTEMBER CIRC... OF THE TI...

The following are the... nts of the circulation... September, 1907:

TE OF CALIFORNIA, C... NGELES, ss.:

arry Chandler, Assistant... he Los Angeles Times, ... ares upon his oath that th... and correct office report... id newspaper for the mon...

SEPTEMBER, 190...	
.....	49,500
.....	48,920
.....	48,250
.....	48,880
.....	48,260
.....	48,770
.....	49,800
.....	49,440
.....	48,890
.....	49,040
.....	48,580
.....	48,510
.....	48,420
.....	49,880

...average circulation for the ... of September, 1907, was ... average circulation for the ... of September, 190... was ...

...owing an average daily ... over the corresponding month ... of ... HARRY C...

Assistant General Manager.

...scribed and sworn to before ... of October, 1907.

T. J. ...

[Seal] Notary Public in and for the ...

...ty Public in and for the County ...

Solid Silver War...

...offer a splendid new LINE OF SILVER MAYONNAISE BOWLS ENGRAVED AND PLA... ...ome filled with fine chin... ...silver frames.

...We are showing dozens of ... ...ideas in Silver for the ... ...e, luncheon sets.

...ONTGOMERY BR... JEWELERS Spring Street at Thi...

Music Lessons Fre... ...every new piano sold the ... ...give the purchaser of the ... ...of 24 lessons at the Kindler ... ...'s Academy of Pianists. Come ... ...particulars.

...ITZGERALD'S ...

...per cent Investm... Central Building...Tr... ...ay. Ask or write ...STEE COMPANY, ...Spring St., Los A...

HF THE MARK OF GOOD CLOTHES KNOW US FOR BEST VALUES

Cravanette Rain Coats!

Long, loose coats that protect the entire body from damp and rain—coats that are useful all winter long, practically "general purpose" coats. They come in a variety of tasteful patterns and mixtures. Prices $15 to $40.

Cravanette Coats for boys, too, in sizes from the boy of five years up. Good wear and good service in these. Prices $5 to $20.

Harris & Frank (Inc.)
437-439-441 South Spring Street

A SHOE WITH CHARACTER

$5.00

ONE OF the new models, and particularly sought after because its effect is very trim and it adds a distinct touch of smartness to a tailor-made suit.

Comes in patent Corona Colt with mat top.

But it's only one of the numberless new ideas you'll find at your favorite shoe store.

Staub's
Broadway, Corner Third

If you want a delightful Toilet Water, with the true fragrance of the voilet, dainty and refreshing, try Ricksecker's Violet Incarnate, has no equal.

75c and $1.40 per bottle

Of Vaughn Drug Co.
352 SOUTH SPRING—Cor. FOURTH
S. F. Bothwell, Pres.
H. M. Newlon, Secy.

Very Latest In Hair Ornaments

This season's very newest, most fashionable and stylish effects in rich, beautiful and exclusive designs, including jet. Just arrived from Paris where we selected them personally.

Weaver-Jackson Hair Co.
443 South Broadway

The one is guised as a baboon and the other is immaculate in a yachting suit. Their acrobatics are smoother and swifter than their comedy.

Minnie Seligman and William Bramwell present a rather slow sketch called "A Dakota Widow." Both Miss Seligman and Mr. Bramwell are capable people, but it is evident from the rise of the curtain that the one purpose of the playlet is to reconcile a couple experiencing the novel sensations of separation. There are no element of entanglement introduced; the little plot proceeds somewhat deliberately to its foregone conclusion.

The "Night With the Poets" act presents Maud Muller as a bit of variety this week.

Other holdovers are Berry and Berry, and the "Sunny South" minstrel act.

J. W. Robinson Company
BOSTON DRY GOODS STORE
O. BROADWAY 235-237-239 SO. HILL ST. 234-244

SKIRTS MADE FREE. Absolutely no charge for making a plain five, six, seven or eight-gored skirt, providing the materials, to cost $1 or more a yard, and the necessary findings are bought here. Any other style will be made for a nominal charge—just enough to cover the cost of the extra work.

$3.50 and $3.75 Gloves

On Sale Thursday at **$2.25**

Heavy price-cuts where least expected, Long Suedes being immensely popular.

16-button suedes in black, white, gray, mode, brown and slate.

12-button glaces in tan, black and white.

Choice of the lot on Thursday at $2.25

None fitted on day of sale—bring them in later for fitting.

None sent C.O.D., or on approval.

$1.75 Gloves $1.25

16-Button length gloves of pure silk, in black and white only, at $1.25, on Thursday only.

Scotch Plaids

One of our windows shows a few of the hundred or more highly attractive patterns in Scotch Plaids which we imported for this season's selling. No matter whether your tastes are ultra-conservative or decidely faddish, you will find plenty of patterns to suit your fancy.

Panamas and serge weaves in 42 to 50 inch widths, $1.00 to $2.25 a yard.

$3.50 to $4.50 Umbrellas

Selling Today at **$2.50**

AND THE RAINY SEASON ONLY JUST BEGUN!

We own five hundred 26-inch umbrellas of the $3.50 to $4.50 grades at a price that will permit selling at $2.50.

Some covered with piece-dyed taffetas with selvage edge, some of silk gloria; all have silk cases, cords and tassels.

Handles of gun metal and mother of pearl; others of silver inlaid with pearl; some with elaborate sterling silver mountings—almost no end to the variety of handles.

H. JEVNE CO.
Founded 1882
FRUITIN SYRUP
Made of prunes and cane sugar. Delightfully pleasing to taste and exceedingly wholesome. Considered by many superior to maple syrup.
1-2 Gal. Cans $1.00 Each
Eat Jones' Fine Candies
Two Stores BROADWAY AND SIXTH 208-210 SOUTH SPRING

Bon Ami

The Best Scouring Soap Made

A Scouring Soap
A Metal Polish
A Glass Cleaner

Anderson & Chanslor Company
GROCERS 428-430 South Spring Street
Phones—Exchange 38

219-229 S. Broadway — Coulter Dry Goods Co. — 224-228 South Hill St.

Luncheon 11:30 to 2:30—4th Floor Cafe

50c For Our 60c to 75c All-Wool Challies 50c

For the balance of the week we offer free choice of our imported and domestic all-wool challies—a stock that represents the cream of the best on both continents—at fifty cents a yard, instead of our regular prices, sixty and seventy-five cents.

Grounds are both white and colored; there are the allover Persian patterns, polka dots, and flowers on light or dark backgrounds; no old-style silk stripes in the lot, but every piece this season's goods; suitable for street wear, lounging robes, dressing sacques, etc., 30 and 32 inches wide..... **50c**

Velours and Velvets

Here are unparalleled assortments of the luxuriously elegant velours and velvets which fashion demands this season for costumes, mantles and jackets. Nothing is omitted.

Wide black chiffon velours (45 inch), $6, $8 and $9 yd. Silk pile velvets (45 inch), $10 a yard. Chiffon velours, in all the late shades; 19-inch, $1.75; 23-inch, $2.25 a yard.

Silk Plaids Reduced

Plaids for waists or costumes are highly favored this fall. Today presents an opportunity to secure some of the prettiest for less than you'd expected to pay:

Our 85c silk plaids are now.....65c
Our $1 silk plaids are now.....85c
Our $1.25 silk plaids are now.....$1

Not being weather profits, we couldn't anticipate yesterday's rain, which materially interfered with the plans of many women who expected to buy dress goods during the dollar sale. So, instead of ending it Tuesday, as announced and originally intended, we shall keep the offer open today.

Guaranteed Black Silks Reduced

For today and Thursday only, these high grade, world-famous black silks, bearing the guarantee of their makers and of the Coulter Dry Goods Company, for less than their fair regular prices.

26-inch Moneybak silks; value $1.50, for .....$1.25 yard
34-inch Moneybak silks; value $1.75, for .....$1.50 yard
36-inch Moneybak silks; value $2.00, for .....$1.75 yard
36-inch XXX Moneybak silks; value $2.25, for.....$2.00 yard
35-inch Sterling silks; value $1.75, for.....$1.50 yard
35-inch Sterling silks; value $2.00, for.....$1.75 yard
35-inch Sterling silks; value $2.25, for.....$2.00 yard

Plenty Rainproof Coats for Women--$12.50 to $52.50

Sterling Silver Novelties for Less

Fore-handed gatherers of Christmas gifts will take these pretty things out in no time, at today's prices. If we had full stocks of them, they wouldn't be reduced, you may be sure.

Nail brushes, tooth brushes, cuticle knives, glove stretchers, shoe horns, letter seals and blotters, all of first quality sterling silver; $1 grades are 50c; $1.25 grades are 75c.

Handkerchief Bargains

Here are some all-linen handkerchiefs which we can offer at exactly half the price we should have to charge if they were to be ordered today; so sharp has been the recent advance in linens.

Unlaundered pure Irish linen handkerchiefs, of fine quality, hand-embroidered with initial in wreath...10c
Armenian saw tooth and open edge lace handkerchiefs; all hand-made; regularly 75c, today and Thursday 50c
Madeira and Armenian handkerchiefs at ll prices; beautiful lines up to $2.50 each.

Coulters

$15 WE SAVE YOU $10 TO $15 ON A SUIT

Avoid imitators. Be sure you get the right place. There is but one Scotch Tailors store in Los Angeles, 330 South Spring St., J. Smith and Co.

Swell Fall Woolens

Our showing of fall woolens cannot be equaled anywhere in Los Angeles. We show all the latest browns and olive tints, as well as many new effects in grays. We are direct importers and secure our woolens from the most famous mills of England. We buy thousands of bolts at a time for our chain of stores on the Pacific Coast—that's why we can save you $10 to $15 on a suit.

We can make you an excellent suit to measure for $15—the sort others ask $25 and $30 for. At $20 and $25 we turn out extremely stylish suits of genuine imported woolens. Let the Scotch Tailors make your clothes and save from $10 to $15 on a suit.

MEN'S SUITS TO ORDER

SCOTCH TAILORS
330 SO. SPRING
J. SMITH & CO.

Men's Shoes For Damp and Rainy Weather

For the man who dislikes to wear rubbers, we have a variety of shoes, both lace and button styles, that are made on smart lasts, and that also afford adequate protection against wet feet.

Calfskin Shoes, $3.50 to $10.00.
Enamel Shoes, $4.00 to $8.00.
Expert service in our men's department, and most comfortable surroundings.

WETHERBY-KAYSER SHOE CO.
215-217 South Broadway

Our Vegetables

will please you—every grain crisp, succulent and meltingly tender. Artichokes, mammoth Red Cabbage, Cranberry, Beans, etc.

Ludwig-Matthews Co.

Tel. Main 550. Home A6238. 133-35 S. Main St.

ANDERSON MILL COMPANY
GENERAL CONTRACTORS
Main Office and yard 656-662 West Thirty-Ninth Street.
Home, B8233; Sunset, South 4328.

CASH OR CREDIT Eastern Outfitting Co.
Our Prices Are the Same 630-628 South Main Street

FINE CHINA AND RICH CUT GLASS
A Very Special Offering of Cut Glass Tumblers Like Illustration

$1.50 Set of Six Worth Double
VOLLMER-JANTZEN CO., (Inc.)
N. E. Corner 7th and Hill Sts.
Mail and Telephone Orders Filled at Once.

Beeman & Hendee
"THE BABY SHOP"
447 S. Brordway
Juvenile Clothing—Infants' Wear and Toys.

Opposite of varied and artistic arrangement.
Globe-Wernicke "Elastic" Bookcase
California Furniture Co
Broadway, 639-643

UNIQUE
Cloak and Suit House
245 South Broadway

Out-of-Town Customers
Order your Wines and Liquors by Mail
Old Plantation Distilling Co.
108 South Broadway
Los Angeles

Something new every day in Suits, Coats, Skirts and Waists.
SWELLDOM Cloak and Suit Shop
921 So. Broadway.

SYLVESTER LUTHER'S LIFE OF GOOD IS ENDED.

Sylvester Luther,

Secretary of the Founders' and Employers' Association, who died yesterday.

Sylvester Luther, who, as secretary of the Founders' and Employers' Association, had become well known in industrial circles, died at his home on West Seventeenth street yesterday, at the age of 71 years. He was a member of the First Congregational Church and took a deep interest in its affairs.

Mr. Luther came to this city seven years ago and first attracted attention among manufacturers by his skillful intervention in the settlement of a strike among millworkers. When trouble threatened with the iron moulders, the founders and iron manufacturers formed an association for self-protection, and at once sought out Mr. Luther as their executive officer. Mr. Luther had a remarkable influence over men in the employ of the foundries and machine shops, and, while some of them at first resented his appearance on the scene, they soon came to look upon him as a friend, and things went on harmoniously during the four or five years he held the position of secretary of the association.

His special duty was the employment of all moulders for every foundry in Los Angeles.

Mr. Luther was a native of Bristol, R. I., but at the time he determined to make Southern California his home, he was head of the Luther and Sumner Manufacturing Company of Grand Rapids, Mich., manufacturers of furniture. He also was identified with many other interests in that city.

Said one of the men who was in closest touch with Mr. Luther: "His tactful and pleasant personality, his absolute fairness and deep regard for the truth, and his sagacious and wise execution of matters coming under his control, endeared him to both the employers and the employed, for both felt that he had their best interests at heart and would see that they were well cared for."

A widow and a grown daughter are left to mourn his departure. The funeral will be held tomorrow morning at 10 o'clock at the funeral parlors of Pierce Brothers, with interment at Rosedale. The services will be conducted by Dr. Warren F. Day.

UNCLE SAM'S CARES.

PROBLEMS OF POSTAL BANKS.

NO SYSTEM YET FOR GOVERNMENT TO PAY INTEREST.

Savings Banks Patronage in the United States Does Not Equal That of Some of the European Countries. Government Officials Are Studying the Problems Presented.

Although financial experts of the government have been unable to figure out any scheme by which Uncle Sam could afford to pay interest on deposits made in postal savings banks, general arguments in behalf of the system are so strong they are receiving respectful attention at the Postoffice Department and probably will result in an official recommendation by the Postmaster-General, says the Washington corespondent of the Chicago Tribune.

The United States has lots of people who have acquired a saving habit to a certain extent. There is every reason to believe, however, although our deposits in savings banks run well up into billions, there is now in reserve as the result of continued prosperity a sum far greater than that already deposited. For long years the United States was distinctively an undeveloped country. It is only within the last generation that the central west has passed beyond the period when it was necessary to draw upon the East and Europe for the development of its resources.

WEST GETTING A SURPLUS.

The Far West is only just now in a position where it is beginning to accumulate a surplus. Ten years ago farms in the Mississippi Valley were covered deeply with mortgages and the working classes in the cities were just going to labor after a disastrous period of enforced idleness. Since then the people have hardly had time to get into the habit of saving, although now prosperity has continued long enough to pay off mortgages and to produce a surplus.

Treasury experts and those in Congress who are studying the postal savings bank problem say ordinary savings banks, in spite of their progressive methods, have as yet only reached a small percentage of the actual savings of our people as a result of the last ten years of good crops and high prices for labor. This is peculiarly true when we compare the savings bank statistics of this country with those of Europe. The total individual deposits last year amounted to $3,482,137,198. This is about equal to the aggregate deposits of Great Britain and Germany combined, and from that point of view it would appear that the United States was learning how to save its money.

SAVINGS CLASS IS SMALL.

When one studies the savings deposits of the United States in their relation to the total population a different story is told. It appears that with us the savings class is a small one and the amount to the credit of each depositor averages a good deal more than it does across the water. The average deposit in Europe to the total population is generally much greater than it is in the United States, which goes to show that there must be here enormous reserve surplus earnings which have not yet reached the savings banks and which may never reach them. That this untouched surplus would be poured into the government treasury through the postal savings bank there is little doubt, because the guarantee of the government would be back of every dollar.

According to the figures prepared by the Controller of the Currency, the average amount to the credit of each depositor in our savings banks last year was approximately $424. This amount was contributed by 8,027,192 individuals. In Germany, in 1902, the last year for which a report happens to be available, the depositors numbered 16,002,-388. The number was double that in the United States, but the average for each depositor was only $150. In each case the average of deposits for the total population was about the same, it being $41 in the United States and $40 in Germany.

GERMANS STRONG ON SAVINGS.

It is evident, however, that the percentage in Germany of the number of people dealing with savings banks is far greater than in the United States, per capita deposits being increased by the smallness of each individual amount. The United States is as prosperous as Germany, and it ough to have at least as many depositors with far greater average deposits. The amount now on deposit in our savings banks could be doubled or quadrupled without exciting much astonishment on the part of those who have been studying the situation.

In some of the smaller countries of Europe the habit of saving has been acquired to such an extent as to present figures which put the United States to shame. Denmark is the banner State on the continent in this regard. Its savings bank returns show an average of about $157 to each depositor. This is larger than in Germany, more than twice as large as in France, and a great deal larger than in Great Britain.

It is in the per capita deposits of the savings banks, however, that the small European countries chiefly excel. In Denmark, for instance, in 1903 the savings banks held in their vaults or under investment funds which aggregated $78 for every man, woman, and child in the country. This is approximately twice as large as the per capita savings of the United States. In Switzerland the average is $148 for each depositor, and $62 for each inhabitant in the whole country.

BONDS NOT FOR SMALL SAVER.

It is, of course, true that in Great Britain as well as in continental countries, and particularly in France, there is an opportunity to take up public securities as a popular investment. Here in the United States the government bonds are used as a basis for circulation of national banks. For this purpose they command such a premium that the average saver cannot afford to hold them even if they were issued in attractive low denominations.

For this reason friends of the postal banks are urging upon Congress that the government ought to step in and furnish the people a sure system of investing their surplus.

These friends of the postal savings bank scheme, including probably Postmaster General Meyer himself, believe that the effect of the bank failures in 1893 and that later on has never been eradicated and that there is an enormous amount of capital lying absolutely idle because poor and ignorant people prefer to deprive themselves of interest rather than risk their savings in the hands of men who may some time default in payment.

Senator Depew's Joke.

In spite of the reputation Senator Chauncey M. Depew has of telling jokes of old-time vintage, he occasionally has struck off a glowing spark of wit. One night a correspondent telephoned to him, saying:

"Senator, here is a dispatch that Mary Anderson died today in Jersey City. She claimed to be related to you."

"Mary Anderson? Lived in Jersey City-" queried back the Senator. "I don't place her. You wire back that she has gone to heaven on a false certificate."

The comptroller of the currency yesterday announced the failure of the First National Bank of Dresden, O., which was caused by the loans to local woolen manufacturers, who, it is stated, have failed

PANDEMONIUM OF PRICES!

GREATEST SACRIFICE EVER KNOWN

CLOSING OUT! 20% DISCOUNT

MONSTER PRICE CONCESSIONS

We are setting forth a rousing list of values to demonstrate the genuineness of this sale. This advertisement reveals only a few of the vast number of amazing bargains. Profits no object; values that will bring the throngs.

GREATEST SACRIFICE OF FURNITURE IN MANY YEARS

Closing Out Dressers

Oak Dressers

$12.50 DRESSER, LESS 20 PER CENT. $10.00.
Solid oak dresser, 3 drawers, 14x24, French plate mirror, golden oak finish.

$15.50 DRESSER, LESS 20 PER CENT. $12.40.
Handsome solid oak dresser, top drawers, divided oval or pattern mirror, 20x24, best cabinet work and finish.

$15.50 DRESSER, LESS 20 PER CENT. $12.40.
Princess dresser, solid oak, full swell front, oval or pattern mirror, 18x36, best construction.

$19.50 DRESSER, LESS 20 PER CENT. $15.60.
Select white maple Princess dresser, top divided drawers, French legs, 18x36 mirror.

$28.50 DRESSER, LESS 20 PER CENT. $22.80.
Select Birdseye Maple dresser, full swell front, French legs, 22x28; French plate mirror. Big value. Closing out $22.80.

Closing Out Rockers

$1.75 ROCKER, LESS 20 PER CENT. $1.40.
Hardwood sewing Rocker, golden oak finish, well braced and finished.

$2.50 ROCKER, LESS 20 PER CENT. $2.00.
Handsome hardwood arm Rocker, saddle seat, finished golden oak, durably constructed.

$4.50 ROCKER, LESS 20 PER CENT. $3.60.
Wood or cobbler seat Arm Rocker, solid oak, neat design, well braced; finished.

$5.50 ROCKER, LESS 20 PER CENT. $4.40.
Handsome quartered oak rocker, neat panel back, saddle seat, polished.

Closing Out Carpets and Rugs

85c BRUSSELS CARPET, LESS 20 PER CENT. 68c.
Splendid assortment of Alexander Smith & Co., tapestry Brussels carpet, heavy body, neat design; closing out; per yard, sewed, laid and lined, 68c.

$1.35 BRUSSELS CARPET, LESS 20 PER CENT. $1.08.
10-wire tapestry Brussels carpet, close woven body, Oriental and floral designs; closing out, per yard, sewed, laid and lined, $1.08.

$14.50 RUGS, LESS 20 PER CENT. $11.60.
"Shirvan" and Kashmere" 9x12 rugs, heavy body, firm weave, reversible, seamless, Oriental colors and design, big value.

$17.50 RUGS, LESS 20 PER CENT. $14.00.
"Smith's" tapestry Brussels rug, close woven body, size 9x12, Oriental and floral designs; will give good satisfaction.

$22.50 BRUSSELS RUGS, LESS 20 PER CENT. $18.00.
"Knlax" and "Roxbury" Brussels rugs, positively the best 10-wire weave on the market, beautiful design, very serviceable, big bargain.

$32.00 BODY BRUSSELS RUG, LESS 20 PER CENT. $25.60.
"Arundel" body Brussels rugs, the highest grade obtainable, the latest and newest patterns in floral and conventional designs; closing out at $25.60.

Closing Out Chiffoniers

$14.00 CHIFFONIER, LESS 20 PER CENT. $11.20.
Solid oak chiffonier, 5 drawers, 12x18 French plate mirror, best cabinet work and finish.

$23.00 CHIFFONIER, LESS 20 PER CENT. $18.40.
Handsome Birdseye Maple chiffonier, top divided drawer, 12x18 oval French plate mirror, highly polished.

$30.00 CHIFFONIER, LESS 20 PER CENT. $24.00.
Mahogany chiffonier, serpentine front, French legs, 18x28 French plate mirror, best construction, highly polished.

Closing Out Extension Tables

$8.50 EXTENSION TABLE, LESS 20 PER CENT. $6.80.
Solid oak extension table, 6-foot, turned legs and bolted; durable construction, closing out at $6.80.

$13.50 TABLE, LESS 20 PER CENT. $10.80.
6-foot round extension table, Imperial quartered oak top, turned legs, highly polished.

$20.00 TABLE, LESS 20 PER CENT. $16.00.
Pedestal extension table, 42-inch round top, solid oak, claw foot, handsome design.

Closing Out Chairs

$1 hardwood diner, cane or wood seat, golden oak finish, best construction, closing out at 80c

$1.30 solid oak diner, high back, T-bolted to seat, cobbler seat, durably built, closing out at $1.04

$1.50 solid oak diner, cane seat, braced, neat pattern, best finish, closing out at $1.20

Closing Out Iron Beds

$3.00 IRON BED, LESS 20 PER CENT. $2.40.
Full or three-quarter size iron bed, green or white color, neat design, heavy side rails. Closing out at $2.40.

$4.50 IRON BED, LESS 20 PER CENT. $3.60.
Handsome iron bed, angle iron braced, vertical bars, assortment of colors to select from. Big value.

$7.50 IRON BED, LESS 20 PER CENT. $6.00.
Continuous posts, fancy center, filling, heavy chills, all colors, exceptional offering.

$9.00 IRON BED, LESS 20 PER CENT. $7.2
Splendid assortment of patterns in all colors, high bed ends, [illegible] spindle, best enamel.

$11.00 IRON BED, LESS 20 PER CENT. $8.8
Napoleon style iron bed, rich scroll center, heavy posts, [illegible] and three-quarter sizes.

Closing Out Parlor Furniture

$22.50 PARLOR SUITE, LESS 20 PER CENT. $18.
3-piece mahogany Parlor Suite, handsome carved frame, [illegible] stered in rich green verona.

$30.00 PARLOR SUITE, LESS 20 PER CENT. $24.
3-piece mahogany Parlor Suite, massive design, highly polished, [illegible] A beauty.

$45.00 PARLOR SUITE, LESS 20 PER CENT. $36.
Massive 3-piece mahogany Parlor Suite, rich plain frame, French top, [illegible] silk plush cushions.

$67.50 PARLOR SUITE, LESS 20 PER CENT. $54.
Palatial 3-piece mahogany Parlor Suite, massive frame, highly polished [illegible] seat and back verona, durable construction; closing out at $54.

Closing Out Stoves and Ranges

$10.50 cook stove, wood grates, 15-inch oven, 4 No. 7 covers, heavy castings; closing out at 20 per cent. discount $8.40

$14.50 Peninsular "Guarantee" cook stove, coal or wood grates, pouch feed, large oven, exceptional value; closing out at $11.60

$20 Garland "Suprise" steel range, on legs, coal or wood, 16-inch oven, asbestos lined; less 20 per cent. discount $16.00

$31.50 Garland "Suprise" steel range, with high warming closet, 5 covers, 18-inch oven, asbestos lined, less 20 per cent. discount $25.20

$47.50 Superior range on legs, with high closet, nickle trimmed, coal or wood, pouch feed, 18-inch oven, steel oven door, less 20 per cent. discount $38.00

Closing Out Matting

Fancy Japanese linen warp matting, carpet and plain patterns, with inlaid figures; best quality; price, per roll, $9.70. Less 20 per cent. $7.75

Price, per yard, 25c. Less 20 per cent 20c

Extra fine grade Japanese matting, 180 warp; splendid assortment of patterns in all colors; very serviceable; price, per roll, $11.60. Less 20 per cent. $9.25

Price, per yard, 30c. Less 20 per cent. 24c

THE MECCA FOR SHREWD BUYERS

Overell's

LARGEST EXCLUSIVE FURNITURE STORE IN THE WEST — SEVENTH & MAIN STS. — LARGEST EXCLUSIVE FURNITURE STORE IN THE WEST

Closing Out Morris Ch

$7.50 Morris chair, solid oak frame, carved, [illegible] velours upholstering. Closing out at .....

$14.00 Morris chair, handsome design, quartered [illegible] foot, reclining back, reversible velours cushions. Closing out at .....

$19.00 Morris chairs, elaborate design, quarter-[illegible] French legs, highly polished, durably constructed, best grade of velours chusions. Closing out at

THE "LONG GREEN."

LITTLE KNOWN PAPER MONEY.

CHANGES IN ISSUES ARE PUZZLES TO BANKERS.

Notes That Are Very Rare Because of Having Gone Out of Circulation. Some of the Interest-Bearing Notes Put Out During the War of the Rebellion.

[New York Sun:] "It is a curious fact that not one man out of ten can tell you the design on any one of the current United States bank notes," said a collector of paper money. "Of course I don't refer to the notes of high denomination. I mean every day, common bank notes of low denominations, and I do not bar in this statement, many employés in banks. They handle money in a mechanical way, and I'll venture that many of them would be stumped if you were to ask them to give you a detailed description of a $1 bill. He would instantly recognize it when it came to hand, but each man trusts more to a general impression of what constitutes the outlines of a certain note than he realizes. There was a very clear illustration of the truth of my statement the other day in Indiana.

"In the vaults of a bank at Rochester, Ind., there had lain for a number of years a package of $5 national bank notes just as it had come from the Treasury Department. These bills all bore the name of the bank and were of the first issue of national bank notes. It will be remembered that the issue of 1865 showed a fine engraving of a historical character on the verse of each denomination, the $5 bills bearing on the back a representation of the landing of Columbus, on the obverse being an Englishman presenting an Indian maiden to three women, emblematic of Europe, Asia and Africa.

"A good many of these new bills were paid out, and not long afterward telegrams, letters and even personal calls began to pour in to the bank warning the officials to be on their guard—that the most clever and absolutely undetectable counterfeit of their notes was out, and the only way the fact had been discovered was owing to the difference between this and the present designs of national bank notes. The incident went to show how little the average business man is acquainted with paper money; for if there was one note that a counterfeiter could not duplicate with success, it was the fresh, flat, national bank note of the series mentioned.

"The cashier of the bank, curious to see for himself whether bank employés really were suspicious of the notes, took a trip to Chicago and made several attempts to pass the unfamiliar bills across the counters of some of the banks, but without success, the note being refused in every case.

"The same thing happened the other day in this city when some one brought into a downtown bank a hundred-dollar note with a red back. Now, the bank employés knew of the old fractional currency notes of small denominations with red backs, such as the five, ten, twenty-five and fifty-cent pieces of paper, but this bill of larger denomination, with the glaring red reverse puzzled them.

"Yet it was a perfectly good issue, being a specimen of the first gold certificates, which made their appearance some time in 1865 or 1866. The law authorizing their issue, as a matter of fact, was passed on March 3, 1863, at the same time the law was passed authorizing the fractional notes which appeared with red backs. The red backed gold certificates were of the denominations of $20, $100, $500, $1000, $5000 and $10,000, had been used mostly for clearing-house purposes, and consequently seldom got into circulation.

"I lost no time in acquiring the bill and now regard it as one of the greatest rarities in my collection, and do not believe it could be duplicated.

"I have one note that would puzzle the average business man or banker either, for that matter. It is a specimen of the three-year interest bearing notes of July 17, 1861. While this one is for only $50, still other denominations were $100, $500, $1000 and $5000. They were engraved only on one side, the other being mostly in white, allowing a space for endorsement. All these notes were made payable to order and bore interest at the rate of 7 3-10 per cent. They were known in former days as seven-thirty notes, bearing five coupons for each six months' interest, the last six months' interest being payable upon the presentation and redemption of the note. These notes were but a trifle larger than the ordinary bank note, and were convertible into twenty-year 6 per cent. bonds. The $50 note showed the American eagle on a rock as the principal device, the $100 bore the portrait of Gen. Winfield Scott, the $500 that of Washington, the $1000 Salmon P. Chase, while the $5000 represented an Indian girl, with bow, leaning on a shield, an eagle near by, and Justice at the left hand.

"In 1864 Congress authorized a new issue of 7 2-10 per cent. notes, but none were issued. In their stead came compound interest notes at 6 per cent., compounded semi-annually, this really being less than the authorized interest. Many of these bills were used as general currency and yet not one bank employé out of a hundred would know anything about them. On the back of the bill was a table showing the value of the bill every six months, the principal and interest being payable only at maturity, but the notes were always increasing in value. These also are regarded as rare by collectors.

"I have one $10 bill that has been bearing 4 per cent. interest from February 26, 1879, down to the present year. I suppose I would have a lot of trouble in passing that bill if I should need to, and maybe would not get more than $10 for it, and yet it is worth just exactly $21, not to say anything of its value to me as a collector.

It is stated that the condition of Edmond Rostand, the French playwright, who was operated upon ten days ago for appendicitis, continues to improve.

BEVERLY HILLS

Thinking of Building? You'll Want Gas, Water, Sewer, Telephones, Car Li

When the hunt for a location begins, you'll begin to realize the significance of practical improvements.

Where can you build without sacrificing some of the comforts of life—where, except at Beverly Hills?

And why should you pay $1500 to $5000 for a 50-foot lot without gas or sewer when beautiful big lots in Beverly Hills can be had as low as $900, with all improvements furnished?

3 car lines, parks, broad, curving avenues. The new subway will bring Beverly Hills within 15 minutes of Hill street.

PERCY H. CLARK CO. MANAGER

Members Los Angeles Realty Board — 311-312 H. W. Hellman Building

MULLEN & BLUETT CLOTHING CO.
Corner Spring and First Sts.
THE QUALITY STORE.
Established over a quarter of a century

NATURAL LOOKING TEETH
Artificial teeth that don't look and feel natural are a failure. We study the question of naturalness in all its phases, when restoring teeth by our ALVEOLAR METHOD.
Call or write for our book. It is free.
REX DENTAL CO.
[illegible] Severance Bldg., Los Angeles.

CLOSE MARKET

EVENTS IN LO

WEDDING of wide interest was solemnized last evening at the home of Mr. and Mrs. Franc Wood, "Woodhurst," Alhambra, when Miss Maria Brent Watkins be- the bride of John North. The which is built after the old style, was attractively deco- with pink and white cut flow- which were arranged in every nook corner. The ceremony, witnessed more than two hundred guests, performed by the Catholic priest Gabriel.

Watkins wore an elaborate of white chiffon over satin with rare old family lace. a long tulle veil and carried roses. Miss Ethel Shorb, a cousin

Miss Gladys
a young bud from

daughter of the late Bank, assisted as maid of gown over pink satin and her was of pink bridesmaids' The maids included the Misses Katherine Mellus, Helen Miss Anne Patton. They red in pale green and pale carried pink bridesmaids' North was supported by Watkins. Young men who ushers were James Parker, Purcell, Robert McCormick Devereux.

is a niece of Mrs. Hancock Mrs. de Barth Shorb, Mrs. Mrs. George Patton; Mr. a deputy in the office of the Attorney of Los Angeles Coun-

was assisted in receiving taining by Mrs. George Pat-

and Mrs. E. B. Stuart, were married yesterday.

Mrs. Geoffrey Purcell, Pasadena; Mrs. Han- Mrs. de Barth Shorb and Holden, Mr. North and his make their home in Los An- returning from their wed-

Nuptials.

Estelle Willson and Ed- Stuart were married the Second United Pres- Church. Washington and Their wedding is the an interesting romance years ago, when was book-keeper for the Supply Company, Stuart is secretary and

TEST
HEICE
KNOWN
OUN
gains. Profits no object.
YEARS
ron Beds
PER CENT. $7.50.
ER CENT. $8.50.
or Furniture
20 PER CENT. $15.00.
20 PER CENT. $24.00.
20 PER CENT. $36.00.
20 PER CENT. $64.00.
PENINSULAR
ut Morris Cha
frame, carved, a
design, quartered oak
velours
design, quarter-sawed
durably constructed;
Closing out al
'll Want
s, Car Line
you'll
al im-
some
t Bey
00 for
utiful
low as
The
hin 15
MANAGERS
han Building
LOSE MARGIN PRIC
Our Everyday
Two stores, 5 c
Broadway

EVENTS IN LOCAL SOCIETY.

...ing of wide interest was ...ed last evening at the ... of Mr. and Mrs. Franc ... "Woodhurst," Alhambra, ... Maria Brent Watkins be... ...e bride of John North. The ... is built after the old ... style, was attractively deco... ...pink and white cut flow... ...were arranged in every nook ... The ceremony, witnessed ... more than two hundred guests, ... performed by the Catholic priest ... Hastings. ...ings were an elaborate ... white chiffon over satin ... with rare old family lace. ... a long tulle veil and carried ... Miss Ethel Shorb, a cousin ... treasurer. Mr. Stuart has resided in Alhambra for a number of years.

The bride wore a becoming gown of sheer white material, lace trimmed, and carried a shower of Bride roses. The Misses Anna Mary Felker, Mabel Mathis, Inez Johnston and Edith Mathis acted as ushers. They were attired in pretty white gowns and carried arm bouquets of maidenhair ferns. The ceremony was solemnized by Rev. Dr. George F. ...ovard, president of the University of Southern California, and the music was in charge of Miss Mattie Williams and Phillip Goodwin. A reception was held afterward at the home of the bride's parents on Santee street. Mr. and Mrs. Stuart will enjoy an extended honeymoon trip, and at its conclusion will receive

Miss Gladys Burt,
a young bud from San Diego.

Mrs. E. B. Stuart,
...w married yesterday.

...daughter of the late ... assisted as maid of ... attired in a pink mar... pink satin and her ... pink bridesmaids' ... also included the Misses ... Katherine Mellus. Helen ... Miss Anne Patton. They ... to pale green and pale ... carried pink bridesmaids' ... North was supported by ... ushers were James Parker, ... Purcell, Robert McCormick ... Devereux. ... is a niece of Mrs. Hancock ... Mrs. de Barth Shorb, Mrs. ... Mrs. George Patton; Mr. ... a deputy in the office of the ...ney of Los Angeles Coun...

...ed was assisted in receiving ...ing by Mrs. George Pat...

...Virginia Wilson and Ed... ...Stuart, were married ... the Second United Pres... ...their Washington and ... wedding is the ... interesting romance ... years ago, when ... book-keeper for the ... Supply Company, ... court is secretary and

their friends at No. 1418 Mohar street.

—o—

Shrine Ball.

Great interest is manifested by Southern California society folk in the Shrine ball to be given in the beautiful new Shrine Auditorium, Jefferson and Royal streets, the evening of the 24th inst. This function will eclipse any previous affair of the kind by the Shriners, and will be one of the biggest social events of the season. The invited list includes many of the most prominent society people.

—o—

For Miss Jenkin.

In honor of Miss Irene Jenkin, who will become the bride of W. H. Privette on October 26, Mrs. C. G. Roduner of No. 933 West Thirty-sixth street entertained recently with a linen shower. The home was fresh with pink and white blossoms. At luncheon covers were laid for Miss Irene Carter, Mrs. Louis Richardson, Miss Katherine Davis, Mrs. M. F. De Masters, Miss Madora Privette, Miss Jenkin, Miss Martha Branthooves, Miss Grace Riner, Mrs. Roduner and Mrs. Kenneth Roduner.

Mr. and Mrs. Thomas Jenkin of No. 843 West Fortieth street have issued invitations for the wedding of their daughter to H. Privette.

—o—

Miss Pease Hostess.

Miss Grace Helen Pease of No. 1341 South Union avenue entertained recently with a luncheon. Covers were laid for Misses Mabel Townsend, Jessie Layne, Beth McClees, Rofena Chambers, Coral Coles, Ola Thompson, Alma Gockley, Verge Nelson, Luella Hontz and Pease. Places were marked with hand-painted rose sachets and the decorations throughout were in roses.

—o—

Greenfield-Voorhies.

A romance that began when the figures in it were students at High School has resulted in the marriage of Miss Julia Ida Greenfield and Roy King Voorhies. The ceremony took place in the Congregational Church at Riverside in the presence of immediate relatives only. After the service a wedding breakfast was served at the Glenwood Hotel. The bride is the daughter of Mrs. B. Cleveland Greenfield of this city and the groom is the son of Mrs. Elizabeth Voorhies. After a brief honeymoon at Hotel Glenwood the young people will leave for Goldfield, where the groom is engaged as a mining engineer.

—o—

Married at Reno.

News of the marriage in Reno, Nev., of Miss Rebie Burtnett and H. A. Morrison comes as a surprise to their Los Angeles friends. The ceremony was solemnized October 6 by the Rev. Mears. Mr. Morrison is a graduate of the University of California, and is a member of the Phi Kappa Sigma. The bride is well known in society and musical circles in San Francisco. Mr. and Mrs. Morrison will make their home in Nevada, where Mr. Morrison is associated with a mining company.

—o—

Miss Seeley Honored.

Mrs. Jefferson Paul Chandler of No. 715 West Twenty-eighth street was hostess yesterday at an informal luncheon in compliment to Miss Pearl Seeley. Covers were laid for Miss Seeley, Miss Kate Macomber of Des Moines, Iowa; Miss Lillian Smith of Deming, N. M.; Mrs. Hugh Stewart, Mrs. Norbert Murray, Mrs. Henry S. McKee, Mrs. Nathaniel Myrick, Mrs. J. Brown, Miss Elizabeth Drake, Mrs. Roy Seeley, Mrs. Leo Chandler, Miss Annis Van Nuys, Miss Grace Mellus and Mrs. Chandler.

—o—

Miss Herron to Entertain.

In honor of the Misses Janet and Virginia Gardner of Denver, who are visiting here, Miss Edith Herron of No. 2700 Severance street will entertain Saturday with a luncheon.

—o—

Violet Luncheon.

An elaborately appointed violet luncheon will be given today in honor of Miss Violette Ball, by Mrs. James McAllister of No. 1824 West Sixth street. The table centerpiece will be a beautiful silver tray filled with violets, and corsage bouquets of the same blossoms will mark places for twelve guests. On Thursday, Mrs. George Fusenot of Westlake avenue, will entertain in compliment to Miss Ball and Friday Miss Pearl Folmer will act as hostess at a card party in her honor.

—o—

Needlework Guild.

Members of the Needlework Guild will hold a meeting at 2:30 o'clock Thursday afternoon at Hotel Ingraham.

—o—

Miss Burt Here.

Miss Gladys Burt, daughter of Mr. and Mrs. John P. Burt of San Diego, is the house guest of her sister, Mrs. Fred Gerrine of South Alvarado street. Miss Burt, a charming young woman with a striking personality, will be the complimented guest in the near future at several pretty functions planned by her hostess.

50c Embroidery Bands 10c
Open, blind and floral effects; beautifully embroidered on fine swiss and nainsook; widths to 6 inches; regular 50c value at 10c yard.

The 5th STREET Store
BROADWAY COR. FIFTH ST.

$2.48 Children's Reefer Coats .. $1.25
Made of all wool cheviot in brown and navy blue, tan covers, trimmed with straps, brass buttons and embroidered emblems, on sleeve, sizes 2, 3 and 4 years. Regular value $2.48, on sale at $1.25.

WOMEN'S STYLISH GARMENTS AT NEW LOW PRICES

25c and 50c Table Mats 10c
Beautiful fringed tread table mats in all colors; and several sizes, dull and silk finish, something new and attractive, 25c and 50c values, 10c.

75c Short Silk Gloves at 49c
Short silk gloves, made of a fine quality silk in black, white and colors; sold regularly at 75c; priced Wednesday at 49c.

35c Tapestry Pillow Tops 19c
Made of heavy grade of tapestry in all colors; floral and figured designs; large sizes; new line; 35c value at 19c.

Decided price inducemepts today on women's suits, coats and skirts; newest styles; finest materials.

$12.50 50-inch Coats $7.98
Women's long coats in checks and plaids, strapped front and back, velvet collar and fancy cuffs; black coats in new Gibson styles; cut extra full; popular long coats; $12.50 value, Wednesday, $7.98.

$5 Walking Skirts $3.98
Clever new styles in fine walking skirts, in Panama and fine suiting; checks, plaids and mixtures; trimmed with fashionable folds; all gored and plaited; cut extra full; sold regularly at $5.00, Wednesday $3.98.

$22.50 Tailor Suits $17.50
Stylish broadcloth suits, serge and Panamas in the new shadow stripes and plain colors, Prince Chap and fitted styles; satin lined; skirt gored and plaited; trimmed with wide bias folds; irresistible colors; $22.50 suits $17.50.

$8.50 Walking Skirts $4.98
Handsome new walking skirts, hundreds of different styles, in fine Panamas, sicilian, suiting and serge; new models; trimmed with stitched bands or wide bias folds; beautiful colors; all sizes; $8.50 skirts on sale, $4.98.

19c Children's Hose 8 1/3c
Fast black, cotton hose with double heels, knees and toes; very durable quality; 19c value today, 8 1-3c.

15c Women's Underwear 7 1/2c
Pure white cotton vests, low neck and sleeveless; regular 15c value, on sale at 7½c.

25c Women's Stockings..... 12 1/2c
Fast black, silk finished stockings, with extra spliced heels and toe; a regular 25c value today at 12½c.

$1.00 Ruffled Swiss Curtains 49c
Fancy figured and striped white swiss curtains; 40-in. by 2½ yds., with good full ruffles; $1.00 curtains Wednesday, 49c pair.

$2.00 Lace Curtains $1.25
White and Arabian curtains, 2½ and 3 yards long, with pretty floral, scroll and insertion border effects; $2.00 grade curtains at $1.25 pair.

$1.50 Table Covers 98c
Good tapestry table covers, 1 and 1½ yards square, in rich oriental and floral designs; pretty colors; $1.50 table covers at 98c.

$4.00 Lace Curtains $1.98
Fine white Scotch net and madras weave lace curtains, 54-in. by 3½ yards, in swell new floral scroll and medallion patterns; $4.00 curtains $1.98 pair.

25c Curtain Nets 15c
Fancy white and Arabian colored curtain nets in mission and leaded glass effects; 45 inches wide; 25c quality Wednesday at 15c.

10c Curtain Rods 5c
Polished brass curtain rods, with fancy beaded button ends; complete with brackets; 10c rods at 5c.

15c Drapery Cretonnes 8 1/3c
New Oriental and floral designs in fancy drapery cretonnes, for draperies, box coverings, etc., 15c value at 8 1-3c.

$3.50 Shoes and Oxfords $2.48
New fall styles in women's shoes and oxfords; button, lace and blucher cuts, patent, gunmetal and kid leathers; welted and turned soles; street or dress heels; $3.50 footwear $2.48.

Children's Shoes
72 cases of children's school and dress shoes just received; new styles; up-to-date in every way, and positively the best value ever offered for the money; special inducements for Wednesday.
$1.50 Shoes and Oxfords of solid kid.....$1.19
$1.75 and $2.00 button and lace shoes.....$1.50
$2.00 and $2.50 blucher and button shoes.....$1.75

65c Muslin Underwear 39c
Muslin drawers and corset covers; lace and embroidery trimmed styles, made of fine soft finished muslin, and a regular 65c value at 39c

Tastefulness
Nothing so surely reflects tastefulness and refinement as
Djer-Kiss
(Dear Kiss)
THE NEW PERFUME.
Delicate and unobstructive, but noticeable for its rare fragrance.
Djer-Kiss Sachet and Djer-Kiss Face Powder are scented with Djer-Kiss and are indispensable to users of this perfume.
For sale everywhere.
KERKOFF, Paris, France
ALFRED H. SMITH CO.
Sole Agents New York

Largest Dental Office on Coast.
Best Set Teeth $6.00.
YALE
444 S. Broadway
Home Phone 3344
DENTISTS
Open Evenings till 8. Sundays 9 to 12 m.

Ocean Steamships.
North-German Lloyd
Fast Express Service
PLYMOUTH—CHERBOURG—BREMEN

Kaiser. Oct. 22.	10 AM	Kaiser. Nov. 19.	10 AM
K.WM.II..Oct. 29.	10AM	K.WM.IINov26.	10AM
Kronprinz.Nov5.	2 PM	Kronprinz.Dec. 3.	2PM
Cecilie(new)Nov12.	10AM	Cecilie(new)Dec10.	10PM

Twin-Screw Passenger Service
PLYMOUTH—CHERBOURG—BREMEN, 10 AM

Barbarossa	Oct. 24	*Main	Nov. 21
Kurfuerst	Oct. 31	Barbarossa	Nov. 28
*F. Irene	Nov. 7	Kurfuerst	Dec. 5
Gneisenau	Nov. 14	*Rhein	Dec. 12

*Bremen direct.

Mediterranean Service
GIBRALTAR—NAPLES—GENOA, AT 11 A.M.
Connecting with Gibraltar for Algiers.

K. Albert	Oct. 19	K. Albert	Nov. 30
*Neckar	Oct. 26	*Neckar	Dec. 4
Friedrich	Nov. 2	Friedrich	Dec. 7
K. Luise	Nov. 19	K. Luise	Jan. 4

*Omits Genoa.

Around the World Tours
EAST AND WEST.
North German Lloyd Express Line Marseilles—Naples—Alexandria.
GERMAN—MEDITERRANEAN—LEVANT LINE.
Marseilles—Genoa via Naples to the Levant
ROYAL ROUMANIAN MAIL STEAMERS, Constanza—Constantinople—Smyrna—Alexandria.
North German Lloyd Travellers' checks good all over the world.
OELRICHS & CO., NO. 5 BROADWAY, NEW YORK. ROBERT CAPELLE, 734 VANNESS AVE., SAN FRANCISCO, CAL.

Canadian Pacific
Empress Line of the Atlantic
$55 UP, QUEBEC TO LIVERPOOL.
Strictly first class in every respect. Less than four days at sea.
E. E. PENN, Gen'l. Agt. Canadian Pacific.
77 Ellis St., San Francisco, Cal.
A. A. PALHAMUS, T.P.A., 609 S. Spring St., Los Angeles.

Hugh B. Rice Co.,
Steamship Agents, All Lines
Tickets and Reservations at
609 So. Spring St.

The Home Beer

Let your home beer be Schlitz because of its purity. Get the good without the harm.

In our brewery, cleanliness is carried to extremes. Even the air in our cooling rooms is filtered.

Every bottle of Schlitz beer is sterilized, to insure freedom from germs.

And all Schlitz beer is aged for months, so that it cannot cause biliousness.

Be as careful of your beer as you are of your food. Order Schlitz, and be sure of it.

Ask for the Brewery Bottling.
Common beer is sometimes substituted for Schlitz.
To avoid being imposed upon, see that the cork or crown is branded

Schlitz
The Beer That Made Milwaukee Famous.

Phone M. 670
Sherwood & Sherwood
346 No. Main St., Los Angeles

Patronize Home Industry—Trunks and Traveling Bags. Guaranteed to give good satisfaction if made at
G. U. WHITNEY'S TRUNK FACTORY, 228 S. Main St.

"WESTERN" ENGINES
Use least of the cheapest fuel.
Western Gas Engine Co.
908 N. Mian Street, Los Angeles, Cal

Our famous $1.00 gallon port wine is nature's own tonic. Try it.
GRUMBACH'S
Wholesale Wines and Liquors.
807 Central Ave.
Phones Main 2295, Home F8266.

TEETH
on plates that FIT. GUARANTEED.
Corner Fifth and Hill Streets, Opp. Central Park. Established 1884.
DR. M. E. SPINKS.

JARRING.

SAWER SAW STARS BY SAWING WRONG.

Picturesque Wood-Carving Yesterday.

It made a man famous on South Flower street, but nearly killed him.

His name is Mardelli Panuch. He has the rare combination of a No. 13 shoe and a No. 6 hat. By trade he is a consumer of spaghetti, and yesterday morning, upon looking in the bread box and finding one "spaghett" left, he decided to go to work.

His father before him had been a wodcarver, so Panuch decided to follow in his father's footsteps, which doesn't mean that his father was a "wooden-shoe artist."

He went to a house at Eighth and South Flower streets. "Would ze ladiee wish ze whiskers trimmed from ze gran' trees in front of ze house?" said Panuch.

Yes, "ze ladiee" would.

Panuch borrowed a saw. He went out to the tree. The tree is a tall one, composed mostly of wood and leaves. He secured a spaghetti hold on the trunk. He climbed toward the top.

He crawled out on a large limb and settled himself with a sigh of content.

"Ah, raviola; he was zee gran' tonsorial artiests of zee one gran' tree."

He began to saw away on a limb. The saw creaked away through the thick bark, and he hummed a happy little ditty of sunny It'.

"I will not be here long," he mused, "for I feel that soon something will break my way and I will go on a journey."

Seeing that Panuch was sawing away at the limb at a spot located between his body and the tree trunk, his particular "muse" on the subject was fitting the occasion.

The limb began to sway and creak. "Gran'," muttered Panuch.

The little birds in the tree-tops covered their eyes with their wings, for they knew what was to come. In the bird stock market some distance away rumors of a "drop in spaghetti" were rife.

Suddenly the grim old world rose up and hit Panuch on a place where he had been wont to wear his trousers. The stars fluttered about and he said hard words in the soft Italian dialect.

For a moment his thoughts left him. When he awoke it was in a land peopled by trolley cars and curbstones. His fall had landed him in the street and directly in front of a car. The car caressed him on the aforementioned place and leaned him swiftly toward the curbstone.

The curbstone rose up in its wrath and smote him, and Panuch, knowing that curbstones are often manufactured in his own sunny Italy, covered his eyes with his hands at this last stroke and muttered: "Et tu, Brute?"

Panuch is being tended at the Receiving Hospital. He has many bruises and bumps about his person, but the physicians state that he will soon be able to climb trees again and repeat the performance. They advise him to build a tent around the tree and invite friends next time.

INDUSTRIAL.

BROOM CORN INDUSTRY.

HIGHEST GRADE CROP RAISED IN ILLINOIS.

Oklahoma and Kansas Also Produce Large Quantity—Difficult to Get Good Help for Harvesting the Corn, Dependence Being Placed on Wandering Laborers.

Illinois furnishes the aristocratic brooms for the world, the highest grade of brushes being grown in that State, says the St. Louis Globe-Democrat. Oklahoma and Kansas produce the cheaper brush and most of it is shipped in bales to Illinois to be manufactured in the numerous broom factories of this State. The broom-corn district in Illinois is confined principally to the central section, the counties of Douglas, Coles and Moultries producing nine-tenths of the total crop. It is estimated that the crop in the United States this season will aggregate 50,000,000 brooms, valued at fully $10,000,000. To move this great product would require 200 trains of over fifty cars each, aggregating 100 miles of brooms.

The broom-corn harvest has just ended in Central Illinois and material for 15,000,000 to 18,000,000 brooms was cut here this season. The brooms grown and manufactured in Illinois are the fancy kind that retail from 25 to 40 cents each. Down in Oklahoma they raise a coarser grade of brush sufficient to manufacture about 25,000,000 brooms of the kind that sell for 15 to 20 cents each. Kansas has about 6,000,000 brooms to its credit and there is some brush grown in Missouri, Tennessee and Arkansas.

Kansas favors a dwarf variety of broom corn which is preferable for whisk brooms. In fact, Kansas raises material for nearly all the whisk brooms used in the United States. The broom-corn acreage in Illinois is about 50,000, and the annual output ranges from 15,000 to 20,000 tons. The price paid to the grower varies from $80 to $100 in Illinois. In Oaklahoma and other Southwestern States it is from $25 to $50.

A ton of Illinois broom corn will make about 1200 to 1500 brooms, while a ton of the Oklahoma product will produce only from 800 to 1000. The largest broom factory in the world is located in Edgar county, convenient to the Central Illinois fields. This factory turns out about 8000 to 10,000 brooms daily or about 3,000,000 per annum. The next largest factory is in Evansville, Ind., and the third largest in Amsterdam, N. Y. The other big factories are at Lincoln, Neb., and Jackson, Mich.

Nearly all of the high-grade brooms are consumed in this country, the exports being in most instances of the cheaper quality. The people of Europe in most instances stick to the old-style brooms of twigs, and prefer bristle brushes and felt cloths in cleaning their homes. They look askance at the modern American broom.

The broom-corn harvest lasts about four weeks, commencing usually in the last two weeks of August and winding up about the middle of September. It requires considerable capital to conduct a broom-corn farm. In order to raise and market broom corn of the first grade it is quite necessary to build large sheds, as it is to construct similar structures in tobacco States to dry the tobacco crop. In addition, peculiar thrashing outfits must be purchased.

The crop is cultivated much the same as Indian corn, except that it develops much faster. It is planted in June, after the Indian crop is in, and harvested in September, a month ahead of the ear corn. In fact, it is a ninety-day crop. The fields in Illinois usually range from 10 to 100 acres in extent and present a very attractive appearance. In harvesting the beautiful plume of the broom-corn stalk is cut off within a few inches of where the fiber or straw begins; the stalk is broken down and plowed under the soil, after stock has been turned in to feed on the fodder, which is about the same as that of Indian corn.

The thrashing process consists of running these brushes through a machine that crushes off the seed. After the thrashed brush is seasoned in the sheds, it is packed into bales, weighing about 200 pounds, and shipped to the factories. Because of the necessity for harvesting the corn when it is ripe, there is an urgent demand for help, and the "broom corn canaries," as the harvest hands are known, are indispensable.

These men are usually tourists and of erratic habits and disposition. They are difficult to control, and their employment is the most annoying feature of raising the crop. They have been demanding more pay each year, and from the old price of $1 per day and board, they now demand $2 per day and board. It is hoped that eventually the harvesting will all be done by machinery and thus render the farmer independent of undesirable help. The man who can invent a broom-corn harvesting machine that will do the work satisfactorily will have a fine chance to make a fortune.

Broom corn is judged as to its quality by its color, length and fiber. The brush must be long, soft and flexible to make brooms that will wear well. A good judge of brush will estimate its value by its color. An off color reduces the value $10 to $15 per ton. When the growing crop shows the desired tint it must be cut quickly or the loss is heavy. This necessity for haste places the farmer in the power of the "canary" and imperils his profits. The cutters know exactly when corn must be cut to save it, and this is the opportunity they take to demand a raise in pay. There is almost no limit to the demands and the growers will halt the day when machinery will make them independent of the grasping, shiftless and featherless "canary."

Cyrus Field's Industrious Life.

Cyrus Field entered A. T. Stewart's store as an errand boy at $50 a year; he said he was there before the partners came in the morning and did not leave until after they had gone in the evening. Then he spent every evening in the Mercantile library and joined a Saturday night debating society. He was rewarded for his faithfulness and his example is worthy of imitation. A. T. Stewart himself owed his success to downright drudgery. John Wanamaker walked four miles every day to Philadelphia and worked in a book store for $1.25 a week.

It was to drudgery that the old masters owed their success and fame. Angelo studied anatomy twelve years, posting himself on every curve, and convolution, and angle, and elevation, and depression of the human body, and this drudgery determined his style. In painting he prepared his own colors; neither servants nor students dare mix them. Raphael, who died at the early age of 37, gained his success by keeping constantly at his chosen profession. "I've made it my principle," said he, "never to neglect anything." Da Vinci often went to work at daybreak and did not come down from the scaffolding to eat or drink till the light had left him. Millais said: "I work harder than any plowman; my advice to boys is 'Work.'"

ELECTRO SILICON

Forty Years
In Household Use.
Unequalled
For Cleaning and Polishing
SILVERWARE.
Send address for a FREE SAMPLE, or 15 cents in stamps for a full box.
The Electro Silicon Co., 20 Cliff St., New York.
Grocers and Druggists sell it.

ONE TOO MANY.

SAYS HUSBAND IS A BIGAMIST.

Mrs. Anita Best Claims He Has Gone Too Far.

Wedding to Cecile Fleming Declared Illegal.

Hasty Hitch at Santa Ana Is Under Scrutiny.

Charging that George S. Best committed bigamy when he married Miss Cecile Fleming, daughter of Charles W. Fleming, manager of the local branch of the American Type Founders' Company, at Santa Ana on October 5, Mrs. Anita Best, who claims to be the wife of the bridegroom, applied for a complaint against him yesterday.

Mrs. Best and Mr. Fleming went to Santa Ana yesterday to make an investigation of the circumstances surrounding the marriage, and while there conferred with Dist.-Atty. S. M. Davis. Mrs. Best told her story to the official and the result was the issuance of a complaint against Best.

The Orange county records show that Miss Cecile Fleming and George S. Best were married on October 5 by Justice of the Peace Edward Smithwick of Santa Ana. County Clerk W. B. Williams and County Supervisor George Angle were the witnesses, the ceremony being performed in a room back of the County Clerk's office.

Immediately after the ceremony, the couple returned to Los Angeles, and Best visited the home of his mother on Maple avenue. He merely secured some of his belongings, however, and departed. Neither Mrs. Anita Best nor her mother-in-law were at home when Best called.

Best claimed to be an actor and at different times has been connected with second-rate theatrical ventures, according to the stories told by him. Miss Fleming met Best only some three weeks before she married him. In that time she had but little opportunity to inquire closely into his life and it is supposed she was in ignorance of the existence of wife No. 1.

Mrs. Best and Fleming were out of town all day yesterday and it was impossible to get a statement from either of them. They spent some time with the District Attorney of Orange county, while at Santa Ana, however, and at the close of the interview stated that the prosecution would be pressed.

As Miss Fleming, the second Mrs. Best is well known here. Her father, Charles W. Fleming, is prominent in business and club circles. It is said that she always had a fondness for the theater and that of late she had seemed to be somewhat "stage struck," evincing a preference for the company of players. Her sudden marriage to Best came as a surprise, however. It was not until Mrs. Anita Best appeared upon the scene that Fleming began to realize that his daughter might have been duped.

Nothing has been heard from the couple since they left here on the night of October 5. They are thought to be in San Francisco, and an effort will be made to locate them there.

Mrs. Anita Best lives at the Carroll, a rooming-house at No. 542 Maple avenue.

The Bicycle Wheel in Astronomy.

At one of the government observatories an interesting use has been found for the bicycle wheel. By fitting such a wheel with a series of opaque screens placed at regular intervals and then rotating it, with the aid of a small motor, at the rate of from 30 to 50 turns in a minute in front of the cameras used to photograph meteors, the experimenters have succeeded in measuring the velocity of a meteor's flight. The principle depends upon the interruptions produced by the screens in the trails of light made on the photographic plates by the flying meteors. The velocity of the wheel is known at every instant by means of a chronographic record, and the length of the interruptions indicates the speed of the meteors.

Los Angeles Military Academy
COMMONWEALTH AVENUE.
Thorough preparation for college or business; moral, educational and social advantages, and methods which appeal to thoughtful parents desiring for their sons and best preparation for life. Next semester begins Sept. 17. Walter J. Bailey, A. M., Principal. Phones: Main 1556; E3626.

Cumnock School of Expression
FOURTEENTH YEAR
Boarding and Day School for young women. EXPRESSION COURSE (three years.) ACADEMIC course (four years.) Special Courses. Work conducted upon individual method. Private lessons in Reading given all regular pupils. Gymnasium, tennis and basketball. Atmosphere of school ideal and highest standard maintained. 1500 S. FIGUEROA ST.

YALE SCHOOL
T. G. ADAMS, B. A., Head Master (Yale.) Boarding and Day School for young men and boys. Fine Gymnasium, Illus. Cat. Main 6326. 205-209 N. UNION AVENUE.

Urban Academy
Semi-Military Boarding and Day School
For Young Boys
600 Beacon St. Phones Home 52647, Bdwy. 3874
Miss McDonnell, Principal
References, Hon. Wm. Taft, Sec. of War
Rt. Rev. Bishop Thomas Conaty.

MISS ABELL'S SCHOOL
1148 S. ALVARADO.
INDIVIDUAL INSTRUCTION. All grades. Special work for adults. Phone E-2057.

THE LYRIC SCHOOL OF MUSIC
Luella M. McCune, Pres.
723-8. Olive st. Phones Broadway 2935; F6754. Special courses for teachers or adults. Open day or night. Practice piano for rent.

12th YEAR
Miss Allen's Boarding School for NERVOUS AND BACKWARD children. Special attention to defective speech. 1516 Georgia street.

We Cautioned You

to make preparation for a rainy day. Were YOU ready for it? No? Then take our advice, lest ANOTHER COMING finds you still unprepared, and visit

Headquarters for
Cravenette Raincoats
Men's Overcoats
Business Suits

At either $15.00 or $50.00, you can buy better garments in this shop than you can procure anywhere else at the same price. They are the season's novelties, the best, the newest and most correct in every detail and can only be purchased at

DESMOND'S

DOUGLAS BUILDING
249-261 South Spring Street 213-215 West Third Street

THOSE SUDDEN TWINGES

Pain is nature's signal of distress, a warning that must not be ignored. Those sharp twinges in the back, those stab-like pains that follow any sudden twist or turn, are simple signs of hidden danger in the kidneys.

No trouble starts more easily, gains ground more rapidly, nor proves more often fatal than any disorder of the kidneys. All the outward appearances of health may remain until a terrible disease has taken root.

It is best to learn the duties of the kidneys, to watch for early signs of trouble, and to correct any irregularity before its serious stage begins.

The blood goes to the kidneys in an incessant stream, to be cleared of poison and relieved of surplus water. This is passed off by the kidneys in the urine. It is the retention of poison in kidney trouble that breeds fatal disease.

Don't wait. The moment you feel any uneasiness, lameness or pain in the back, the moment the urine shows irregularity, either in its appearance, or in the quantity or number of the passages, begin with Doan's Kidney Pills. This remedy has been curing kidney troubles for seventy-six years, and never yet has failed to give relief, if taken in time. It cures the kidneys, and thus cures backache, lame back, headache, dizzy spells, urinary troubles, rheumatic pain, gravel, dropsy swellings, nervousness, languor, sciatica, and all other symptoms of kidney troubles.

Fifty thousand people have testified to the worth of Doan's Kidney Pills. Here's a home case.

LOS ANGELES PROOF

Mrs. A. V. Bennett, 1129 East Thirty-sixth street, Los Angeles, Cal., says: "I do not hesitate to recommend Doan's Kidney Pills, for I know that they are a valuable remedy. I was subject to backache, dark spots would appear on my face and other symptoms gave still more evidence of a disturbed condition of the kidneys. Reading about Doan's Kidney Pills, I was given a desire to try them and procured a box at the Dean Drug Company's store. I found their use very beneficial in every way and to that extent that I am convinced they are strictly up to their representations."

DOAN'S KIDNEY PILLS

Sold by all dealers. Price 50 cents. Foster-Milburn Co., Buffalo, N.Y., Proprietors.

The Brownsberger Home School
853-5-7 West Seventh Street.
The Largest Business College in Los Angeles. Beautiful for situation. Perfect light and air. Investigate.

Fillmore School of Music
THOS. H. FILLMORE, Director.
First-class instruction in Piano, Theory, Voice, Violin, Organ, Harp, Violoncello, Flute, Clarinet, Saxophone, Oboe, French Horn, Trombone, Mandolin and Guitar; Spanish, German, French and Italian, Dramatic Art and Expression. Terms moderate. Write for Catalogue. Address 325 Blanchard Bldg., Los Angeles.

Marlborough School For Girls
1909 WEST 3RD STREET.
19th year opens October 1st.
Outdoor study, gymnasium, tennis, basketball. Pupils under 14 not admitted. References from school last attended absolutely necessary if pupil is unknown to the principal.
18th, daily from 2 to 4.
Certificate admits to college.
MRS. GEORGE A. CASWELL, Principal.
MISS GRACE WILTSHIRE, Vice-Principal.

MARLBOROUGH PREPARATORY SCHOOL
634 WEST ADAMS STREET.
Girls under 11 years old. Fifth year opens September 30th. Boarding pupils received any time. Day pupils should apply promptly, as the number is limited.
MISS IDA B. LINDLEY, Principal.

ECLECTIC SHORTHAND SCHOOL
100 WORDS PER MINUTE IN SIX WEEKS
1013 SOUTH MAIN ST.

Evening School
809 S. Hill. Monday, Wednesday, Friday.

L. A. CONSERVATORY OF MUSIC AND ARTS
Virgil Claviers for tourists. 3274 S. Spring st. E. J. VALENTINE, Pres. A2256—M-4403.

HARVARD SCHOOL (MILITARY)
Western Ave. Now in session. 10-acre athletic field. Send for illustrated catalogue. Tel. B-4950. Grenville C. Emery, Litt. D., Head Master. Sept., 1907.

DOBINSON SCHOOL OF EXPRESSION
PRESSION DEPARTMENT
16. DRAMATIC DEPARTMENT
lessons, open all the time—EVENING CLASSES
CLASSES in elocution Monday and Thursday
DOBINSON AUDITORIUM,

You

lit? No?
unpre-

ts
ss Suits
his shop
hey are
rrect in

'S

Third Street

Schools & Colleges

particulars, together with
ars, etc., of Universities,
Private Schools advertised
ns may be had free of
or writing The TIMES
MATION BUREAU.

California Military Academy

Santa Monica, Cal.,

jor E. H. Baker, Superi
rtlett R. Bishop, A.B.,
ly military boarding and
oys. Fits for college, for
usiness. Only school in
s Angeles situated on the
rlooking the Pacific Ocean.
limate, affording outdoor
ea bathing the entire
tandard of scholarship.
ed by State Military Auth
ved as conforming to
orm law." Fall term
07. Catalogue on appli

lifornia Teachers' Ag

ocated 2200 on this coast.
s, school laws and conditions
constant demand for schools
If you want a school or a
rite us. BOYNTON NORMAL
1100 teachers for certificates
you time and uncertainty.
TON & ESTERLY, 156 Stimson

HUNTINGTON HALL

1111 S. MAIN STREET
ing and Day School for girls
to eastern colleges. Special
ean Travel. Branch school
primary department. Day
e year. Senior Department
Primary $100; school will
pal will be at home after Oct.
FLORENCE HOUSEL, Prin.
e: F-5851, Main 7288.

18th Year

s' English Classical

ens Sept. 26. Send for
logue. ANNA B. ORTON
54 South Euclid Ave., Pa
Home Phone

HEALD'S Business College

(The Southern California
414 S. Grand Ave., Los Ange

e oldest—Not the largest—but

hool Shorthand
Typewriting

ntages exceptional. Term
Special equipment for
COMPANY OF PUBLIC
Suite 327-4-5 Herman

Sixteenth
Sept. 9. Ne
points of
adults to
years equal
Music, Art,
Tennis, Alle
ons, Indoor
ons, Principal

egiate
ol
de Roses)
AND
ER STS.

Los Angeles Business College

ished 1903

Woodbury Business College

South Hill Street.

ALIFORNIA SCHO

ype—primary and
and day. Gymnasium,
rill, languages, S. WILLARD
Principals. B-365, Main 5

de LAGUNA and
HOOL FOR GI
THE WESTLAKE SCHOOL
ited to boarding and day
street. Main 6511. Home

OL OF Art and Des

Every branch day and
ar. Send for catalogue.
L. E. RALEIGH, Dir
All visitors welcome.

SESSION (two
TMENT, Day
DEPARTMENT, 5
S many years a
afternoons.
1044 SOUTH MAIN

RETIRING FROM BUSINESS

$4375 Free Absolutely

$4375 FREE

Free $4375 Given Away

All $300 Pianos Cut to $237.50
All $350 Pianos Cut to $267.00
All $375 Pianos Cut to $285.00
All $400 Pianos Cut to $298.50
All $425 Pianos Cut to $315.00
All $450 Pianos Cut to $337.00
All $500 Pianos Cut to $380.00
All $550 Pianos Cut to $420.00
All $600 Pianos Cut to $465.00
All $650 Pianos Cut to $495.00
All $700 Pianos Cut to $540.00
All $750 Pianos Cut to $585.00
All $800 Pianos Cut to $630.00
All $850 Pianos Cut to $685.00
All $1000 Pianos Cut to $790.00

Notice:

Owing to circumstances wholly unforeseen the C. C. Bender Piano Company at 8th and Broadway, opposite the new Hamburger Building, must immediately close out its business. The immense stock of more than 200 pianos, all of which are absolutely new, having only been received from the factories within the past 30 days, and which comprise only the most reliable of makes, will be offered for sale at prices so far below what they are worth that the complete stock would no doubt be exhausted in a short time without further inducement. But in order to make the immediate disposal of the stock an absolute certainty, we have determined upon the following unheard-of offer:---To the first twenty-five people presenting the coupon in this advertisement we will allow a cash credit of $100 each on any piano in our warerooms. The next twenty-five customers presenting the coupon, will each be allowed a cash credit of $50 on any piano they may select and the next twenty-five will each be allowed a cash credit of $25 on any piano. Every piano will be marked in plain figures and these large cash credits, will be allowed in addition to the big sale discounts which are already from $100 to $250 on each piano. The terms of payment will be so low that any one who needs an instrument can own one now. The great sale commences Thursday morning, October 17, at 9 o'clock, but the stock can be seen and critically examined now.

Cash Coupon

This coupon, if presented as one of the first 25 at our warerooms, No. 760 South Broadway, will entitle the holder to a personal credit of $100 on any piano of our magnificent stock. If presented as one of the second 25, it will entitle the holder to a personal credit of $50 on any new piano or piano player, and if presented as one of the third 25 it will entitle the holder to a personal credit of $25 on any piano or piano player. This coupon also gives the holder the right to special easy terms on the balance of payments.
THE C. C. BENDER PIANO CO
25 Coupons good for $100 each.
25 Coupons good for $50 each.
25 Coupons good for $25 each.

The C. C. Bender Piano Co.

Eighth and Broadway, Opposite the New Hamburger Bldg.

The Powers and Maxine.

By C. N. and A. M. Williamson.

(Continued.)

CHAPTER X.

DRIVES WITH ENEMY.

...friend was gone, I made Mari... of the cloth-of-... in which the un... Princess Helene had died, ... black gown in which the ... unfortunate Maxine ... to the theater. I did not ... to take off my make-up, for ... play was an unusually ... all the actors and ... had followed my example of ... for all four acts, it ... minutes of 12 when I ... I had to see Count Go... get rid of him somehow, and ... time to keep my appoint... four Dundas, for which I ... would strain every nerve not ...

...carriage would be at the ... and my plan was to speak ... if he were waiting, if pos... in a moment or two wheth... I firmly found out the truth. ... accordingly. But if I ... I meant, in any case, ... a long conversation until ...

...down well before ... the theater, yet Go... me at once, and came ... briskly he had been ... floor.

...he said. "A hun... He put out his ... had to give him mine, for ... and the stage-door ... nothing of Marianne. ... closed), and several ... with other employés ... were within seeing and ... wanted no gossip, ... was exactly what might ... Count Godensky.

... I answered, in ... he had spoken in ... as if you want to see ...

...that can't be told in a ... said. "Something of ...

I sighed. "Can't it ... forever." I tried to ... to a certain extent.

...don't ask that question, if ... don't know," he replied. ... did he know—not ... Principle.

"I said you," I said ... my lips were dry. ... the word—docu...

"Really, I'm sure ... don't come to me for the help I'm only ... too glad to give—on conditions. Let ... me tell you what they are."

"Wouldn't it be more to the point if ... you told me what the document is, ... and how it concerns me?" I parried ... him, determined to bring him to bay.

"Aren't you evading the point far more than I? The document—which, you ... and I can both see as plainly before ... our eyes at this instant as though it ... were in—let us say your hands, or— ... du Laurier's if he were here—that document is far too important even to ... name within hearing of other ears."

"Marianne's? But I told you, she ... talking to Raoul, I would, perhaps ... have given the dear old woman her ... first experience of being sent off by ... herself. In that case, she would not ... have minded, for she likes Raoul, admires ... him as a "dream of a young ... man," and already suspected what I ... hadn't yet told her—that we were engaged. But with Count Godensky ... forced upon me as a companion, I ... would not for any consideration have ... parted with Marianne.

Three or four minutes after starting, I was giving instructions to my chauffeur where to stop, and almost immediately afterward Godensky appeared. He got in and took the place at my left, Marianne, silent, but doubtless astonished, facing us on the little front seat.

"Now," I exclaimed. "Please begin quickly."

"Don't force me to be too abrupt," he said. "I would spare you if I could. You speak as if you grudged me every moment with you. Yet I am here because I love you."

"Oh, please, monsieur!" I broke in. "You know I've told you that is useless."

"But everything is changed since then. Perhaps now, even your mind will be changed. That happens with women sometimes. I want to warn you of a great danger that threatens you, Maxime. Perhaps, late as it is, I could save you from it if you'd let me."

"Save me from what?" I asked temporizing. "You're very mysterious, Count Godensky. And I'm Mlle. De Renzie except to my very intimate friends."

"I am your friend, always. Maybe you will even permit me to speak of myself as your 'intimate friend' when I have done what I hope to do for you in—in the matter of a certain document which has disappeared."

I was quivering all over. But I had not lost hope yet; I think that some women, feeling as I did, would have fainted. But it would have been better for me to die and be out of my troubles forever, than to let myself faint and show Godensky that he had struck home.

"Be quiet. Be cool. Be brave now, if never again," I said to myself. And my voice sounded perfectly natural as I exclaimed: "Oh, the 'document' again. The one you spoke about when we first met tonight. You rouse my curiosity. But I don't in the least know what you mean,"

"The loss of it is known," he said. "Ah, it's a lost document?"

"As you will be lost, Maxine, if you don't come to me for the help I'm only too glad to give—on conditions. Let me tell you what they are."

"Wouldn't it be more to the point if you told me what the document is, and how it concerns me?" I parried him, determined to bring him to bay.

"Aren't you evading the point far more than I? The document—which, you and I can both see as plainly before our eyes at this instant as though it were in—let us say your hands, or— du Laurier's if he were here—that document is far too important even to name within hearing of other ears."

"Marianne's? But I told you, she can't understand a word of Russian."

"One can't be sure. We can never tell, in these days, who may not be—a spy."

There was a stab for me! But I would not give him the satisfaction of showing that it hurt. He wanted to confuse me, to put me off my guard; but he should not.

"They say, one judges others by oneself," I laughed. "Count Godensky," if you throw out such lurid hints about my poor, fat Marianne, I shall begin to wonder if it's not you who are the spy!"

"Since you trust your woman so implicitly, then," he went on, "I'll tell you what you want to know. The document I speak of is the one you took out of the Foreign Office the other day, when you called on your—friend, Raoul du Laurier."

"Dear me!" I exclaimed. "You say you want to be my friend, yet you seem to think I am a kleptomaniac. I can't imagine what I should want with any dry old document out of the Foreign Office, can you?"

"Yes. I can imagine," said Godensky drily.

"Pray tell me then. Also what document it was. For, joking apart, this is rather a serious accusation."

"If I make any accusation, it's less against you than du Laurier."

"Oh, you make an accusation against him. Why do you make it to me?"

"As a warning."

"Or because you don't dare make it to any one else."

"Dare! I haven't accused him so far, because to do so, would brand your name with his."

"Ah!" I said. "You are very considerate."

"I don't pretend to be considerate—except of myself. I've waited, and held my hand until now, because I wanted to see you before doing a thing which would mean certain ruin for du Laurier. I love you as much as I ever did; even more, because, in common with most men, I value what I find hard to get. Tonight, I ask you again to marry me. Give me a different answer from that you gave me before, and I'll be silent about what I know."

"What you know of the document you mentioned?" I asked, my heart drumming an echo of its beating, in my ears.

"Yes."

"But—I thought you said that its loss was already discovered?" (Oh, I was keeping myself well under control, though a mistake now would surely cost me more than I dared count!)

For half a second he was taken aback, at a loss what answer to make. Half a second—no more; yet that hardly perceptible hesitation told me what I had been playing with him to find out.

"Discovered by me," he explained. "That is, by me and one person over whom I have such an influence that he will use his knowledge, or—forget it, according to my advice."

"There is no such person," I said to myself. But I didn't say it aloud. Quickly, I named over in my mind such men in the French Foreign Office as were in a position to discover the disappearance of any document under Raoul du Laurier's charge. There were several who might have done so, some above Raoul in authority, some below; but I was certain that not one of them was an intimate friend of Count Godensky's. If he had suspected anything the day he met me coming out of the Foreign Office, he might, of course, have hinted his suspicions to one of those men (though all along I'd believed him too shrewd to risk the consequences, the ridicule and humiliation of a mistake;) but if he had spoken, it would be beyond his power to prevent matters from taking their own course, independent of my decisions and his actions.

I believed now that what I had hoped was true. He was "bluffing." He wanted to be to flounder into some admission, and to make him a promise in order to save the man I loved. If I was only a woman, he'd argued, no doubt—an emotional woman, already wrought up to a high pitch of nervous excitement. Perhaps he had expected to have easy work with me. And I don't think that my silence after his last words discouraged him. He imagined me writhing at the alternative of giving up Raoul or seeing him ruined, and he believed that he knew me well enough to be sure what I would do in the end.

"Well?" he said at last, quite gently.

My eyes had been bent on my lap, but I glanced suddenly up at him, and saw his face in the light of the street lamps as we passed. Count Godensky is not more Mephistophelian in type than any other dark, thin man with a hook nose, keen eyes, heavy brows; a prominent chin and a sharply-waxed military mustache trained to point upward slightly at the ends. But to my fancy he looked absolutely devilish at that moment. Still, I was less afraid of him than I had been since the day I stole the treaty.

"Well," I said slowly, "I think it's time that you left me now."

"That's your answer? You can't mean it."

"I do mean it, just as much as I meant to refuse you the three other times that you did me the same honor. You asked me to hear what you had to say tonight, and I have heard it; so there's no reason why I shouldn't press the electric bell for my chauffeur to stop, and——"

"Do you know that you're pronouncing du Laurier's doom, to say nothing of your own?"

"No. I don't know it."

"Then I haven't made myself clear enough."

"That's true. You haven't made yourself clear enough."

"In what detail have I failed? Because——"

"In the detail of the document. I've told you I know nothing about it. You've told me you know everything. Yet——"

"So I do."

"Prove that by saying what it is—to satisfy my curiosity."

"I've explained why I can't do that—here."

"Then why should you stay here longer, since that is the point, to my mind. You understood before you came into my carriage, that I had no intention of letting you go all the way home with me."

Count Godensky suddenly laughed. And the laugh frightened me—frightened me horribly, just as I had begun to have confidence in myself, and feel that I had got the best of the game.

(To be Continued Tomorrow.)

[Copyright, 1907, by C. N. and A. M. Williamson. All Rights Reserved.]

Buy Sample Shoes.

Ladies: Visit my sample shoe shop on the fifth floor of the Merchants' Trust building, No. 207 South Broadway. I sell the finest shoes made, in the latest styles and in all sizes, for $2 a pair. Harry Magill, the Sample Shoe Man.

ARIZONA METHODISTS.

Conference Closes After Making Appointments—Murderer Lodged in Jail.

[SPECIAL CORRESPONDENCE OF THE TIMES.]

PRESCOTT (Ariz.) Oct. 14.—The annual conference of the Methodist Episcopal church for Arizona, has just closed at Flagstaff. Presiding was Bishop Thomas Neely of Buenos Ayres, South America. The appointments were: Bisbee, Hugh Copeland; Cananea, I. L. Oaks; Douglas and Nacozari, C. W. Deming; Flagstaff, C. P. Metcalf; Glendale, William Whitefield; Globe, E. G. Decker; Jerome, A. L. Hawley; Kingman, F. C. Farr; Mesa, J. A. Crouch; Needles, Cal., A. R. Stewart; Phoenix, A. R. McLean; Prescott, I. W. Wheatley; South Bisbee and Lowell, J. M. Rich; Tombstone, Adis Albos; Tucson, F. H. Schafer; Wilcox and Benson, E. C. Ople; Williams, David Roberts; Yuma, W. A. Sutton; V. M. Cole, work among the colored people; superintendent of missions, S. J. Rogers. Mrs. J. S. Rogers of Phoenix, was elected president of the Arizona Home Missionary Society, and Mrs. *F. H. Schafer of Tucson, corresponding secretary. The visiting delegates were entertained most hospitably by the people of Flagstaff, and on several occasions were shown the natural attractions of the locality. The next conference will be at Douglas.

ALLEGED MURDERER JAILED.

Mariano Salazar has been lodged in the county jail in Prescott, to await trial for the murder of A. M. Moreno, and for the shooting of a woman known as Catalina Chaves, believed to have been mortally wounded. The crime was caused by jealousy and was in the course of a drunken altercation at Copper Creek in the southwestern part of Yavapai county. It is possible that Salazar may be charged with still another crime, as in his possession have been found some articles which are known to have belonged to Juan Gonzales, a popular Mexican who disappeared recently from that vicinity.

Flagstaff was much disturbed last Tuesday by the announcement that Miss Elizabeth Roch was lost in the mountains. She had been seen riding in the early morning, but failed to return by nightfall. Before midnight, about half the population of the city is reported to have been spread out in the hills, looking for the young lady. Next morning, one of the searching parties encountered a messenger from the Brookbank ranch, far up the mountains, to which point Miss Roch had ridden in her search for paths that would lead her back to Flagstaff.

NOTES.

In a late local option election at Camp Verde, eighty votes went for prohibition and fifty-one against, which constituted a failure, as two-thirds of the votes must be cast for the proposition. A large number of residents are uniting in a petition for another election, through which they hope to drive out the roadhouses.

At Jerome, the city saloon license tax has been raised from $40 to $100 a quarter.

Within a short time the Mohave and Hualpal tribes are to unite in the Mohave Valley for their annual "big cry," a sort of memorial service for the dead who have gone hence during the year past, and as well an occasion for feasting and gambling.

The Moqui Indians are reported peaceful once more, but very much worried over the prospective drying up of their springs of water. It is considered most remarkable that the water supply should begin to diminish so soon after the annual snake dance, which is a rain-making ceremony.

November 19, the Grand Lodge of Masons of Arizona will assemble in Prescott, to participate in the laying of the corner-stone of the new Masonic temple, which is to be erected by Aztlan Lodge No. 1, the oldest in the Southwest, an organization chartered by the Grand Lodge of California, October 11, 1866. Two of its original members are still living.

SHRINE GRAND BALL.

Postmaster Flint Working Hard for Its Success—Part of Proceeds for Redemption of Bonds.

Postmaster M. H. Flint, the energetic potentate of Al Malaikah Temple, Nobles of the Mystic Shrine, is devoting all of his available time to "boosting" the grand ball to be given in the new Shriner auditorium, Thursday evening of next week. Inasmuch as a portion of the proceeds of the ball is to be used in redeeming some of the outstanding bonds issued for the purpose of covering part of the cost of construction, the potentate is anxious that the Shriners and their friends turn out in force at the opening. Potentate Flint sent out a number of letters to the local nobles, yesterday, making a strong appeal for their support.

A little more than a year ago a committee was appointed to plan the erection of a splendid home for the Shriners of this vicinity. This committee organized with the following officers and directors: John W. Edwards, president; Matthew W. Everhardy, vice-president; Charles P. Wagar, secretary; Melville C. Adler, treasurer, and Ben. N. Powers.

Potentate Flint states in his communication "that these gentlemen and their fellow members of the association have worked long and earnestly and devoted a great deal of time on this successful undertaking. As the building was approaching completion, it was the desire of the committee that before turning over the coliseum to the proper officers of the Shrine that a grand opening be given. The Auditorium Committee has for the past month been working night and day on their magnificent assembly hall which will be the opening event of our immense coliseum on Thursday evening, October 24. Some objection has been raised as to the price of the tickets of admission, but as this assembly ball is to be given on a splendid scale, it was thought that some proportion of the funds derived from the sale of tickets might be used in redeeming some of the outstanding bonds now issued against our coliseum. Just as soon as the coliseum is turned over to the officers of the Shrine, your potentate will endeavor to arrange entertainments whereby yourself and ladies can receive many entertainments at nominal prices. It is not the wish nor desire of any member of our Shrine to charge anything but minimum rates for our entertainments, and, therefore, I earnestly urge and request your cooperation in making this opening occasion the crowning event of our Shrine. I desire to speak in behalf of the great work performed by President John W. Edwards and his fellow committeemen, and feel that every member of our Shrine should cooperate and see that the opening of our coliseum will be an event long remembered in Shrinedom. If you cannot dance, join the throng and look over our great building."

TIGHT FRANCHISE KNOT.

Hillingsworth Bid for Playa Del Rey Trolley Rights Still Held Up by Supervisors.

For fully two hours yesterday three members of the Board of Supervisors struggled with the question of issuing an electric railway franchise, applied for by W. S. Hillingsworth, in the Playa del Rey district. Finally they postponed action until the return of Supervisor Wilson from the East.

This is a continuation of the controversy that has existed for almost two years between the Los Angeles-Pacific Railway and men interested in land adjoining the proposed new electric road.

The Los Angeles-Pacific long ago secured 30-foot rights of way in the center of Highland and Mesmer avenues, Playa del Rey, leaving strips only 7½ feet wide on either side of the street. The proposed franchise would have to be given over these strips.

A week ago the problem was passed up to the District Attorney, and the Supervisors were informed that they could grant the franchise offered in a regular legal advertisement. The bid of Hollingsworth, the only applicant, has been opened, and it might be expected that he would get the franchise.

But the Los Angeles-Pacific claims the building of another line adjoining its right of way would practically confiscate the entire public highway. The Los Angeles-Pacific represents at least one-half of the frontage on these streets.

Hollingsworth and his associates claim they are ready to proceed at once with the building of an electric road into a country which needs development, and which, it is claimed, would be quickly settled were the road in operation. They have failed to agree with the Los Angeles-Pacific in a joint plan for building the road.

New Town of Corcoran.

Kings county, Cal., now on sale, surrounded by several hundred thousand acres highly productive land, proven unsurpassed for sugar beets, alfalfa, vineyards and fruit. In one of the best-watered sections of the State. One of the finest fireproof beet-sugar factories now being built there by Pacific Sugar Company. Right in the path of prosperity. Investigate now.

Security Land & Loan Company, owners; Newport & Milner, general agents, 357 South Spring street.

Job Printers and Publishers.

Linotype machine composition, any face or measure, is supplied by The Times Linotype School, at reduced prices. For rates, telephone The Times or apply at the school, corner San Fernando and College street. Operation and care of machines taught in three months' course.

"FLUFFY RUFFLES," well known throughout the East, will make her appearance in Los Angeles on October 20.

Los Angeles County—Its Cities and Towns.

NEWS REPORTS FROM CORRESPONDENTS OF THE TIMES.

FOR "JUICE."

SAYS COPPER IS FORGOTTEN.

AT LEAST, THAT DROP IN THE PRICE IS IGNORED.

Superintendent of Pasadena Municipal Lighting Plant Comments on the Bids Received by City Council for Supplies—Question of Merits of Different Meters.

Office of The Times, No. 28 South Raymond ave.

PASADENA, Oct. 16.—When the City Council met yesterday morning, the representatives of the Ft. Wayne Electric Works and the Westinghouse Company appeared before the bar to show that each would produce electricity and its effects in a cheaper manner than could the other. The Ft. Wayne Company had put in the lower bid for the annual supplies needed by the city and agreed to a test as to its claims for efficiency as compared with the Westinghouse people. The lower bidder agreed to stand by his figures provided a contract would be entered into. The question embraces the value of the different meters and transformers.

H. L. Miller of this city also appeared with a bid for lamps and wanted to enter into an argument as to efficiency. C. C. Glass, local superintendent of the municipal plant, suggested to the Council that none of the companies which had put in bids for the city supplies in the coming year had considered the fact that copper has dropped in price.

Contracts were let for the carbons and cylinder oil to B. T. Kieruliff, Jr., & Co., and the Dearborn Drug and Chemical Company. The latter promises to furnish 100 gallons of cylinder oil for $68.

While the greater companies have some ideas as to efficiency and power Superintendent Glass wants to install the tantalum lamp for lighting purposes. He says that this lamp consumes 40 per cent. less current and gives a great efficiency of light because the rays go out directly to the sides and none of them are thrown downward. The lamp is a coil of tantalum metal wound over two pair of six arms which carry twelve inches of fine tantalum wire.

IS THE MULE DEAD?

Antonio Hafki will come up before Judge H. H. Klamroth for cruelty to a mule. In this case both Humane Officer McCaney and Dr. H. L. M. De Borin say that they have destroyed the mule. Both say they shot it, or one thinks he did. Now comes E. W. Wardwell of the Pacific Exploration Company, and wants a mule seized by the officers at Monrovia on Saturday. It is believed that the mule is dead. Now, Antonio Hafki will have to answer for its life, and there is no telling what the humane officers may suffer in anguish of mind and cruel disappointment if the culprit gets off. Both officers believe the mule is dead. Both of them killed it. Hafki has got to answer for being cruel. Now, where does Wardwell and company get off? This concern wants a mule for the benefit of the Pacific Exploration Company, and what is any one to do about that, whether Hafki or any other eminent adopted citizen goes to jail?

SCARES CAT AND SELF.

Jack Buntling, the foreman in charge of Strain's camp, shook a wild cat out of the folds of his tent, and was somewhat excited. He looked pale for a moment, but the little varmint made tracks for the timber. It had quietly got into the folds while the mild rain of the past two days was descending upon the crest of Mt. Wilson. The poor cat made a dash and Buntling made several observations that would not read as well as he intended. The cat prowled into a tent right in the middle of the camp.

Furniture at cost. Pennel & Son.
Artist materials at Wadsworth's.
Phelps for wall paper and paints.

BURGLARS STILL BUSY.

Two Venice Jobs Reported in Which Watches and Wedding Presents Disappear.

VENICE, Oct. 15.—Although an even dozen self-confessed or accused burglars and sneak thieves have been gathered in along the beaches of this bay within as many days, the gang seems not to be broken up. Two additional robberies were added to the list today, raising the total number of burglaries since July 1 to the uncomfortably large number of twenty-two. Last night the burglars invaded the Third-street cottage of Thomas S. Hutton and his bride. Wedding presents were the principal objects of attack, and about $200 worth were stolen.

The Utah-avenue poolroom of E. de La Pinta was also entered and from there three watches and a small sum of money were taken.

CHEAP—BUT HOW?

Writing from Los Angeles to the City Council, John Hoenak proposes a scheme whereby the beach cities may secure a 25-cent round trip rate on the electric line between the beach and Los Angeles. He asks Santa Monica, Ocean Park and Venice to give him $5000, and he will solve the problem. The communication failed to state in what manner the writer proposed to accomplish the reduction.

PETROLEUM STRIKE REPORTED.

Oil in Paying Quantities Said to Have Been Tapped Near Wilmington.

SAN PEDRO, Oct. 15.—It is reported here today that the Wilmington Oil Company, drilling at Large, a station on the Inter-Urban Railroad, near Wilmington, had struck oil at a depth of 800 feet.

It is stated that the oil was found in paying quantities and is of good quality. The well will be further developed.

DOWNEY.

DOWNEY, Oct. 15.—J. W. McKellar, a merchant of this city, has commenced the erection of a one-story, brick business building on Crawford street, adjoining his present store building. R. B. Harper, a rancher, northwest of town, has also commenced the erection of a modern cottage. J. F. Sugga, near town, is improving his residence property.

Walnut growers in this locality report the walnut crop lighter than usual, but the quality excellent and the price good.

J. H. Strine has gone to Chicago on a three months' trip.

A. W. Beaver has been operated on for appendicitis, and is now confined in a Los Angeles hospital.

Elder E. J. Harlow and wife of Delta, Colo., are new additions to our city. Elder Harlow has accepted a call as pastor of the Christian Church at this place.

Judge James C. Rives left Monday for Elsinore for a few days' rest and recreation.

Frank Kelley and Willard Williams of Nordhoff have invested in business property in Downey. They intend to improve it.

W. M. Sibley of Los Angeles has traded for the James Booth ranch, near town, and moved his family thereon.

J. F. Sanderson, also of Los Angeles, has rented the Zarht residence and moved to this place.

JUST AN ACCIDENT.

Coroner's Jury Finds Such Was the Cause of Joaquin Acuna's Death. Street Work Protested.

MONROVIA, Oct. 15.—Ensconced in the arms of a sympathetic officer, Diego Romero, a mite of a lad who is said to be ten years old, but looks hardly six, sobbed out at the inquest this morning the story of how his playmate, Joaquin Acuna, met his death yesterday.

The child's grief so overpowered him that long intervals elapsed between the questions so gently put by Deputy Coroner Sage and the answers. Fernandez Romero, who owned the rifle with which the boy was shot, testified that it was unloaded and broken apart when he placed it in the trunk. Diego finally succeeded in explaining that Joaquin had found a cartridge, put the gun together and loaded it. In their endeavor to crowd it into the trunk without taking it apart, it was discharged.

The boy's grief for his lost friend was scarcely less poignant than that of the mother for her son, and it was with profound relief that all present hastened from the tiny room when the verdict of accidental death was returned.

STREET WORK PROTEST.

The special meeting of the City Council last night to hear the protest of property owners against the acceptance from contractor S. M. Sevier, of J. I. C. avenue street improvements, resulted in the Council's decision to inspect the work in question Saturday. It is alleged that the curb was not built according to specifications and a majority of the owners of frontage object to paying for it. This is not the first instance in which Sevier's work has been protested.

JEWELRY COMES BACK.

The various articles of jewelry stolen some days ago from the residence of C. D. Gaylord were returned to him through the mail this morning. Extreme care had been taken to avoid any marks which might lead to the detection of the culprits. This is the second instance in two months of stolen jewelry being returned. The thefts are believed to have been committed by boys whose parents compelled them to restore the plunder.

CITRUS PLACE SELLS.

Brown Smith sold today to C. H. Anely, through Robert Manfors, "The Croft," a foothill home overlooking the city from the north. In addition to the residence, which was built two years ago at a cost of $6000, there are three acres of bearing citrus orchard. Mr. Anely has been for many years prominent in business and finance in Des Moines, Iowa, but with his family will hereafter reside in Monrovia.

TROLLEY COACH BURNS.

Accident on the Los Angeles-Pacific Near Ivy Station Causes Loss of Car.

PALMS, Oct. 15.—An accident of unusual character happened late last night on the Los Angeles-Pacific electric line near Ivy station. None of the passengers were injured, but a passenger coach was burned to the trucks. The conflagration was witnessed by the car crew and a number of persons, all of whom were powerless to save the coach. A wire of high voltage entering the car from the top lost its insulation and coming in contact with a part of the car that acted as a conductor, set the roof on fire.

Fanned by the breeze created by the fast flying car the embers burst in flames and the entire roof was a mass of flame before the fire was discovered. The rope attached to the trolley pole was burned in two and the roof of the car was so hot the trolley could not be lowered. There was no water with which to fight the flames and all the bystanders could do was to watch the car burn, assist in the removal of the wreckage and board the next car, which was considerably delayed, for their several destinations.

POMONA.

POMONA, Oct. 15.—At this time about a dozen fumigating crews are working in this valley, and citrus orchards are generally in excellent and cleanly condition.

Henry Hanson commenced work yesterday upon the new packing-house and pre-cooling plant of the Pomona Fruit Growers' Assocoiation, to cost $10,000.

J. B. Ferris has returned from a trip to Goldfield and Tonopah.

Robert G. Loucks, formerly local City Attorney, was here from Los Angeles today.

Robert L. Bowler will pick 300 tons of tomatoes from twenty acres, which he planted this season. He has been gathering as high as five tons to the acre at one picking, and is selling his crop to the Pomona cannery at $8 per ton.

Mrs. G. S. Phillips and Mrs. R. F. House are at Santa Barbara.

POMONA COLLEGE NOTES.

CLAREMONT, Oct. 15.—Announcement was made today of the Claremont music and lecture course plans for the coming winter. The course is under the auspices of the college, and will be composed of five entertainments, to take place in the course of the school year. Maude Powell, violinist, will be the first number, and will give a concert in the college chapel November 2. Others who will be heard are Dr. Thomas E. Green, lecturer; Maro, the musician and magician, and Herbert Witherspoon, the basso.

The Pomona College faculty entertained with an informal reception in Recreation Hall Monday night, in honor of the new members of the teaching force. All the faculty members and wives were present.

COVINA.

COVINA, Oct. 15.—E. W. Herring died yesterday of consumption. Mr. Herring was a former resident of Covina, moving to Glendora six months ago. The funeral tomorrow will be under the auspices of the local camp of Woodmen of the World. Mr. Herring leaves a widow and five children.

The Pacific Electric Railroad announces that on account of the increase of travel on the Covina line the company will run daily trailers on the car leaving Covina at 7:18 o'clock in the morning, and the one leaving Los Angeles at 4:30 o'clock in the afternoon. This line has been doing a good passenger traffic from its opening day.

SORENESS.

KICK HURRIES OFFICER OUT.

LONG BEACH CITY TRUSTEE PROVES A HUSTLER.

Seaside Guardian of the Peace Who Had so Much Trouble With Italian Musician Appears in the Limelight Again—City Attorney Investigates Water Rates and Makes Report.

LONG BEACH, Oct. 15.—Special Officer W. D. Cason, who has been much in the limelight of late in connection with his feud with Director Vessella of the Italian band, ran afoul of another adventure today, in which he came off second-best and suffered the humiliations of being rudely kicked by Secretary G. A. Mohrenstecher of the Alamitos Water Company and forcibly ejected from the company's office on Pacific avenue.

Since the Vessella episodes, petitions have been presented to the City Trustees asking that Cason's star and authority be revoked, and it was to bolster up his side of the case that Cason called this morning on Mr. Mohrenstecher, who is chairman of the Audit and Finance Committee of the City Board of Trustees. Cason was provided with credentials and invited Mohrenstecher to write to certain persons in Pomona regarding his character.

"Your character is written on your face," replied Mohrenstecher, who then proceeded to ask Cason why he had followed Mrs. Mohrenstecher from the Pacific Electric station to the opposite corner of Ocean avenue on Sunday afternoon and why he attempted to overhear her conversation with Director Vessella, a few minutes before.

Cason's reply was that the trustees' informant was a liar.

As Mrs. Mohrenstecher had been the complainant, this reply caused the trustee's wrath to boil over and he drew back to strike Cason, then thought better of it and seizing him by the arm, propelled him to the office door and pushed him through, aiding the exodus by a swift and well-directed kick, which sent Cason to the sidewalk. The special officer gathered himself up, and, without any attempt to retaliate, went his way.

Trustee Mohrenstecher regretted his action, but thinks it was deserved and he minced no words in telling Cason his opinion of him. His story of the cause of the trouble is, that on last Sunday Mrs. Mohrenstecher, who is one of the lovers of good music who have been encouraging financial assistance to maintain the band, was talking to the bandmaster, while waiting for her car and that Cason kept edgeing close to them to overhear their conversation and then when she crossed the street to board the Redondo avenue car, Cason dogged her steps. On her return home she promptly informed her husband of the affair and the Trustee was ready to ask for Cason's decapitation at today's board session, when the officer blundered in upon an angry man.

TOLD ALONG SHORE.

Various complaints have been made to the City Trustees of late, regarding irregularities in rates charged by the Water Company. People with houses of five or ten rooms are charged the same as those of ten or twenty rooms and water rates are about the same whether the water used is 100 gallons or fifty gallons. The City Attorney after investigation, has decided that under the existing ordinance the city can afford no relief as the company in its highest charge keeps within the maximum rate allowed.

At the recent session of the grand lodge of Masons, the charter for the new Palos Verdes lodge of this city was granted and the lodge will be officially instituted October 30, by Grand-Master Perrine and Grand-Orator Neato.

Tomorrow, mail will be delivered for the first time over the new rural route recently ordered established by the postoffice department. It will be carried by William Reihl, who will cover 24 miles daily.

The total tax collections for the first day were $1,236.28, an increase of about 18 per cent. over the first day last year. No complaints were made.

W. L. Dinsmoore, while using a bit and brace, slipped and fell in such a way as to throw his weight upon two of his ribs against the head of the brace. Medical examination showed that the lining of the ribs had been torn loose and becoming inflamed nearly drove him frantic with pain. He will be laid up for several days.

AID IN CASE OF FIRE.

Highland Park Engine Will Respond to Call from South Pasadena in Event of Serious Need.

SOUTH PASADENA, Oct. 15.—At the meeting of the City Trustees last evening, Chairman Pridham, reporting on the matter of fire protection, said that in a conversation with the Los Angeles fire chief, the latter assured him that in the event of a serious fire in South Pasadena, the fire engine in Highland Park would promptly respond to a call for assistance from South Pasadena.

The Trustees are contemplating the installation of a number of two-inch fire hydrants which it is claimed could be attached to the present pipes in the streets.

The Pacific Electric Railway management was the subject of considerable criticism in regard to a rule lately adopted in the sale of commutation tickets from Los Angeles. Formerly these tickets were good on either the short line or the old route. The new rule requires the purchaser to state which route he desires to use and he can only use the ticket on the route designated. This is alleged to be in violation of the franchise of the company. The chairman of the board was appointed to have a final talk with the manager, to the end that the Trustees may know just what will be necessary to conserve the rights of the citizens in the matter.

The property on Mission street formerly used as a bakery has been sold to Rev. L. H. McConnell for a reported consideration of $5250. The lot is 50x150 with bakery, cottage and storeroom attached. It is understood that the business will be reopened.

VENICE.

VENICE, Oct. 15.—The Abbot Kinney Company has granted the use of the auditorium as headquarters for the artillery division of the Knights of Pythias and a meeting of those interested will be held on Saturday evening of next week, when permanent organization will be effected. The cricket ground rifle range will be used for target practice. The squad already has twenty-four Springfield rifles, and the chances are that a cannon will soon be added to the equipment. When this arrives a buoy will be placed off shore, to be used in target practice.

At the meeting of the Chamber of Commerce last night, Secretary W. A. Rennie was instructed to enter into correspondence with the government in relation to the establishing here of a weather observation station. The object is to secure the proper instruments and have an official record kept of climatic conditions. This record would prove valuable in supplying tourists and bay visitors with reliable information as to temperatures, rainfall, etc.

OCEAN PARK.

OCEAN PARK, Oct. 15.—The directors of the Country Club have decided to return to the old way of doing things and, beginning with Wednesday, October 20, will resume the weekly whist parties at the clubhouse. These are for both men and women, members of the club and invited friends. They proved delightful social affairs in the early history of the organization.

Only a Jailbird.

A KIND DEED BRINGS LOVE AND HAPPINESS.

BY MAY BELLEVILLE BROWN.

Molly sat by her kitchen window and sang a low, cheery little song. Not that she had much cause for cheerfulness save the possession of a clear conscience, but so long as she had that the little woman could not help being cheerful.

She was maid-of-all-work, nurse, plain seamstress, butler, laundress and general factotum in the family of James B. Revell, or, as it was written on her mistress's cards ,J. Barnett Revell. Her position was not a sinecure, for in each of her offices the best work was expected of her, few liberties were given her, and her weekly stipend was no greater than that given in houses where the same work was divided among three or four. But Molly was an orphan, unsophisticated and easily imposed upon, and, besides, a livid red mark lay across her right cheek, rendering her self-conscious and willing to hide herself anywhere.

When she looked in her mirror she did not see that her eyes were a pleasant blue, that her lips were full and rosy, tha ther light brown hair waved prettily back from a broad forehead—she only saw the angry looking brand burning on her cheek, and felt that she could not bear strange eyes. Further, Molly was faithful, and when Mrs. Revell, somewhat pompously dwelt on her own goodness in befriending Molly, and the excellent home and advantages that she gave to her, the girl felt a gratitude that displayed itself in yet more faithful and willing service, not stopping to properly weigh the so-called "advantages."

The Revells lived on the street that was the very borderland of social eligibility in Veneering. The next street east, and Mrs. Revell might have struggled in vain for recognition. Then it would have profited her nothing to divide her husband's name in the middle on her visiting cards. The next street west, and Mrs. Revell would have found the struggle vastly easier than it had been.

So when Molly sat singing by the kitchen window, she saw, across the neat back yard and high-board fence, sandwiched between a great corn-crib and a blacksmith shop, the brick walls of the city jail—called the "calaboose" by the youngsters about town. It was a grim one-story affair, with barred windows, and had been an eyesore to Molly ever since she first saw it. Sometimes its prisoners were hilarious, and their shouts and ribald songs made her shudder, often it was empty, for Veneering was a staid, sober town.

Tonight she paused between the verses of her song. The policeman on his beat was coming down the alley with a prisoner, their voices coming clearly to her across the fence. He was a new man, therefore very zealous.

"Yes! Yes!" he was saying derisively. "They all play that gag on me. I guess the sunstroke ye got was over a counter and out of a glass."

"But—but, listen to me, officer," said the man, thickly, as he staggered along with the policeman's help. "I haven't touched a drop. It's the heat—I was overcome in the harvest field last month, and this is the first time I've been out——"

"Yes, an'll be your last time till you've paid your fine," put in the policeman.

"But it's true, I say," stammered the man, "and you mustn't lock me up. I'm sober—I'm sick. This is a false charge."

As he pleaded they reached the jail, and, unlocking the door, the officer, with a derisive laugh, pushed the man into the inner darkness and slammed the door on him. Molly, straining her ears, heard him call once or twice, then all was still. Her song stopped, and her ready sympathy went out to the poor man across the alley. Not for a moment did she doubt his story, though his thick, husky voice and uncertain walk were against him, and an unusual anger burned within her. She hurried into the parlor, where Mrs. Revell sat in imposing leisure.

"Oh, Mrs. Revell—Ma'am! The policeman has just brought a poor sick man up the alley and locked him up for drunk, for all the man told him he was only sick from sunstroke. Won't you have Mr. Revell go and see about it?"

The mistress stared in petrified surprice, not comprehending the meaning of Molly's request. Then she laughed an unpleasant, contemptuous laugh.

"Fancy!" she said, in a tone that made the girl shrink. "So you want Mr. Revell to espouse the cause of a sot, arrested on the street, just because you heard the creature protest that he was not drunk. You've done a good many foolish things, Molly, but this is the worst yet. Go back to your place and don't worry about your jail-bird. He'll be sick enough by morning, anyway."

Molly crept back to her kitchen, abashed, but not convicted, and sat in silence by the window for an hour longer. The evening was still and very hot. She knew that the only ventilation afforded in the prisoner's room was from a single slit-like window. At last she could stand it no longer, and, taking a pitcher of cold water and a small tin cup, stole out of the gate and across to the building opposite.

She peered through the bars, but the interior was in the blackest darkness. The man was breathing heavily, groaning with nearly every breath. She shook the bars gently once or twice to attract his attention, and spoke softly:

"Say, mister—listen!"

Finally she heard a motion, and in a moment the man answered weakly:

"What is it?"

"It's so hot that I've brought a pitcher of water. Don't you want a drink?"

"Yes, yes," he answered thickly and eagerly. "If you can wait till I pull myself up."

After some struggling the man stood at the window. The light from across the opposite street cast a faint glow on the wall and window, and she could see that his face was fairly livid and his eyes bright and staring. The cup would not go through the bars until she had bent its rim, he watching her eagerly. He emptied it thirstily twice.

"You mustn't have any more," she said warningly. "Here's a cloth wet in the cold water. Rub your face and it will refresh you."

"I believe you've saved my life," he murmured. "I felt myself sinking away with every breath till I heard your voice."

"I heard you come in the alley with the policeman," whispered Molly, "and I knew you told the truth. I am so sorry."

"Well, you're a blessed woman!" said he fervently. "Both for believing the story of an unfortunate man, and for thinking to bring me the water. I'm a respectable farmer, from twelve miles west of Veneering, and it's true about the sunstroke. He found me lying on the ground, and of course took me for drunk. I have money enough to make some one smart for this—only there's the disgrace of the police court, in the morning."

Dizzy and weak, he leaned against the bars and groaned at the thought.

"If you've friends in town, maybe I could see some one for you tonight," whispered Molly, timidly.

The man straightened himself. "The very idea!" he exclaimed. "Go to Dr. Roberts, on Fourteenth and Locust streets. He treated me last month when I was sick. Here's the envelope he addressed to himself when he receiped my bill. Give it to him and tell him about this."

Before he had time to say more, Molly seized the envelope and slipped away. The young man felt his way to the shelf-like berth in the corner and sat down to rest. Somehow, the darkness did not seem so intense as it had before, nor did he feel exhausted. The cold water had refreshed him, the kindly words of the little Samaritan had strengthened him. His heart felt warm when he thought of her.

In less than an hour he heard a tapping on the bars. This time he did not have to crawl along the floor to reach the window.

"Dr. Roberts was very angry," she whispered, "and went to headquarters to see about your case. He says that he'll bring the officers right away. I'm so glad. Good-by."

"But wait," said the prisoner. "Tell me your name; I want to know whom to thank for this great service."

"I'm only Molly Britts," she whispered, "and I work for Mrs. Revell across the alley. You're welcome. I'm sure, but it's not likely you'll ever see me again."

"But I'd like to know why I won't," was the answer. "Am I just to forget all this?" John Derring is his own master, and he'll probably see you before he leaves town tomorrow."

"But—but—I don't want you to see me," answered she, glad that the dark hid her blushes.

"Why?" he urged.

"Oh—because I'm so ugly," whispered Molly in agonized confusion that made the brand on her cheek burn and throb.

"Oh," laughed the young man softly, a tone of relief in his voice. "You'll have to let me be the judge of that. Shake hands till tomorrow," as Molly's work-hardened little hand slipped through the bars into his warm clasp, "and take my 'God bless you' along with you. Good night."

Molly hurried away just as the policemen with their lanterns turned into the alley. From her window in the rear of the house she watched the group of men out of sight, on their way from the jail, turned to look at herself in the mirror for a moment, and then went to bed to cry herself to sleep and to dream of feverishly bright eyes and dark curly hair.

John Derring, pale from his experience of the night before, stood before Molly in the kitchen the next morning. She blushed and quivered painfully, but not by the tremble of an eyelash did he show that he saw the throbbing mark on her face, and from that moment she worshiped him. Three months later she stepped out one morning, clad in modest gray, and went with him to the nearest parsonage, where they were married much to Mrs. Revell's dismay and disgust, that lady giving speech to some of her burning thoughts on ingratitude.

The once forlorn, heart-starved little woman is a merry, lovable and beloved wife now, and the red mark, that was the heaviest burden of her early years is fading, since, secure in her husband's love and admiration, she has ceased to be conscious of it. On a cabinet in their parlor stands a little tin cup, curiously bent and battered, a souvenir, so John laughingly tells Molly, of her "jail-bird."

[Copyright.]

The experimental planting of three acres of land in New South Wales with cotton seed sent from the United States is likely to cause that British province to become a competitor in cotton raising. The three acres produced almost three bales of cotton of good quality, and has caused the government to decide to experiment in cotton growing next year in many places in the colony.

...She's a Dream...

Miss Fluffy Ruffles

Expected to Come Gaily Dancing Into Los Angeles, Sunday, October 20.....

?WOULD YOU LIKE AN INTRODUCTION?

She'll Be at Parties, Balls and All the Swell Functions

Special Tract Directory.

BANANA GROVES
In neighboring tropical territory, close to United States. Big fruit markets, under scientific American cultivation, yield
Life Income
No frost! No tariff! Quick, very cheap transportation; cheap labor; free water for irrigating; large and certain returns. You
Own and Control
your grove. We develop and manage it on favorable terms. No stocks or bonds. If you are a shrewd investor and wish to make your money earn the largest possible income, call or write for details and plan. C. P. Bowers & Company, 218 Mason Bldg., Fourth and Broadway, Los Angeles, Cal.

RAMONA PARK
The Finest Subdivision in San Gabriel Valley.
Lots $550 Up
ALTHOUSE BROS.
Room 618 430 S. Broadway

Try Willowcreek
An extra fine and mellow old sour mash, the finest money can buy. For medicinal use it has no equal. We guarantee every drop to be absolutely pure and wholesome. A full quart bottle for one dollar.
GOLD MEDAL WINES
If you want an excellent tonic or a fine wine for table use, try our famous Gold Medal sweet wines. Port, Sherry, or Angelica. $1 quart bottle.
Edward Germain Wine Co.
635 South Main Street
Both Phones 919

When a Man is Thin
he gets sympathy which he neither wishes or perhaps deserves. The man with adequate flesh has the advantage. People like to deal and associate with healthy, robust, looking men. But the most serious handicap for the thin man is when illness comes—he has no surplus flesh upon which to draw.
Peptol
A Food Not A Medicine
ADDS FLESH
by overcoming the four causes of leanness. It not only adds flesh but puts the digestive organs in condition to assimilate all the food that is eaten. PEPTOL was created in the greatest food laboratories in the world. Its worth has been fully proven. It is guaranteed to increase your weight within 30 days or money will be refunded—and no questions asked. Start using Peptol today and watch yourself gain. Ask your druggist for booklet "Why People are Thin".
The Peptol Company
First National Bank Bldg. Chicago.
Laboratory Battle Creek, Michigan

The Owl Drug Co.,
320 S. Spring; Broadway and Fifth Street.

WATCH KAHN GROW
Kahn's
457 SO. BROADWAY

... Men's Fall Suits ...
Hand Tailored—$15, $20 and $25. Best in Town
Lowman & Co. 131 So. Spring Street

Pure Chocolates
Delicious whipped chocolate creams. See taste, to buy.
Wells Candy Co.
447 So. Spring.

Largest and Finest Stock of Furniture in the West
Pease Bros. Furniture Co.
640-646 SOUTH HILL ST.

APRICOT BRANDY
$1.00 a full quart
Main 2682 Home F4388
GERMAN-AMERICAN WINE CO.
314 W. Fifth

MORPHINE
and other drug habits are positively cured by HABITINA. For hypodermic or internal use. Sample sent FREE to any drug habitue by mail. Regular price $2 per bottle at your druggist or by mail in plain wrapper. DELTA CHEMICAL CO., St. Louis, Mo. For sale in Los Angeles by Sun Drug Co.

Vermont Ave.
Corner Vermont and ... largest and choicest ... Southwest.
Large Lots $625 and ...
S. J. White & Co., ... J. Maguire & Co., ... & Callender Co., ... Lofting, 628 Chamber ... A. Wesbecher, trustee ... Ave. & 48th St. Phone ...

WEST NAP...
Robt. Marsh & Co., ...
140 W. Fifth St. ...
Security Building.

Miramonte ...
Beautiful, well built up suburb ... of the city line.
Lots $275 and upward, ... $10 monthly.
RUFUS P. SPALDING, ...
Hellman Bldg. Phone ... Main 3004.

NAPLE...
A. M. & A. C. PAR...
Sole Agents
Pacific Electric Bldg
Main 1858. Home ...

Hidalgo Avenue, ...
Most beautiful, highly ... dence section, large trees, ...
Beautiful 6-room bungalow ... terms. Go and see T. ...
207 South Broadway.

Brentwood ...
The only reproduction of ... Park in the World. ...
WESTERN PACIFIC ... COMPANY,
204 Germain Bldg., Opposite ... Theater.

CASA VERDUGO VILLA ...
Only 20 minutes from ...
LOTS $446 UP.
SAN RAFAEL INVESTMENT ...
729 H. W. Hellman ...
N. C. KELLEY, ...

GLENDALE ...
$20.00 down, $20.00 per ... lot in Houston's West ...
Free tickets.
C. W. HOUSTON & ...
Phones: Main 1910; ...
715 Union Trust ...

Los Angeles Investment ...
337 South Hill ...
Main 2248.
Largest co-operative ... pany in America.
WILL BUILD TO ...
PAY LIKE ...

Pomona ...
Five and ten acre tracts of ... Valencias, one mile from the ... the City of Pomona, plenty of ... in fine condition; will sell ... This is to close up an estate. ... acre grove has been cut up ... to suit customers.
GEORGE S. ...
209 Grosse Bldg., City.

MONETA AVENUE HEIGHTS TRACT
$275 to $...
$50 Cash—$10 Per ...
BURKE BR...
458 S. ...

Corcoran ...
Early investors get the ... being invested around Corcoran ... sale early in September. ... Loan Co., owners and ... and Milner, General Agents ... St., City.

Only $90 and ...
WATTS PARK ...
$1 Down, $1 a Week. ...
Taxes. Free Tickets at ...
ERKENBRECHER & ...
Selling Agent.
122 West Sixth ...

Ramona ...
Acre home-sites, $900 up. ... from business center. ... a corner lot; cement sidewalks, ... streets, telephones, gas and ... available. THE REMMEL ...
301-302 Delta Building.

BEAUMO...
Riverside County, Cal.
5 Acres and ... Indepe...
Now is the time to make ... Mercantile Place, near ...
FREE EXCURSION ...
Manchester Ho...
LOTS $250 TO $...
$25 down, $10 per ...
GRIDER-HAMILTON-DRU...
225 W. 2d St. ...
Home A5574.

FREE WA...
Rich, sandy, loam soil; ... from down town; ... $650 an acre, only ... easy.
EMIL FIRTH, 219 W. ...

Corinth Heights ...
Ample garden space ... our $100 lots. ...
WINTON & McKEE ...
330 SOUTH HILL ST.

THE McCARTHY HOME ...
IMPROVED ...
Monrovia ...
The most ... lent suburban ...

"South of the ...
NEWS REPORTS FROM COR...

ANOTHER BOUT.

...IGHT AGAIN FOR SEWER WAY.

...L TRIAL GRANTED BY COURT IN SAN BERNARDINO.

...al for Condemnation for Right ... Cross Ranch at East Colton. ...ard of Water Commissioners ...orts Big Saving in Cost of Water ...by Using Lytle Creek Surplus.

...N BERNARDINO, Oct. 15.—Judge ... this afternoon granted motions ...ndorff and defense for a new trial ...e case of the Delta Water Com... against George and Helen Cooley. ...action was brought to condemn ...t of way for a sewer line across ...ooley ranch at East Colton, for ...y sewage, which has been con... for by A. Gregory of the Delta ... Company. A jury found for ...ooleys in point of damages, plac... amount at $10,000, and on other ...s Gregory was favored. ...ory moved for a new trial on ...ound that the amount of damages ...ssive. This forced the plain... court with a motion for a ...ial on the other findings. This ...on these motions came up for ...g. The court ruled that the case ...not be reversed on one motion ...ost on the others. The Cooleys ...ys urged that both motions be ...e, while Gregory's counsel took ...e ground; but the court granted ...otions, and now the action must ...ard all over again. ...ory is using the sewage for ir... an immense apple and peach ...d along the banks of the Santa ...iver, below the Cooley ranch.

...WATER COST SAVING.

...the Board of Water Commis... is making a big saving for ...y by using the surplus water in ...Creek for domestic purposes, in... of operating a pumping plant ...d town, is seen in a report made ...water superintendent this morn... This report covers the expense ...erating the Antil plant for the ...months, July, August and Sep... of this year, and a correspond... period last year. The cost last year ...$68.28, and for the past summer ...pense account reached $673.13. ...is a saving worth fighting ...e commissioners believe, and ...ations are being made to resist ...e instituted by the Riverside ...Company and others, to enjoin ...y from using the surplus water ...

...BODY RECOVERED.

...body of Engineer Remion, who ...owned Monday in Little Bear ...Lake, was recovered this after... Additional information received ...garding the accident indicates ...e unfortunate man had rowed ...lake in a canvas boat to secure ...h which he had shot and that, ...aining over the side of the craft, ...ricane completely upset the ...

REDLANDS.

...LANDS, Oct. 15.—Upon going ...chicken-house Sunday night, ...E. McCrarey was horrified to ...rattlesnake coiled and ready to ...her as she stooped down to ...the eggs. She screamed and ...for a shovel, with which she ...reptile. It was 2½ feet long ...four rattles. ...Standard Bearers of the First ...Church have changed their ...the Young Women's Foreign ...y Society, and elected the ...officers: President, Mrs. ...Wheeler; vice-president, Mrs. ...Copland; treasurer, Miss Lizzie ...Simonds; recording secretary, ...Simonds; corresponding secre... Mary Norris.

...OUS CRIME CHARGED.

Laborer Arrested for Alleged ...ual Assault—Wedding of a ... Pioneer.

...URA, Oct. 15.—Dan Brady, a ...in the employ of the Bird ...on the Nordhoff road, near ...e, is in jail, charged with a ...attack on Mrs. A. Riva, who re... near the Bird home with her ...Brady came to town yester... and surrendered himself ...riff.

...harged that the man was on ...home Saturday night from Ox... stopped at the Riva home, ...given a glass of wine and ...with watermelon when he ...Mrs. Riva was alone at the ...d it is alleged that after ...d drunk the wine he made an ...e the woman, grasping her ...throat and hair and dragging ...the milk-house, where, after ...struggle, in which she was ...ed and her clothes torn off ...ceeded in accomplishing his ...

...riff was notified Saturday ...the affair, and went to the ...the assault, but deferred ar... the man until a complaint ...sworn out.

...under the charge in toto, and ...others who share in his as... innocence. The District At... making an investigation.

...PIONEER WEDS.

...Waldie, a pioneer citizen of ...ena, was married yesterday ...Lillian B. Faught, Rev. Steele ...Presbyterian Church officiating. ...couple escaped the rice and old ...driving to Haines Station and ...ing the train for the North ...Redondo.

...D PRICE FOR APPLES.

...ows the Highest Returns in ...e Valley Known in Sev... eral Years.

...Oct. 15.—I. M. Clark, who ...extensive apple orchards here, ...sold this week his second car... fruit to the southern part of ...The apples bring $1.50 a ...price is the highest that ap... this valley have been sold ...The variety was the ...Esopus apple. ...Sam Patroiman of the Cali... Game and Fish Commis... ...ment that he has received a ...shipment of rainbow and ...will stock part of the ...in the South Ynez and ...in this county.

FULLERTON.

...TON, Oct. 15.—[Exclusive ...Burt Shiel, who was work... ...for William Hays, one ...mile east of here, fell ...door to the basement ...breaking his right arm ...leg and head quite ...brought to his home ...an unconscious condi... injuries received after... are not considered

Directory.

ermont Ave. Square

Vermont and Verum avenues. ... and choicest subdivision in the ... west.

Large Lots $625 and Up

White & Co., 416 Huntington Bldg. ... guire & Co., 336 P. F. Fay Bldg. ... lender Co., 319 S. Hill St. ... s, 328 Citizens' Nat'l Bank Bldg. ... weibecher, tract agent, Office, ... & 48th St. Phone West 327.

EST NAPLES

... Marsh & Co., ... W. Fifth St. ... rity Building. ... Strong & ... H. W. ... Second and ...

iramonte Par

...tiful, well built up suburb, five ... the city line. ... $575 and upward, 10 per cent. ... monthly. ...TUS P. SPALDING, owner, ...man Bldg. Phones, Home ... 3094.

NAPLES

... A. M. & A. C. PARSONS ... Sole Agents ... Electric Bldg. ... Main 1858. Home Ex. ...

idalgo Avenue, Alha

... beautiful, highly improved ... section, large trees, large ... tiful 6-room bungalow ... Go and see. T. Wh... ...outh Broadway.

Brentwood Par

... only reproduction of Colo... ... in the World. Ideal vil... ...TERN PACIFIC DEVELOP... COMPANY, ...Germain Bldg., Opposite Op... Theater.

A VERDUGO VILLA TR

Only 20 minutes from city. LOTS $445 UP.

...N RAFAEL INVESTMENT ... 29 H. W. Hellman Build... N. C. KELLEY, Manager.

GLENDALE

...0 down, $20.00 per month ...n Houston's West Glendale ... tickets. C. W. HOUSTON & CO. Phones: Main 1918; ... 715 Union Trust Bldg.

os Angeles Investment C...

337 South Hill St. 2248. ...est Co-operative Build... in America. WILL BUILD TO SUIT PAY LIKE RENT

Pomona Ac...

...rd ten acre tracts of ... ...ian, one mile from the ... ...y of Pomona, plenty of ... ...condition; will sell ... ...e to close up an estate ... ...prove has been cut up into ... ...customers. GEORGE E. MA... ...ose Bldg., City.

NETA AVENUE ...GHTS TRACT

$275 to $600 ...50 Cash—$10 Per ... BURKE BROS. 458 S. Spring

Corcoran

...investors get the benefit of ... ...invested around Corcoran. ...perty in September, ...Co., owners and developers ... ...ilmer, General Agents, 327 ... ...ity.

Only $90 and up ...TTS PARK TRA...

...wn, $1 a Week. No ... ...es. Free Tickets at Our ... ...ENBRECHER SYNDICATE ... Selling Agent. 122 West Sixth Street.

amona Ac...

...me-sites, $200 up. ...ness center. ...r lot; cement sidewalks, ...telephones, gas and ... ...e. THE EMERSON REAL... ...Belts Building.

EAUMON...

...iverside County, Cali... **...cres and Independ...**

...s the time to make ... ...utile Place, near Broa...

...EE EXCURSION DAILY

...nchester Heig...

LOTS $250 TO $750. $25 down, $10 per month. ...ER-HAMILTON-OSWALD ... 225 W. 2d St.

...A5574.

...EE WAT...

...andy, loam soil; 20 ... ...own town; two fast car... ...n acre, only $20 cash; ...

...L. FIRTH, 319 W. Fourth ...

...Corinth Heights

...garden space after ... ...0 lots. $10 cash, $10 ...

...INTON & McLEOD C...

330 SOUTH HILL ST.

...HOME

...THE ...ARTHY ...CO

$500 Cot... $20 Per Mo... Cum-C-U... 201 N. Broa...

30 MILES OF IMPROVED STREETS

Monrovia

...st healthful, attractive, ...burban city in So. Cali...

"South of the Tehachepi."

NEWS REPORTS FROM CORRESPONDENTS OF THE TIMES.

ANOTHER BOUT.

...GHT AGAIN FOR SEWER WAY.

...TRIAL GRANTED BY COURT ...N BERNARDINO.

...for Condemnation for Right ...Rose Ranch at East Colton. ...d of Water Commissioners ...ts Big Saving in Cost of Wa... ...y Using Lytle Creek Surplus.

...BERNARDINO, Oct. 15.—Judge ... this afternoon granted motions ...ment and defense for a new trial ...ase of the Delta Water Com... ...inst George and Helen Cooley. ...ase was brought to condemn ...ht of way for a sewer line across ...ley ranch at East Colton, for ...e sewage, which has been con... ...by A. Gregory of the Delta ...Company. A jury found for ...ers in point of damages, plac... ...mount at $10,500, and on other ... Gregory was favored. ...ers moved for a new trial on ...nd that the amount of damages ...ssive. This forced the plain... ...court with a motion for a ...on the other findings. This ...on these motions came up for ... The court ruled that the case ...ust be reversed on one motion ...on the others. The Cooleys' ...ers used that both motions be ...ranted, but the court granted ...ion and now the action must ...ried all over again. ...ley is using the sewage for ir... ...on immense apple and peach ...along the banks of the Santa ...ow, below the Cooley ranch.

WATER COST SAVING.

...the Board of Water Commis... ...is making a big saving for ...ley by using the surplus water in ...ead for domestic purposes, in... ...of operating a pumping plant ...ch, it is seen in a report made ...water superintendent this morn... ...report covers the expense ...ing the Antil plant for the ...nths, July, August and Sep... ...of this year, and a correspond... ...od last year. The cost last year ...$3,313, and for the past summer ...same period reached $673.13. ...is a saving worth fighting ...commissioners believe, and ...ions are being made to resist ...ot initiated by the Riverside ...y and others, to enjoin ...from using the surplus water ...ern.

...NEY RECOVERED.

...body of Engineer Remion, who ...ned Monday in Little Bear ...ake was recovered this after... ...Additional information received ...garding the accident indicates ...unfortunate man had rowed ...the canvas boat to secure ...which had shot and that, ...ing over the side of the craft, ...ance completely upset the ...

REDLANDS.

...LANDS, Oct. 15.—Upon going ...chicken-house Sunday night, ... McCrary was horrified to ...snake coiled and ready to ...her as she stooped down to ...the eggs. She screamed and ...for a shovel, with which she ...the reptile. It was 2½ feet long ...four rattles.

...Standard Bearers of the First ...Church have changed their ...to the Young Women's Foreign ...Society, and elected the ...officers: President, Mrs. ...Parker; vice-president, Mrs. ...Mitchell; treasurer, Miss Lizzie ...; recording secretary, Miss ...Edwards; corresponding secre... ...Miss Mary Norris.

...CRIME CHARGED.

...Laborer Arrested for Alleged ...Assault—Wedding of a ...Pioneer.

...ERA, Oct. 15.—Dan Brady, a ...in the employ of the Bird ...on the Nordhoff road, near ...is in jail, charged with a ...assault on Mrs. A. Riva, who re... ...the Bird home with her ...Brady came to town yester... ...and surrendered himself ...

...reported that the man was on ...Saturday night from Ox... ...passed at the Riva home, ...a glass of wine and ...watermelon when he ...Mrs. Riva was alone at the ...It is alleged that after ...drank the wine he made an ...the woman, grasping her ...and hair and dragging ...the wash-house, where, after ...struggle, in which she was ...and her clothes torn off ...failed in accomplishing his ...

...was notified Saturday ...affair, and went to the ...station, but deferred ar... ...out until a complaint ...sworn out. ...the charge in toto, and ...men who share in his as... ...afternoon. The District At... ...an investigation.

...PIONEER WEDS.

...Rose, a pioneer citizen of ...was married yesterday ...by B. Fawcett, Rev. Steele ...Christian Church officiating. ...followed the rice and old ...to Haines Station and ...the train for the North ...

...PRICE FOR APPLES.

...the Highest Returns in ...Valley Known in Sev... ...ent Years.

...Oct. 15.—I. M. Clark, who ...apple orchards here, ...his week his second car... ...in the southern part of ...apples bring $1.50 a ...is the highest that ap... ...valley have been sold ...The variety was the ...apple.

...Patterson of the Cali... ...and Fish Commis... ...here has received a ...of rainbow and ...and stock part of the ...in the South Yuba and ...streams in this county.

...FULLERTON.

...ON, Oct. 15.—[Exclusive ...patch.] Fred, who was work... ...for William Hayes, one ...west of here, fell ...from the top to the basement ...building, his right arm ...and head quite ...He was brought to his home ...ambulance and his condi... ...reported favorable. ...has received attend... ...ay not be considered ...

...HUNT FOR DUCKS ENDS FATALLY.

COSTS A LIFE.

DROWNING OCCURS IN ORANGE COUNTY LAGOON.

One of the Men in a Party of Two Attempts to Reach Dead Birds by Swimming for Them and Goes Down in the Watery Depths—Body Is Recovered.

[BY DIRECT WIRE TO THE TIMES.]

SANTA ANA, Oct. 15.—[Exclusive Dispatch.] Roy Walton, aged 21, was drowned in Laguna Lake on the road between Irvine and Laguna Beach this morning.

In company with Joseph Brassey, Walton went to the lagoons last Friday on a duck hunt. This morning they shot several birds in one of the lagoons and it was while swimming after them that Walton was drowned. The body was recovered. Frank Walton, an uncle of the dead man, came here from Colton today. Coroner George S. Smith brought the body here.

ORANGE COUNTY NOTES.

Elmer and Abner Mefford were arrested yesterday evening on a battery charge brought by Godfrey Dredger. Dredger says that he was walking along the road between Garden Grove and Anaheim with Herman Dorrman when a rig with the Mefford boys in it came along. Dredger says he would not drink a bottle of beer with them; that a fracas followed and Dredger, who is old and feeble, was badly beaten.

The Board of Supervisors today voted to give the Santa Ana Chamber of Commerce a sum not to exceed $500 for advertising purposes. This money will be used in printing and distributing pamphlets descriptive of the county.

ANOTHER THRUST.

FRICK CASE IS REOPENED.

SANTA BARBARA SUPERVISOR IS AGAIN IN CUSTODY.

Grand Jury Returns Five Indictments, Charging Embezzlement and Presentation of a Fraudulent Claim. Bail Is Fixed at Fifteen Thousand Dollars—Probe Reaching Further.

[BY DIRECT WIRE TO THE TIMES.]

SANTA BARBARA, Oct. 14.—[Exclusive Dispatch.] Five indictments, four charging embezzlement and one alleging the presentation to the County Supervisors of a fraudulent claim, were returned to the Superior Court by the grand jury this morning against County Supervisor J. F. Frick of Lompoc. Frick, who had been at absolute liberty since last Saturday when the original complaint of a Lompoc constable against him was dismissed by Justice Wheaton, was immediately re-arrested on five warrants. He is now in the County Jail awaiting $15,000 bail set for his release.

The amounts alleged to have been embezzled by Frick and the dates are April 15, 1907, $108; March 24, 1906, $60.20; March 1, 1907, $200, and March 2, 1907, $150. The fifth indictment alleges that Frick had made and approved a claim for $82.75 in the name of C. E. Allen, for boring a well in the Lompoc district, and that all over $30.75 was a fraudulent claim.

All the sums mentioned as having been appropriated by Frick to his own use were in connection with the work on the new Robinson bridge in Lompoc, of which Hyde, Harjes & Co. of San Francisco were the contractors. The moneys in practically all of the first four cases were moneys alleged to have been paid to Frick as Supervisor to be handed by him to the County Treasurer and which were not so turned over.

Frick remained in this city ever since he was released last Saturday. This morning his counsel, City Attorney Henley C. Booth, telephoned to the Sheriff's office that Frick was with him and ready if wanted. The indictments were returned shortly before 11 o'clock, but the name of the indicted was not mentioned. Bench warrants were issued, and bail in each of the five counts was fixed at $3000.

The warrants were given to Deputy John Arkley, who found Frick in Booth's office. Frick, absolutely unperturbed and evidently expecting the officer, was ready, and with his counsel was taken to the Sheriff's office. He was locked up in the County Jail shortly after 2 o'clock.

The grand jury was in session the remainder of the morning and part of the afternoon. Part of the midday hours were taken to investigate some detail of a case in one of the county offices. There are strong rumors about the Courthouse, and Dist. Atty. Day admits that there may be more indictments found against Frick. He also said that there were some peculiar claims upon which indictments could not be found, but which would have to be satisfied some other way.

Frick's arrest was no surprise, it had been expected. It may be several days, his counsel said, before bail could be provided.

EASTERN STAR SHINES.

In honor of the thirty-fourth session of the California Grand Chapter of the Order of the Eastern Star a reception and ball was tendered to the grand officers and members of the grand chapter at Hotel Potter by Marguerite Chapter last night. The address of welcome was delivered by William P. Butcher of Santa Barbara. The response was by Casimir Jackson Wood, worthy grand patron.

El Costillo De Mira Mar Club gave a number of Spanish dances in the lobby of the hotel. A number of candidates for grand matron and grand patron are being presented and the election promises to be strongly contested. As the north and south are both forward, with strong candidates.

The business session opened today with 1200 delegates attending and Past Grand Matron F. L. Jones in chair. Before entering on executive business a gavel was presented by Mississippi Chapter to Worthy Grand Patron Casimir J. Wood by Grand Secretary Kate J. Willats. The morning and afternoon sessions were occupied with executive business. In the evening there was exemplification of the work by the grand officers. The election of officers will be held Thursday.

SAVES DROWNING WOMAN.

Mrs. Mabel Seymour of Sacramento, past grand worthy matron of the Order of the Eastern Star, who is attending the Grand Chapter now in session here, today performed an act of rescue through her cool-headedness and knowledge of swimming.

Mrs. Nellie Michell of Grass Valley, district deputy grand matron, while in the plunge became ill and was sinking for the third time, when Mrs. Seymour, observing the condition of her friend, called, "Hold on, I'm coming."

Mrs. Seymour swam to Mrs. Michell and carried her from the plunge. Mrs. Mitchell was soon revived.

SHOTGUN REVENGE.

RANCH SHOOTER SOON JAILED.

QUARREL CLOSE TO TRAGEDY NEAR SWEETWATER.

Laborer, Discharged for Drunkenness, Returns to the Place Where He Has Been Employed and Makes Attack on One of the Men There. Victim May Survive.

[BY THE ASSOCIATED PRESS—A.M.]

SAN DIEGO, Oct. 15.—Lawrence Schwanke, aged 23, was jailed today because of a shooting on the Buss ranch near Sweetwater Junction at an early hour this morning, in which John Butler, a young man of 20, was the victim.

Schwanke had worked on the ranch before, but had been discharged for drunkenness. He had been back about six weeks. He had trouble this morning with Butler and made an attack on him, but was driven off by Butler and Buss.

He went to his room and came out with a shotgun, with which he shot Butler, the charge taking effect in the right breast and shoulder. Butler was brought to this city and physicians express the hope that he may pull through. Schwanke declared he was sorry he had not killed Butler. Later he claimed to have acted in self-defense.

BAY CITY DRIFT.

The report of the City Superintendent of Schools for the first month of the school year shows an enrollment of 4256, a gain of 654, or 17 per cent. over the first month of last year. The gain in the average daily attendance is 29 per cent. If the same relative gain is maintained for the year the increase will be over 33 per cent. Nearly all of the schools are crowded, although the City Board of Education has $175,000 on hand to devote to the erection of new buildings and additions to the old ones.

The expectation is that A. Blochman, who has been the correspondent for the French Consul at San Francisco for a number of years, will be appointed Consul for France for this city. The French government has announced its decision to maintain a consulate here and Mr. Blochman has been recommended by French people of the city.

W. A. Stevens, John Davidson and A. J. Taylor are to form a company for the manufacture of all kinds of paper boxes here. Mr. Davidson and Mr. Stevens are operating a paper box factory in Massachusetts.

Oscar Gunther has been sentenced to a term of five years in the penitentiary at San Quentin for grand larceny. Sentence on Alice Delory, convicted of the same offense, jointly with Gunther, was suspended pending attempts for securing a parole.

General Manager Hornbeck of the Los Angeles and San Diego Beach Railway Company has gone to Los Angeles to superintend the work of dismantling and shipping the electric power plant at Santa Monica, which the company has bought from the Los Angeles-Pacific Electric Railway Company.

WILL HE BUILD IT?

CORONA SEEKS ELECTRIC ROAD.

ASKS HUNTINGTON TO EXTEND LINE FROM ARLINGTON.

Unable to Secure Work, Boy Forges Father's Name to Checks to Provide for Personal Needs—Account of Whisky Bottle Used in Commission of Murder.

RIVERSIDE, Oct. 15.—Petitions were put in circulation today in the form of a letter to H. E. Huntington, asking that he give his personal attention to the proposition of extending the Riverside and Arlington electric line on from Arlington to Corona, thereby giving Riverside and Corona direct electric communication. Copies of the petition are in circulation in Riverside, Arlington and Corona.

PLEADS GUILTY TO FORGERY.

G. Thurston Russell, a nineteen-year-old boy, accused of forging checks in his father's name and presenting them at the First National Bank of Riverside for payment, pleaded guilty before Judge Densmore yesterday afternoon. Sentence will be pronounced tomorrow. Russell's father is said to be a prominent citizen of Southborough, Mass. The boy came to California only two weeks ago, and says that he is unacquainted with the laws of the land. He was unable to secure work, and forged the check to provide for immediate needs.

CRIMINAL CASES.

Antonio Augustine and Lomingo Segundo, who are held at the County Jail on the charge of murdering the Indian, Juan Segundo, a week ago, were brought before Judge Densmore yesterday and given until next Monday to plead to the charge. The murder was committed on the Torres Indian reservation, near Coachella, the weapons used being an ax and a whisky bottle. On the same day Joe Alvitre will be brought before Judge Densmore to answer to the charge of attempting to murder Frank Ramirez at Temecula. Manuel Gonzales, accused of the attempted robbery of the San Jacinto First National Bank, will also have his hearing on that date.

ELECT OFFICERS.

Stockholders of Two Fruit Associations Hold Annual Meetings. Hunter Fined.

CORONA, Oct. 15.—The annual meeting of stockholders of the Orange Heights Fruit Association, yesterday resulted in the election of Jacob Stoner, L. A. Fink, William Sargent, A. R. Whitmore, L. R. Nichols, I. H. Moore and F. F. Thompson for directors. F. F. Thompson is president; Jacob Stoner, vice-president; L. A. Fink, secretary; Corona National Bank, treasurer and Jacob Stoner, representative at Queen Colony Fruit Exchange meetings. The Orange Heights Fruit Association is remodeling its lemon and orange packing-houses, known as the Thieme and Boston houses.

C. O. Tribou has been elected president of the Corona Citrus Association; T. P. Drinkwater, vice-president and B. Scoville, secretary and treasurer.

Dan Durkee, Jr., charged with assault with a deadly weapon on the person of his uncle C. A. Downs of Prado, whom he struck over the head with a beer bottle, went to the Justice yesterday and upon dismissal of his case pleaded guilty to a charge of assault and paid a $25 fine.

For shooting quail before the opening of the season, William Mackey was fined $25. Mackey later was fined $10 for hunting without a license.

C. M. Patchin has been appointed Deputy Sheriff to look after trespassers on the Corona Gun Club's property at Lee Lake.

Lee Prizer, son of H. A. Prizer sustained a broken arm by falling from a horse.

Ed. Swanson has bought a 5-room cottage and 50x150-foot lot on Ninth street, of W. S. Clayson, for a home.

The dog poisoner is again at work, W. H. Jameson having lost two valuable St. Bernards.

Enos & Bruckman and E. N. Lewis are to erect a one-story brick 25x70 foot addition to the R. F. Billings' drug store.

William Rose, a rancher, died suddenly yesterday from heart disease.

New Town of Corcoran.

Kings county, Cal., now on sale, surrounded by several hundred thousand acres highly productive land, proven unsurpassed for sugar beets, alfalfa, vineyards and fruit, in one of the best-watered sections of the State. One of the finest fireproof beet-sugar factories now being built there by Pacific Sugar Company. Right in the path of prosperity. Investigate now. Security Land & Loan Company, owners; Newport & Milner, general agents, 307 South Broadway.

How I Cure Weak, Puny Men

Every man who is weak or "going back" knows that there ought to be something that will restore that old "steam" to his physical body. He has tried the old drug method and found that a fizzle, and yet he knows there must be something.

I know it too, and I've got it. It's electricity. You can't name anything more likely to have that force which a weak man lacks. It's a natural power. I can pump it into a weak man while he sleeps and make him feel like a Sandow in no time.

The nourishment which the stomach generates for the support of the nerves and organs is electricity, and when it does not create enough of this force it must have aid. My electric belt pours a steady stream of electricity into your stomach, nerves and organs. It restores strength to every part that is weak, and when your body has all the strength it needs there can't be any pain or weakness.

Wear my electric belt while you sleep and feel its invigorating spark in your nerves, its warming, vitalizing glow in your blood, and after you have worn it for a few weeks you will feel the stream of your youthful power.

Get It Free

I want every man who is weak or suffering from any chronic ailment to read my book which tells how I restore strength Nature's way. It is beautifully illustrated and tells many things you want to know. I'll send it in plain wrapper, postpaid, free, if you will mail me this coupon. Call if you can. Office hours 9 a.m. to 8 p.m. Sundays 10 to 1.

DR. M. B. McLAUGHLIN CO.
239½ South Spring Street
LOS ANGELES, CAL.

$5.00 A MONTH All Diseases MEDICINES FREE

We Treat and Cure: Deafness, Catarrh, Asthma and Lung Trouble, Rheumatism, Epilepsy, Hay Fever, Hysteria, Insomnia, Heart Disease, Stomach, Liver, Kidney and Bladder Trouble, And all chronic, nervous and private diseases.

UNTIL FURTHER NOTICE, Drs. Shores & Shores will treat all Diseases of every name and nature for the low fee of $5.00 a month—medicine free.

DR. G. W. SHORES.

DR. A. J. SHORES

Home Cures By Mail

If you live out of town and cannot call, write.

MEN OUR FEE IS $5.00 A MONTH

Drs. Shores have a SPECIAL DEPARTMENT exclusively for the treatment and cure of all private diseases of men, whether caused by ignorance, excesses or contagion. We cure Varicocele, Hydrocele, Lost Manhood, Contracted Disorders and Blood Diseases. CONSULTATION FREE. OFFICE HOURS—9 a.m. to 5 p.m. Evenings, 7 to 8. Sundays and holidays, 10 a.m. to 12.

DRS. SHORES & SHORES
Expert Specialists, 445½ S. Spring St. L.A.C

SUPERIOR TO COPAIBA & CUBEBS — SANTAL CAPSULES MIDY — RELIEVES IN 24 HOURS

DR. C. S. MERRILL

the reliable Specialist gives you a POSITIVE cure for Varicocele, Hydrocele, Stricture, Blood and Skin Disorders, Nervous Debility, Piles, Kidney, Bladder and all SPECIAL complaints of MEN and WOMEN. Consultation FREE. Rooms 3-4-5, 206½ SOUTH BROADWAY.

RUPTURE

Our COMMON SENSE TRUSS fits the form. No more straps or belts. Holds night and day, making many cures. $3.00 buys a $5.00 truss; $5.00 an $8.00 truss and $7.00 a $10.00 truss. Johnson, 125½ S. Spring St. Open Saturday eve until 8.

The Man With Disease

DR. TAYLOR, The Leading Specialist.

should learn—and the sooner the better—that what may seem a trivial disease very often has more serious and farreaching effects. The man who tries to be his own doctor is always the patient that later comes to the specialist with the chronic, stubborn, deep-seated case, which is the hardest kind to cure. I cannot hope that all men will accept my statement that the quickest, the safest and the cheapest cure is had by consulting an expert specialist in Men's Diseases at once, but the intelligent man will readily be convinced of the value of this advice upon investigation.

I Cure Diseases

Especially affections of the BLADDER and PROSTATE. I have my offices fitted with all the necessary equipment and appliances of the most modern design. Acute cases cured in a few days. I recognize all complications immediately, and my patients are cured absolutely, and to stay cured.

I ALSO CURE VARICOCELE AND HYDROCELE. To prove my confidence in my ability, I make this fair proposition:

Pay When You Are Cured

CONSULTATION FREE—MY HONEST AND CANDID ADVICE COSTS YOU NOTHING. I cheerfully give you the very best opinion, guided by years of successful practice. Men out of town, in trouble, write if you cannot call, as many cases yield readily to proper home treatment and care.

My offices are open all day from 9 a.m. to 9 p.m., and Sunday from 9 to 12.

Dr. Taylor & Co. 305½ S. Spring, Los Angeles, Cal. Cor. 3rd.

Absolutely Free Treatment

For a limited time only, in order to demonstrate our superior methods of treatment and place a perfect cure within the reach of men who have wasted money on ineffectual treatment administered by inexperienced men, who depend solely upon extensive newspaper advertising and cheap, cut-rate fees to win patronage, WE WILL CURE ANY UNCOMPLICATED CASE ABSOLUTELY FREE AND FURNISH ALL MEDICINES FREE OF CHARGE.

WE CURE Weakness, Varicocele, Hydrocele, Stricture, Contracted Disorders,

DR. HARRISON, The Leading Specialist

WE CURE Blood Poison, Prostatic Diseases, Rectal and Skin Diseases.

CONSULTATION AND EXAMINATION FREE

Call or write for literature. Bring this ad. with you.

DR. HARRISON & CO.

THE LEADING LEGITIMATE SPECIALISTS FOR MEN.

202½ SOUTH BROADWAY

Southeast Corner of Broadway and Second Street.

HOURS—9-4. Evenings, 7-8. Sundays, 9-12.

Diseases of Men Quickly Cured

WARNING! DELAYS ARE DANGEROUS.

Why be a weakling? Why be a failure when health would make you a success in life?

Nervous Debility, Prostatic Troubles, Bladder Diseases, Kidney Diseases, Blood Poison, Stricture, Varicocele, Phimosis, Fistula, Piles, Rupture

$10

The Reliable Doctors Cure Where Others Fail

Thousands of cured men are living witnesses to our skill and reputation for curing every case we treat. Our treatment is based upon a system of well-tried methods and private formulas which yield marvelous cures. We have the best equipped medical office in the United States.

Consultation and Examination Free

Visit our Free Museum of Anatomy. Hours, 8 a.m. to 8 p.m. Sundays, 10 to 1. If unable to call, write.

DR. GORDON'S MEDICAL OFFICES & MUSEUM OF ANATOMY
452 1-2 South Broadway, Corner Fifth Street, Los Angeles, Cal.

DR. MILES, Master Specialist

My Fee Is $10.00 To Cure MEN

PAY WHEN CURED

There can be no comparison between the ability of the ordinary physician and that of the trained and scientific specialist. The former, in trying to explore and conquer the whole field of medicine and surgery, becomes proficient in no particular branch. The latter conscientiously confines himself to a single class of ills and masters them. I do not scatter my faculties, but I concentrate them on diseases and weakness peculiar to the male. Recently I have treated scores of stubborn cases for some of the best men of Los Angeles and vicinity, and not a failure nor an unpleasant result has been reported. What I have done for others I can do for you.

"WEAKNESS"

My cures of this disorder are permanent and lasting. No tonics that stimulate temporarily, but thoroughly scientific treatment for the removal of conditions responsible for the functional derangement. "Weakness" is merely a symptom of inflammation or congestion of the prostate gland, and under my own original local treatment this gland is promptly reduced to its normal state and complete functional activity is the lasting result.

VARICOCELE, CONTRACTED DISORDERS, STRICTURE, PILES AND SPECIFIC BLOOD POISON, I TREAT AND NEVER FAIL TO EFFECT A CURE. CONSULTATION FREE.

THE DR. MILES CO. 453½ South Spring Street, Corner 5th, Los Angeles. Hours 9 a.m. to 5 p.m., 7 to 9 p.m., Sunday 10 to 1 only

IVERS & POND PIANOS

SOLE AGENTS

J. B. BROWN MUSIC CO., 646 South Broadway.

CHICHESTER'S PILLS
THE DIAMOND BRAND.
Ladies! Ask your Druggist for Chi-ches-ter's Diamond Brand Pills in Red and Gold metallic boxes, sealed with Blue Ribbon. Take no other. Buy of your Druggist. Ask for CHI-CHES-TER'S DIAMOND BRAND PILLS, for 25 years known as Best, Safest, Always Reliable

BIG G CURES in 1 to 5 days. Guaranteed not to stricture. Prevents contagion. THE EVANS CHEMICAL CO. CINCINNATI, O. U.S.A.

MEN AND WOMEN. Use Big G for unnatural discharges, inflammations, irritations or ulcerations of mucous membranes. Painless, and not astringent or poisonous. Sold by Druggists, or sent in plain wrapper, by express, prepaid, for

Seldom Wear Out

Dr. Miles' Anti-Pain Pills relieve pain—not only once, but as many times as it is necessary to take them. Many persons who suffer from chronic ailments find in them a source of great relief from the suffering which they would otherwise be compelled to endure. Their soothing influence upon the nerves strengthen rather than weaken them. For this reason they seldom lose their effectiveness.

"I am 62 years old and have suffered for 42 years from nervous troubles, rheumatism and neuralgia, palpitation of the heart, shortness of breath, sleeplessness, and pain around the heart. The Dr. Miles Anti-Pain Pills have been a blessing to me. I don't know what I should do without them, and they are the only remedy I have ever used that either did not wear out in less time than I have been using them, or else the injurious results were such that I would be obliged to cease their use."

MRS. S. C. ROBINSON,
27 Carter St., Chattanooga, Tenn.

Dr. Miles' Anti-Pain Pills are sold by your druggist, who will guarantee that the first package will benefit. If it fails, he will return your money. 25 doses, 25 cents. Never sold in bulk. Miles Medical Co., Elkhart, Ind

LADIES

DR. CARTER'S MONTHLY REGULATOR

ALWAYS relieves the most obstinate Monthly Irregularities in a few hours.

It will not injure the most delicate woman and is POSITIVELY GUARANTEED in every case. Ladies are cordially invited to call and consult free of charge, a regular licensed physician of 20 years' experience in treatment of Monthly Irregularities, Sterility, Change of Life, Cancer and all diseases peculiar to women. Every improved method without resorting to painful and dangerous operations. Consultation free and strictly confidential. Hours 9 a.m. to 4 p.m. Sundays 10 to 12 a.m.

DR. & MRS. CARTER
204 Mercantile Place, over 342 S. Spring Street
Home Phone F3758, Main 4870.

Diarrhoea

When you want a quick cure without any loss of time, and one that is followed by no bad results, use

Chamberlain's Colic, Cholera and Diarrhoea Remedy

It never fails and is pleasant to take. It is equally valuable for children. It is famous for its cures over a large part of the civilized world

VISIT DR. GORDON'S FREE MUSEUM OF ANATOMY
452½ S. Broadway, Cor. 5th St.

MEN CURED $10.00
CONSULTATION FREE
BLOOD POISON, VARICOCELE WEAK MEN CURED TO STAY CURED
DR. GORDON'S MEDICAL OFFICES

Big offer in Electric Belts—3-cell giant power belts, $5.00, complete with suspensory; another $3.00 and another $2.00. Electricity cures weakness, makes men strong, vigorous, cures stomach, liver, kidney and nervous trouble. Write for circular matter. F. O. BRANTVERNE, 1102 Maple Ave.

LADIES
$3.50, $4.00 and $5.00 shoes are selling for $2.00 a pair at the
MAGILL'S SAMPLE SHOE SHOP
Permanently located Fifth floor Merchant's Trust Building, 207 South Broadway—Salesroom 503.

MANLY VIGOR!
We cure all weaknesses and diseases. Our best reference, no money unless cured.
Dr. Greene Co.
254 So. Broadway. Rooms 12-16. Hours 8 to 5 and 7 to 8. Sundays, 9 to 12.

McBurney's
Kidney, Bladder and Rheumatism Cure
One Bottle Cures
Prepaid $1.50.
All Druggists
Send 25c in 2c stamps to
W. F. M'BURNEY
2007 Vermont Ave., for a sample bottle

No Charge

is made for our services and only a small amount is asked for the medicines we use in your treatment. Sufferers of catarrh should not fail to consult us.

LOS ANGELES MEDICAL INSTITUTE
Fourth Floor, Remick Building.
617 SOUTH BROADWAY.

ORMSBY'S NASAL DOUCHE TABLETS
Positively cure Catarrh and Hay Fever. One trial convinces. Price $1.00. At your druggists or
J. H. ORMSBY,
407 Fay Bldg., Third & Hill Sts., Los Angeles

The Mrs. S. J. Bridge Remedy for the cure of cancers and tumors. No knife or plaster. 20 years' experience. Mrs. Bridge at the office daily, 10 to 4. The Chester, Cor. 8th and Spring.

Ladies' Diseases and all Ailments Peculiar
to the sex scientifically treated, quickly and painlessly cured. Superfluous hair, moles, red veins, etc. removed, forever, by an EXPERT. Consultation free and Confidential.

THE WEATHER.

COMPARATIVE TEMPERATURES.*

	Max.	Min.	Mean.		Max.	Min.	Mean.
Boston	75	40	49	New York	66	42	49
Washington	64	38	46	Buffalo	50	44	47
Pittsburgh	50	38	44	Cincinnati	58	36	47
Chicago	60	56	55	St. Paul	62	44	53
St. Louis	62	44	53	Kansas City	70	52	61
Honolulu	82	70	76	Jacksonville	84	62	73
Los Angeles	80	61	70	Tacoma	56	50	53

*The maximum is for day before yesterday; the minimum for yesterday. The mean is the average temperature for the two days.

Yesterday's Forecast and Report.

U. S. WEATHER BUREAU, Los Angeles, Oct. 15.—[Reported by A. B. Wollaber, Local Forecaster.] At 5 o'clock a.m. the barometer registered 29.96; at 5 p.m., or 85. Thermometer for the corresponding hours showed 63 deg. and 76 deg. Relative humidity, 5 a.m., 89 per cent.; 5 p.m., 34 per cent. Wind, 5 a.m., west, velocity 4 miles; 5 p.m., northeast, velocity 2 miles. Maximum temperature, 79 deg.; minimum, 61 deg. Rainfall past twenty-four hours, .26 of an inch; rainfall for season, .32 of an inch. Barometer reduced to sea level.

Weather Conditions—The depression over the interior of California and the Southwest has increased in energy during the last twenty-four hours, and on account of this development, unsettled, showery weather prevails this morning south of the Tehachepi. At Los Angeles, fourteen-hundredths of an inch of rain fell during the night, while lesser amounts are reported at San Diego and at scattered places in Arizona. This is the only precipitation of consequence reported in the United States, except at Chicago and St. Louis, where light rain also fell. The weather continues fair in the North, the Middle West and along the Atlantic seaboard. The weather in Los Angeles and vicinity will continue unsettled and more or less showery until the depression over the Southwest moves eastward.

Forecasts.—Local forecast for Los Angeles and vicinity: Unsettled weather, probably with showers, this afternoon, tonight and Wednesday; variable winds.

SAN FRANCISCO, Oct. 15.—The trough of low pressure over the valley of California has developed into a small depression centered in the Sacramento Valley, causing cloudy and threatening weather over the southern half of the Pacific Slope and generally fair weather over the northern. Light rain has fallen in Arizona and Southern California. Conditions are favorable for showers Wednesday over the greater part of the State, with lower temperature in the Upper Sacramento Valley. Forecast:

San Francisco and vicinity: Showers Wednesday; fresh southwest wind.

Santa Clara Valley: Showers Wednesday; light south wind.

Sacramento Valley: Showers Wednesday; cooler in north portion; light south winds.

San Joaquin Valley: Showers Wednesday; light south winds.

Los Angeles and vicinity: Showers Wednesday; light southwest wind.

YUMA (Ariz.) Oct. 15.—[Exclusive Dispatch from the U. S. Geological Survey.] Gauge height Colorado River, 19.40 feet; yesterday, 19.75 feet.

BUSINESS.

FINANCIAL AND COMMERCIAL.

OFFICE OF THE TIMES,
Los Angeles, Oct. 15, 1907.

FINANCIAL.

BANK CLEARINGS. Bank clearings yesterday were $1,782,983.65. For the corresponding day of 1906, $1,769,856.34; for the same day of 1905, $1,790,000.

Monday	$2,250,742.82
Tuesday	1,782,983.65
Total	$4,033,726.48
Same time, 1906	3,837,657.96
Same time, 1905	3,761,226.73

Following are the live quotations on general and mining securities listed on the Los Angeles Stock Exchange, ground floor, I. W. Hellman building, Fourth and Spring streets, for yesterday's session of the exchange.

OIL STOCKS.

	Bid.	Ask.
Associated Oil	$ 27.62½	$ 28.00
Brookshire Oil	....	2.45
Central	....	.80
Columbia	.38½	.42
Continental	.15	.16
Elk Con. Oil Co.	....	.26
Fullerton Oil	.30	....
Globe	.09	.12
Mexican Petroleum	1.36	....
New Pa. Petroleum Co.	....	1.45
Pinal Oil Co.	....	50.00
Olinda Land Co.	.10½	.12
Reed Crude	.11	....
Rice Ranch Oil Co.	....	1.65
Union	15..50	187.00
Union Provident Co.	180.00	190.00
United Petroleum	190.00	200.00
Western Union	2.00	2.40

BANK STOCKS.

	Bid.	Ask.
American National	$120.00	....
Bank of Los Angeles	....	120.00
Bank of So. California	....	155.00
Broadway Bk. & Trust	155.00	....
Citizens' National	....	127.50
(Capital, $175,000 paid up.)		
Central National Bank	200.00	....
Citizens' National	....	250.00
Farmers & Merchants' Nat'l	320.00	....
First National	430.00	440.00
German-American Savings	....	240.00
Lankershim Bank & Trust	107.00	112.00
($100,000 paid up.)		
Merchants' National	420.00	....
Merchants' Trust Co.	....	200.00
National Bank of Cal.	....	210.00

*BONDS.

	Bid.	Ask.
Associated Oil Co.	....	....
California Pacific Ry.	....	....
Corona City Water Co.	....	78
Corona Power & W. Co.	....	91
Cucamonga Water Co.	....	101
The Ed. Elec. Co., Is. R.	....	132
Ed. Elec. Co., old issue	....	105
Home Telephone Co.	79	80
Home Tel. Co., 1st Ref.	....	81
L. A. Pac. 1st Con. Mtge.	....	103
L. A. Stove Co.	....	101
L. A. Traction Co.	....	110
L. A. Traction Co.	....	....
Mission Trans. & R. Co.	....	94
Mt. Lowe Railway	....	....
Pacific Light & P. Co.	90	99
Pacific Electric Ry. Co.	....	107
Pasadena H. T. & T. Co.	....	104
Pomona & O. L. & F. Co.	....	100
Pomona Con. Water Co.	....	101
Riverside H. T. & T. Co.	....	95
Riverside L. & P. Co.	....	....
R. Monte H. T. & T. Co.	....	104
San Diego H. T. & T. Co.	....	93
Santa Barbara Elec. Ry.	....	97
Seaside Water Co.	....	98
Temescal Water Co.	....	98
Union Transportation Co.	....	97
U. S. L. D. T. & T. Co.	....	97
Visalia Water Co.	....	95
Whittier H. T. & T. Co.	....	95

*Prices include accrued interest.

INDUSTRIALS AND PUBLIC UTILITIES.

	Bid.	Ask.
Cal. Portland Cement Co.	$ 55.00	....
Home Telephone pfd.	54.75	55.50
Los Ten. Cotton	....	27.00
L. A. Investment Co.	2.00	2.30
Pasadena H. T. & T. Co.	20.00	40.00
Riverside H. T. & T. Co.	....	55.00
San Diego H. T. & T. Co.	....	27.50
Seaside Water Co.	....	97.00
Title G. & Trust Co., pfd.	150.00	....
Title I. & Trust Co. pfd.	125.00	....
Title I. & Trust Co. com.	125.00	....
Title I. & Trust, Ser. C.	125.00	....
U. S. L. D. T. & T. pfd.	....	51.87½
Union Trust Co.	....	40.00

OFFICIAL SALES: 10 Associated Oil at 27.62½; 10 do. at 27.87½; 20 do. 2000 Central Oil at 90, B. 20; 10 Union Oil at 184.00; 10 do. at 192.00, B. 40.

MINING STOCKS.

California—Greenwater District—

	Bid.	Ask.
Furnace Creek Copper	.16	....
Furnace Creek Ex. Copper	....	.15
Furnace Valley Copper	....	.03½
Greenwater California	....	.20
Cal. Hills M. Co.	.01	.01½
Consolidated Mines Co.	.03½	.03¾
Nevada—Goldfield District—		
Goldfield Con. Mines	4.97½	....
Goldfield-Wild Horse	....	.04
Gold Storm King G. M. Co.	....	.01
Johnnie District, Nye County—		
Johnnie Con. G. M. Co.	.09¾	....
Mohawk-Johnnie	....	.10
Searchlight District—		
Cyrus Noble	.02½	....
Nevada Searchlight	.01	.02½
Searchlight M. & M. Co.	....	1.00
Searchlight Parallel	.02¾	.03¾
Searchlight Western	.01	.04
Tonopah District—		
Belmont	1.35	....
Oregon	....	....
Steph Ball Copper	....	.27½

OFFICIAL SALES: 200 Goldfield Consolidated at 4.97½@5.05; 1000 Consolidated Mines at 3¾; 3000 do. at 3, B. 30; 13,000 do. at 3 6-32; 4000 do. at 3¼@3¼, B. 60; 6000 Johnnie Consolidated at 9¾@9¾; 1000 do. at 9¾, B. 20; 1000 do. at 9¾@9¾, B. 60; 1000 do. at 9, B. 20.

LOCAL PRODUCE MARKET.

The rain put a damper on the business of the produce and commission merchants at the market Tuesday morning. Many farmers did not come in, and the supply of fruit and vegetables was not quite so large as usual, assisting materially to hold up prices made two days previous to the stock on hand. There were several good sales on the Produce Exchange, and bidding was a trifle more spirited. Offerings were scattered, the principal of them being in apples.

Eggs—Day's receipts, 72 cases. Another car of Petaluma eggs, from the North, is on the way here, and will probably arrive today. Eastern eggs were a trifle easier, although local candled selects showed strength. A few case counts were offered, but found no buyers.

Poultry—Receipts, 15,381 pounds. As have been considerably higher, this can only be called a fair amount. Considerable eastern labeled was put up, but found no buyers.

Cheese—Day's receipts, 7466 pounds. The advance of Monday was followed by a softer tone on the large arrival of this commodity. Fifty cubes of eastern extras were tendered at 33 cents. Buyers were lacking. Northern fresh cheese was also placed for disposal at a fraction higher figure, but there were no takers.

Potatoes—Day's receipts, 1641 sacks. They were moving much more rapidly than for several days past, and the prices were firm, with a large supply on hand. Sweets partly recovered the slump which affected them on Monday and none were offered for less than $1.62½. 15 cents better than the day previous. There were some nice red sweets offered at $1 a lug box.

Onions—Day's receipts, 274 sacks. Yellow Danvers were freely offered, but none accepted. Australian Browns were in the same boat, and most of the dealers have a sufficient stock at present to supply the regular calls for them.

Beans—Day's receipts, 468 sacks. More than for a long time past and assisting materially to keep up the supply which has run rather low. There was a fair asking for lima, Lady Washington and pink beans as well as a call for lentils.

Strawberries made a jump on every box sold on account of the rain, which prevented picking, and which will ultimately result in a decrease of the fruit itself. From now on the berries will increase in value, and before the month is past, with one or two more rains, they will be selling for about ten cents a box. There were no raspberries at all, while the blackberries offered were a little below the standard and as a result sold at 8 cents a box.

Grapes also strengthened up on account of the weather. Picking had to be postponed, and when it is resumed there will be an amount of spoiled fruit. Muscats will sell this morning for $1 a box, against 75 cents which they have been bringing right along. The many other varieties with the possible exception of the Mission grape will be affected in a like manner. Burbeigs have been very scarce and almost entirely unknown here, were offered for a dollar a box. Black figs brought $1 to 90 cents for the finest and were pretty well cleaned up at the close. White figs are almost entirely off the market. Bartlett pears were selling at $1.50. There were no quinces offered and they will be very scarce for the remainder of the season. Peaches made another rise, the best freestones selling at as high as two dollars a box, bringing bright about $1.25. The bellefleur apple appears to be overstocked and several dealers were selling choice quality for $1. Some fine Missouri pippins were sold for $1.25.

Vegetables remained stationery all along the line. Tomatoes were given away, while sweet corn was hard to obtain. Turnips, carrots, parsnips and other bunch stuff went slow. Lettuce had fair sales.

There were less fish than on Monday, but the supply was very easily adequate to supply the demand. Lobsters continue plentiful. Poultry was firm and none offered for sale. The sales on Change for the day amounted to 150 barrels of bellefleur apples.

Prices Current.

EGGS—Candled, California ranch, selected, 29@30; fresh ranch, local, case count, 26@27; eastern, fresh, candled, 22@25; storage, selected, 25@27.

BUTTER—Creamery, extras, 27½; creamery, firsts, 27½; creamery seconds, 63@6.; dairy butter, 23; cooking, 24; eastern, extra, 21.

OLEO—Extra fancy, 18@20; choice, 16@19; standard, 16@18.

CHEESE—Cal. Anchor, 19; Cal. Y. A., 20; storage cheese, 16½; fresh, 17½@18; eastern daisies, 16½; Longhorns, 16; Swiss twins, 18 singles, 19; hand, 20; Dom. Swiss, 27; imp., 32; Limburger, 18; cheddars, 18; brick cream, 18; Roquefort, 30; Edam, 17½.

BEANS—Pinks, No. 1, 2.50@2.75; new stock, 3.90@4.00; Lady Washington, No. 1, 2.25@2.75; small white, No. 1, 3.90@4.00; No. 2, 3.50@3.75; 5.75@6.00; American lentils, 10@12 lb.; black eye, 4½.

DRIED FRUITS—Apples, evaporated, new, 12; blackberries, 50 1-lb. cartons, 16. Citron, new, 10-lb. boxes, 2a. Currants, imported, fancy, bulk, uncleaned, 11; fancy, 50 1-lb. packages, 11½; fancy, 50 1-lb. packages, 12. Dates, imported, Fards, fancy, 6a, 8; Fards, fancy, 12a, 9; Golden, fancy, 6a, 5½; Golden, fancy, 30 1-lb. packages, 6; Persian, 50-lb. box, 2c a lb., 1.60; White, "Medal" cartons, 10 lb., 9c; White, "Premier," 10 lb., 1.00; White, "Monarch," in bricks of 1 lb., wholesale, 10; bricks, 50 6-oz., 1.00; White, loose, 50 lb. boxes, fancy, —; White, imported, 40a, 14; White, imported, 12a, 18; Black, loose, 24, 7; Black, fancy, 25a, 14. Peaches, fancy, Muirs, 25a, 12½; choice, 50a, 11½; choice, sacks, 11; fancy, peeled, 30a, 16. Pears, 50 1-lb. packages, 11. Peels, lemon or orange, 10a, 20. Plums, fancy pitted, 25a, 12½. Prunes, fancy San Jose, per lb., 90-100s, 3½; 80-90s, 4; 70-80s, 4½; 60-70s, 5; 50-60s, 5½; 40-50s, 7; 30-40s, 22a, 6½; 30-40s, 25a, 8½. (When packed in 50-lb. boxes, 50c extra; in 25-lb. boxes, 75c extra; in 10-lb. boxes, 1.00 extra.) Prunes, Silver, fancy, 25a, 11. Raisins—Per box, layers, 2-crown, 20-lb. boxes, 1.00; fancy, 2-crown, loose, 20-lb. boxes, 1.00; clusters, 4-crown, 20-lb. boxes, 2.25; clusters, 3-crown, 20-lb. boxes, 2.75; clusters, 4-crown, 6-lb. boxes, 90; clusters, 5-crown, 6-lb. boxes, 2.20; clusters, 3-crown, 5-lb. boxes, 1.00; clusters, 4-crown, 12 2½-lb. cartons, 6.50; clusters, 4-crown, 24 1-lb. cartons, 6.50. Loose Muscatels, per lb., 2-crown, 50-lb. boxes, 4½; 3-crown, 50-lb. boxes, 5; 4-crown, 50-lb. boxes, 6½; seedless Sultanas, 50-lb. boxes, 9; Thompson's Bleached, fancy, 50-lb. boxes, 9½; Thompson's Bleached, fancy, 25a, 12½; Thompson's Bleached, fancy, 50 1-lb. 14. Seeded, fancy, Eagle, 1-lb. pkg., 11; fancy Californias, 50 1-lb. pkg., 11; fancy "Argelus," 6 2-lb. pkg., 9½.

NUTS—New, almonds, fancy IXL, 20; almonds, fancy, paper-shell, 17; almonds, choice softshell, 15; assorted nuts, 2-lb. boxes, 16; Brazils, large, new crop, 15; chestnuts, Italian, 8; filberts, large, new crop, 12; pecans, Jumbo, 20; pecans, No. 1, 12.50@16.00; No. 2, 12.00@14.00; northern alfalfa, 14.00@15.00; local, 15.00@16.00.

Local Petroleum Prices.

Quotations on petroleum products, f. o. b. transcontinental Los Angeles.

Gasoline and Distillate—Red Crown gasoline, bulk, 18c per gallon; do., cases, 25c per gallon; No. 1 engine distillate, bulk, 2½c per gallon; No. 2 engine distillate, bulk, 2½c per gallon.

Fuel Oil—50@1.00 per barrel.

Illuminating Oils—Water white, bulk, 9½c per gallon, tank wagons, 9c; in barrels, 9½@; crude, in cases, 17c per gallon; Astral, cases, 17c; Kocene, cases, 20½c per gallon; Elaine, cases, 23c; Star, 17c per gallon; Y & P. naphtha, barrels, 10c; cases, 11c.

Lumber Market.

PRICES CURRENT. Pine in the rough, ranging from 23.00@25.00, according to size. Rough uppers, 30.00@40.00; worked uppers, 35.00@40.00; ceiling, 4-inch, 2.50@3.00; 6-inch, 3.00@3.50; ceiling, 20.00@40.00; lath, 4.00.

Redwood in the rough, 20.00@35.00; surfaced and worked, 40.00@60.00; rustic, 40.00@41.00; flooring, 20.00@30.00; T. and G. and E. L. stock, 25.00@45.00; shingles, 2.00@2.90; shakes, 20.00.

Mill prices: Siding, 1 edge, 1.50; siding, 1 edge and surfacing, 1 edge, 2.00; surfacing, 1 to 4 sides, 1.50@4.00; resawing, 1 cut, 5.00; ripping, 1, 1.25@2.00.

In estimating on large lots, these prices are somewhat reduced.

MINING STOCKS QUIET.

Light Trading and a General Decline in Prices on the Los Angeles-Nevada Exchange.

The mining share market was soft and slushy yesterday, nearly every stock on the board showing a decline of from 2 to 20 points, with some particular issues showing an even greater depression. Trading was light, only 18,200 shares of all issues changing hands, although many were of the poorer class.

Combination Fraction was sold to the extent of 800 shares at 1.00 flat, on the morning call. It was not handled on the informal session. The stock closed at 89@1.02½, showing a drop of 7 points, compared with Monday morning's closed. The afternoon quotations were at 97@1.00.

Florence sold at 2.75, on seller ten-day contracts only. The stock was erratic, closing at 2.80 bid, showing a loss of 20 points off the Monday close. The stock was down to 2.50 bid, none offered, on the afternoon call. Daisy was handled at 56 to the extent of 100 shares only, and the stock closed at 55 bid, receiving a decline of 5 points on the bid. The afternoon call quoted the stock at 56@57, when 300 shares were sold. Goldfield Consolidated was not handled on the morning call, the close offering the stock at 5.00, showing a drop of 40 points in the asked price, compared with the asked price on Monday morning. One thousand shares were sold at 5.00 by Miller to Monnette on the afternoon call, and the stock closed at the same quotation as on the morning call. Jumbo Extension shows on the sales sheet with transactions totaling 3000 shares at 56. The close was at 93@1.00, a drop of 14 points on the bid. Sales amounted to 200 shares at 97 on seller two-day contracts.

TRADING MORE ACTIVE.

Opening on Los Angeles Stock Exchange Dull, but Close Marked by Active Bidding.

More business was transacted on the Los Angeles Stock Exchange yesterday than on the opening day of the week. The opening was dull, but toward the close of the call bidding became more insistent, and a few sales of Union Oil were the features of the call. Ten shares were disposed of at 184.60 on a cash transaction, while ten shares additional were traded in at 192.00, on a buyer-sixty contract. The close was at 183.50@187.00. Associated Oil was slightly stronger than on Monday, sales being recorded at 27.62½ cash, and at 27.87½ on a buyer-thirty. The close was at 27.62½@28.00. Only twenty shares were handled. Two thousand shares of Central Oil were sold at 90 on buyer-sixty contracts. The stock closed at 90@92. The bid for Mexican Petroleum stock shows a rise of 1 point, closing at 1.36, with none offered.

A fair amount of trade is reported in the investment securities on the curb and through the offices. Sales have been made in Union Oil totaling several board lots. Bonds remain sluggish at low offering prices, and the industrials and bank stocks are stationary.

The leader on the mining curb yesterday was Consolidated Mines, a total of 18,000 shares were sold on a dropping scale of prices. Only 1000 shares were sold at 3¼ cash. Thirteen thousand shares were tied up on seller-thirty deals, at 3¼@3⅜. Buyer-thirty contracts totaled 2000 shares at 3, and 4000 shares were sold at 3½@3¼ on buyer-sixty contracts. The stock closed at 3@3¼. Johnnie Consolidated sold at 9¾@9¾ on cash sales, 4000 shares changing hands. Sales were made at 9¾ on buyer-thirties, at 9¾@9¾ on buyer-sixties, and at 9 on seller-thirty contracts, a total of 11,000 shares changing hands in all the trading. The close was weak at 9¼@9¾. Two hundred shares of Goldfield Consolidated were sold at 5.07½@5.05, and the stock closed with a bid at 4.97½.

LOCAL CANNING INDUSTRY.

Both Packers and Growers Are Kept Busy to Save Abundant Crops from Spoiling.

The local canning industry is having an extraordinary season. With very many fruits and vegetables contracted for at high prices long before they were ready for market, it was found that the abundance made it impossible to handle all the material. Peaches for a few weeks were a glut. Plums showed a similar condition. Of these latter there were more than forty tons packed and shipped by one firm alone. Twelve hundred tons of peaches were handled by the same cannery, and the total output sold before the work on them was finished.

Following peaches have come the tomatoes. They have proven such a glut that it is absolutely impossible to handle all of them. Dealers have been hauling their surplus stock to the cannery for the past two days merely in order to get rid of it without throwing it to the dump. An estimate of the output of this vegetable is given as 30,000 cases, and in all probability it will be more. Both eastern and western wholesale grocers have contracted for all than can be put up, and are paying small premiums to get their entire orders filled at the same time.

The pear has been an excellent one from all standpoints. The grower, if he had contracts, made $5 more a ton on peaches and plums and from $2 to $3 on tomatoes than a year ago. It has frequently been necessary to keep two and three shifts of employees working to prevent loss by spoiling.

"FAKER" OFFERS SEAT?

Secretary Herron of the Los Angeles-Nevada Mining Stock Exchange was wrathy yesterday over a newspaper advertisement offering a seat on the new exchange at $100. Several replies were sent by members of the governing board of the exchange offering to buy the seat, but nothing further was heard. There are several applications for seats on the exchange, but none is available. The advertisement is charged to spite.

CODE FOR PRODUCE DEALERS.

The California Vegetable Union has issued a telegraph code for the convenience of eastern dealers of produce who buy direct from California in carload lots. The code is very concise and embraces all necessary phrases used in the business. It is more brief than a year to complete it. The first edition is already in the hands of the publisher and 500 copies will be printed for immediate distribution.

LOS ANGELES-NEVADA EXCHANGE QUOTATIONS.

The closing quotations of the Nevada mining stocks, made yesterday on the Los Angeles-Nevada Mining Stock Exchange, ground floor of the H. W. Hellman building, Fourth and Spring streets, together with the regular call sales of the afternoon informal call, were as follows:

	Bid.	Asked.
California—		
Searchlight Parallel	$ .02¾	$ .03½
Nevada—Tonopah District—		
Jim Butler	.33	.35
Monarch Pittsburgh Ex.	....	.09
Goldfield District—		
Adams	.07½	.08½
Baby Florence	....	.06½
Black Butte Bonanza	.03	....
Black Butte Extension	.04½	.05
Black Rock	....	.06
Blue Bell	.08	....
Blue Bull	.19½	....
Columbia	....	.30
Combination Fraction	.94	1.02½
Daisy	.55	.57
Diam.-Black Butte Con.	.15½	.17
Diamondfield Triangle	.03½	.05¾
Dixie	.04	.05
Florence	2.60	....
Goldfield Bullfrog	.05	....
Goldfield Con. Mines	....	5.05
Goldfield Combination	....	.13
Goldfield Lucky Bill	....	.03½
Goldfield Midway	....	.11
Goldfield Portland	....	.08
Goldfield Kewanas	....	....
Grandma	.03½	.04
Great Bend	.27½	.28½
Great Bend Extension	....	.11
Jumbo Extension	.93	1.00
Lone Star	....	.14
Lou Dillon	.06¾	.08½
Milltown Fraction	.02¾	.04
Mohawk	....	17.00
Red Hills	.24	.25
Red Top Extension	.16	....
Sandstorm	....	.03
Sandstorm M. & L.	....	.07
Yellow Tiger	.13	.16
Bullfrog District—		
Bullfrog M. Co. of Nevada	....	.07
Happy Hooligan	....	.04
Lige Harris	.01	.01½
Mayflower Consolidated	.21½	.22½
Montana Bullfrog	.01	.01½
J. Innie District—		
Johnnie Consolidated	.09¾	.09¾
Manhattan District—		
Manhattan Dexter	.05	....
Seyler Humphrey	....	.04
Other districts—		
Nevada Hills	4.25	5.00

Sales on the morning call were as follows: 1000 Lige Harris at 1¾; 1000 Black Butte Bonanza at 3; 2000 Adams at 7½; 1000 Black Butte Extension at 4½; 9000 Combination Fraction at 1.00; 1000 Florence at 2.75, b. 30; 100 Daisy at 56; 100 Jumbo Extension at 95; 2000 Great Bend at 28; 1000 Johnnie Consolidated at 9¾.

Sales on the afternoon call follow: 1000 Consolidated at 5.00; 200 Daisy at 56@57; 1000 Grandma at 5; 200 Jumbo Extension at 97, 8, 9; 1000 Johnnie Consolidated at 9¾; 1000 Lige Harris at 1; 1000 Milltown Fraction at 2¾; 2000 Sun Dog at 2¾; 1000 Triangle at 8½.

NEW YORK MARKET.

SHARES AND MONEY.

[BY THE ASSOCIATED PRESS—P.M.]

NEW YORK, Oct. 15.—The greater power of resistance of the stock market to unfavorable factors was demonstrated by its action today in face of several incidents. The most conspicuous was the greatly exaggerated version of the incident in San Francisco, which gained currency on the floor of the Stock Exchange. The story there detailed dealing with a supposed attempt to assassinate Hitchcock, and the death and maiming of a large number of Japanese subjects. The market sold off on circulations of these rumors, but it rebounded with vigor on the receipt of accurate details of what had occurred. The resistance shown by the general list to depressing influences went to prove the existence of the protective measures in the market which made themselves felt yesterday. The protective buying was determined and effective when prices were declined to bid, but it particularly disappeared when it had accomplished its purpose of arresting the declines. Stocks bought in this way are expected usually to come back upon the market at the first favorable opportunity as the purpose of the buying obviously is not accumulation. This ulterior prospect served to discourage operations on the long side, although the aggressive professional operations on the short side were effectually checked. A bad effect was caused by reports of the sheriff's agent of further bookkeeping practice by the Southern Pacific, by a further fall in copper, and by persistent reports from London that some embargo measure was imminent in New York. Some shares of responsibility for the circulation of unfounded rumors was laid at the door of the bear party, which still remains uncovered on the short side to a large extent. A decline in foreign exchange rates, with the lessened selling of stocks for foreign account, was regarded with satisfaction. Bonds were weak. Some of the less active issues showing severe declines. Total sales, par value, $1,884,000. United States bs registered declined ¼ per cent on call.

ADD MKTS

New York Money Market.

NEW YORK, Oct. 15.—Money on call steady, 2 3-4@4 per cent.; ruling rate, 3 3-4; closing bid, 3; offered at 4. Time loans firm, sixty days, 4 per cent.; ninety days, 4½ per cent.; six months, 4 per cent. Prime mercantile paper, 7 per cent.; sterling exchange easier, with actual business in bankers' bills at 4.84 1-4@4 85 1-4 for demand and at 4.82 9-20@4.82¾ for sixty-day bills. Commercial bills, 4.82 1-4. Bar silver, 61 1-4. Mexican dollars, 47½. Bonds, government steady; railroads, weak.

Treasury Statement.

WASHINGTON, Oct. 15.—Today's statement of the treasury balances, in the general fund, exclusive of the $150,000,000 gold reserve, shows: Available cash balance, $238,264,936; gold coin and bullion, $45,324,834; gold certificates, $51,780,710.

New York Metal Market.

NEW YORK, Oct. 15.—The London tin market was again lower with spot quoted at £127 15s, and futures at £126 10s. Locally, the market was weak at 31.00@31.50. Copper also declined in the English market, with spot closing at £59 2s 6d, and futures at £57 2s 6d. Locally, the market was weak and lower, with lake quoted at 13.00@13.50; electrolytic at $2.75@13.00, and casting at 12.50@12.75. Lead was 5s lower, at £18 in London, but was unchanged locally. Spelter was unchanged in both markets, closing £22 in London. Iron was lower in the English market, with standard foundry quoted at 57s 5d, and Cleveland warrants at 58s 7½d. Locally, the market was unchanged.

Closing Stocks—Actual Sales.

	Sales.	High est.	Low- est.	Closing bid.
Adams Express	....	....	....	160
Amalgamated Copper	36,500	53½	51¾	53¾
Am. Car & Foundry	3,200	29¾	29¾	29¾
Am. C. & F. pfd.	400	86	85	86
American Cotton Oil	600	29¾	29	29¾
Am. Cotton Oil pfd.	....	....	....	82
American Express	....	....	....	182
Am. Hide & L. pfd.	200	12½	12½	12½
American Ice	900	21½	21	21½
American Linseed Oil	200	8¾	7¾	7¾
Am. Linseed Oil pfd.	100	18	18	17½
American Locomotive	1,400	44¾	43¾	44¾
Am. Locomotive pfd.	100	93	92¾	93
Am. Smelting & Ref.	4,800	77¾	74¾	76½
Am. S. & R. pfd.	900	92	90¾	91¾
Am. Sugar Refining	2,100	106	104½	105¾
Am. Tobacco, pfd. cer.	100	74½	74½	74½
Anaconda Mining Co.	4,500	39¾	38¾	39¾
Atchison	4,200	90¾	89¾	90¾
Atchison pfd.	200	95¾	95	95
Atlantic Coast Line	200	120	120	120
Baltimore & Ohio	1,100	94¾	93½	93
B. & O. pfd.	....	....	....	93
Brooklyn Rapid Transit	7,500	41½	40¾	41
Canadian Pacific	1,100	167	165	165
Central of New Jersey	100	167	167	165
Chesapeake & Ohio	100	29¾	29¾	29¾
Chicago Great Western	1,400	7¾	7¼	7¼
Chicago & N. W.	1,000	141	140¾	140¾
Chicago, M. & St. Paul	12,500	115¾	114¾	115¼
Chicago Ter. & Trans.	....	....	....	17
Chicago T. & T. pfd.	....	....	....	37
C., C., C. & St. Louis	....	....	....	97
Colorado Fuel & Iron	900	38	35¾	35¾
Colorado & Southern	100	30¾	30¾	30¾
Colo. & So. 1st pfd.	....	....	....	47
Colo. & So. 2nd pfd.	200	38¾	37¾	37¾
Consolidated Gas	2,200	141	139	139
Corn Products	200	11	10¾	10¾
Corn Products pfd.	200	60	60	60
Delaware & Hudson	400	150¾	149¾	149¾
Del., Lack. & Western	100	455	455	450
Denver & Rio Grande	200	19¾	19¾	19¾
D. & R. G. pfd.	200	44¾	44	44
Distillers' Securities	2,300	47	46¾	46¾
Erie	4,600	18¾	18¾	18¾
Erie 1st pfd.	....	....	....	36½
Erie 2nd pfd.	200	31¾	31	30¾
General Electric	1,600	112	110¾	111¾
Illinois Central	100	128¾	128¾	128¾
International Paper	....	....	....	25
Int'l Paper pfd.	....	....	....	65
International Pump	100	17¾	17¾	17¾
Int'l Pump pfd.	....	....	....	90
Iowa Central	800	14	13	13¾
Iowa Central pfd.	....	....	....	35
Kansas City Southern	2,100	23	21	23
K. C. So. pfd.	600	50¾	50¾	50¾
Louisville & Nashville	200	106¾	106¾	106¾
Mexican Central	200	15¾	15¾	15¾
Minn. & St. Louis	200	40	40	40
M., St. P. & S. Ste. M.	1,100	144¾	144¾	144¾
Minn. St. Paul pfd.	400	121	120	120
Missouri Pacific	1,200	57¾	57¾	57¾
Missouri, Kan. & Texas	300	28¾	27	27¾
M., K. & T. pfd.	....	....	....	63
National Lead	700	48	47¾	48
National Lead pfd.	....	....	....	104
New York Central	4,800	102¾	101¾	101¾
N. Y., Ontario & W.	600	37¾	36¾	36¾
Norfolk & Western	400	67	67	67
Nor. Pac. pfd.	....	....	....	75
North American	300	55	55	55
Pacific Mail	100	37¾	37¾	37¾
Pennsylvania	10,100	134¾	134¾	134¾
People's Gas	4,700	97¾	97¾	97¾
P., C. C. & St. Louis	....	....	....	117
Pressed Steel Car	1,000	20¾	18¾	20
Pressed Steel Car, pfd.	600	80	80	80
Pullman Palace Car	....	....	....	150
Reading	107,600	69¾	67¾	68¾
Reading 1st pfd.	....	....	....	77
Reading 2nd pfd.	....	....	....	77
Republic Steel	600	18	17¾	17¾
Republic Steel pfd.	1,100	85¾	85¾	85¾
Rock Island Co.	45,100	15¾	14¾	15¾
Rock Island Co. pfd.	200	32¾	32¾	32¾
St. L. & S. F. 2nd pfd.	300	31	31	30¾
St. Louis, S. W.	....	....	....	29
St. Louis, S. W. pfd.	200	60	60	59
Southern Pacific	19,200	104¾	103¾	104¾
Southern Pacific pfd.	400	108½	108	107½
Southern Railway	300	31¾

OCTOBER 16, 1907.

LONDON ARIZONA COPPER
Location
the Gila River, Gila County, Arizona
miles directly south of Globe.
Estate
Mining Claims in one Compact Body
Directors
CHARLES W. FINNEY, Manager of the late August R. Meyer
ting and mining enterprises,
al Manager for the Stupakoff
RLES S. GLEED, President
as Telephone Company, Director
ner Trust Company, Director
Ry., Kansas City.; HON. R. E.
President Yeager Cattle Co.,
ott, Ariz.; MR. FRANK L.
dent Prescott Electric Co., Director
to Mining Co., Prescott, Ariz.;
VINCHELL, President Chino
& Pacific Ry., Chicago; MR.
E., Cashier The National Bank
, Director Commercial
as City; MR. J. H. NEFF,
as City, Director Fidelity
Publisher Daily Drovers Telegram
ARD W. BROOKS, Executive
Mining Engineer; MR. E. D.
Mining and Mechanical Engineer
ceptional investment. Complete

e Joseph Ball Compa
Investment Securities
OUTH BROADWAY. HOME
IN BUILDING, GROUND FLO
mbers Los Angeles Stock Exch

RED DO
BROKER
304-306 South Broadway.
MEMBER
w York Stock Exch
w York Cotton Exch
icago Board of Trad
Correspondents
N H. WRENN & CO., Ch
K BROS. & CO., New York
own private wire to Chica
York, connecting with the
espondents, and all NEW Y
CK EXCHANGE HOUSES

strongly advise the purch
Grade Municipal and Corp
BONDS
t prevailing low prices, yield
4½ to 7 per cent.
onal interviews or correspo
invited.
WM. R. STAATS CO.
Angeles. Pas
S. Main St. 65 So. Ra

Investors! We
fornia School Bonds
) to net more than 4½ p
rest. Also first-class mo
red, in amounts to suit
cent, interest paid quar
mes H. Adams &
111-113 West Fourth
LOS ANGELES, C

6% PAID ON
DEPOS
% SECURITY
Mortgag
improved monthly income
property
PROVIDENT MUT. B. L. A
135 S. Broadway

Y. Stocks Chicago
Willis A. Herdm
Broker
306 Security Build
Fifth and Spring Sts.
Home Tel F7737

South Broadway is the p
secure
OS ANGELES UTAH OIL
STOCKS
pens at 20c a share—
climb.
os Angeles-Utah Oil Sy

the Pendulum Swings "Bear"
Albert H. Beach C
STOCK BROKERS
WE BUY AND SELL
Direct Wires:
York, Chicago, San Fran
Security Building. Both Phone
bers Los Angeles-Nevada Mi
ange. Send for weekly letter

AVE YOUR MONEY. we pay
r cent.
OLLAR SAVINGS BANK
Hill Sts.

TTER THAN A L
8 Per Cent. Net
olutely safe investment to
$500 to $2000. Nothing
; something for the sister
e. R. B. DICKINSON
331 South

ORTY SQUARE M
Virgin River Oil Lands
developed by the
INTERSTATE OIL C
307-8 UNION TRUST BLD
& Spring. Home Phone F7
ite or Phone for Prospectus.

CRACKERJACK BONA
Buy It Now
. D. ROBINSON
607, 608, 609 Grant Build

ONA LEAST COST
GREATEST GUARA
ock subscription secured for
cent now leads to 50 for
by President Stone, with
companies. Issue, with
we receive monthly
number of

SHIPPING.

LOS ANGELES, SAN PEDRO.

ARRIVED—TUESDAY, OCT. 15.
Schr Comet, from South Bend.
Schr Lottie Turner, from Coos Bay.
Schr Fred Jessie, Capt. Thorsen, from Los Angeles.
Schr Lottie Bennett, Capt. Rasmussen, from Grays Harbor.
Gas boat Dept. Mygran, nine days out.

SAILED—TUESDAY, OCT. 15.
Schr F. A. Kilburn, Capt. McLellan, for Grays Harbor.
Schr Lottie Bennett, Capt. Chase, for Port Gamble.

ARRIVED—TUESDAY, OCT. 15.
Steamer E. K. Wood wharf.
Steamer E. K. Wood wharf.
Steamer E. K. Wood wharf.
Steamer Bonita, Crescent wharf.
Steamer Santa Barbara, Crescent wharf.
Steamer Lucania, Smith, Salt Lake wharf.
Steamer Pasadena, S. P. wharf.
Steamer Bonita, Crescent wharf.
Steamer Santa Rosa, Kerckhoff-C. wharf.
Steamer Hueneme, S. P. wharf.

SAILED—WEDNESDAY, OCT. 16.
Steamer Bonita, from San Francisco and way ports.
Steamer Eureka, for Eureka, via San Francisco.
Steamer Alliance, from Columbia River.
Steamer Lucania, from Grays Harbor, via ports.
Steamer Pasadena, from Astoria, via San Francisco.
Steamer Bonita, for Port Bragg, via San Francisco.
Steamer Lucania, for Grays Harbor, via ports.
Steamer Santa Rosa, from Vancouver.
Steamer Hueneme, from South Bend.
Schr Willis A. Holden, from Tacoma.
Schr Comet, from Astoria.
Schr Lottie Turner, from Astoria.
Schr Fred Jessie, from Bellingham.
Schr F. E. Wood, from Bellingham.

Movement of "Mosquito" Fleet.
ARRIVED—TUESDAY, OCT. 15.
Steamer San Diego, from Catalina Island.
Steamer Pasadena, Peterson, Music and Nelson, from Catalina Island.
Steamer Long Beach, with passengers.

SAILED.
Steamer Pasadena, Peterson, Music and Nelson, for Catalina Island.
Steamer Long Beach, with passengers.
Steamer San Diego, for Catalina Island.
Steamer Santa Rosa, for Bellingham, with lumber.

ARRIVED FROM FOREIGN PORTS.
Steamer Imperial Dalsoul, Capt. Ramsen, 5 days from Antwerp, with cement.

Steamer Cabrillo, Capt. Cabrillo, makes daily trips to Catalina Island and return.

Time Table for San Pedro.

	High.	Low.
W. 16	4:25 a.m.	11:45 a.m.
TH. 17	5:16 p.m.	
F. 18	6:01 a.m.	0:17 a.m.
SA. 19	6:46 p.m.	12:37 p.m.
SU. 20	7:34 a.m.	1:03 a.m.
M. 21	8:22 p.m.	1:30 a.m.
TU. 22	9:06 a.m.	1:57 a.m.
W. 23	9:51 p.m.	2:26 p.m.
TH. 24	10:36 a.m.	2:57 a.m.
F. 25	11:20 p.m.	3:31 p.m.
SA. 26	12:05 p.m.	4:10 a.m.
SU. 27	12:50 a.m.	4:55 p.m.
M. 28	1:36 p.m.	5:48 a.m.
TU. 29	2:22 a.m.	6:50 p.m.
W. 30	3:10 p.m.	8:00 a.m.
TH. 31	4:00 a.m.	9:13 p.m.

Port Items.

Steamer Bonita, from San Francisco and way ports, at 5 p.m.; wind southwest, fresh.

Steamer Alliance, Capt. Palmer, from Columbia River, with lumber, is anchored in the outer harbor for orders or attachment, has finished discharging and is to sail about October 25 for coast ports.

Steamer Eureka, Capt. Fardellini, has finished discharging from Eureka with 464,000 feet of lumber consigned to the Ganahl Lumber Company.

Steamer Santa Rosa is scheduled to clear for Vancouver this afternoon with a full cargo of lumber. This will be her last trip for this port. Many changes have been recently installed at the Santa Rosa's berth.

Steamer Hueneme, Capt. Gruner, will finish discharging a cargo of lumber from Gray's Harbor today for the Hueneme Lumber Company, and expects to sail for Grays Harbor, via San Francisco, to-morrow in ballast to be reloaded.

Steamer Pasadena, Capt. Johnson, will finish discharging her cargo today for the Pasadena Lumber Company, and expects to sail for Grays Harbor, via San Francisco, to-morrow in ballast to be reloaded. Steamship Agency—Messrs. F. A. Kilburn, Capt. Lottie Bennett, Capt. Rasmussen, and Schr. Willis A. Holden, Capt. Hansen, are ready for San Francisco and Grays Harbor ports with a good freight and passenger list.

Steamer Alliance, Capt. Palmer, from Columbia River, with lumber consigned to the schooner F. S. Redfield to the Union Lumber Company, is at anchor in the outer harbor discharging her cargo and badly damaged.

Schr. Lottie Bennett, Capt. Rasmussen, arrived in port eleven days from Tacoma, with a cargo of lumber consigned to the Pioneer Mill and Lumber Company.

REAL ESTATE MARKETS.

NEVADA STOCKS.
SAN FRANCISCO LIST.

Reported by wire to The Times by The Nevada Stock Exchange Company, members Los Angeles-Nevada Mining Exchange.

SAN FRANCISCO, Oct. 16.—The mining market showed a downward course again to-day, Jumbo and Florence leading, with declines of 7½ points each. Jumbo Extension and Combination Fraction were off one point on the informal call, the figure of Sept. 27. The Comstocks and Manhattans were dull and weak. Below are the closing quotations of the Stock and Exchange Board, which are the same as those with the regular call sales.

	Bid.	Asked.	Sales.
Belcher	$1.40	$1.45	100
Best & Belcher	.84	.86	200
Caledonia	.68	.71	500
Challenge Con	.64	.67	200
Chollar	.60	.62	500
Confidence	1.75	1.80	100
Con. Cal. & Va.	1.45	1.50	200
Crown Point	.23	.25	
Gould & Curry	.70	.72	100
Hale & Norcross	1.50	1.55½	
Julia	.10	.11	4,800
Mexican	.52	.53	1,600
Occidental	.22	.23	
Ophir	.62	.64	
Overman	.17	.18	
Potosi	.50	.52	1,000
Sierra Nevada	.50	.52	1,000
Union Con	.50	.52	2,000
Utah Con	.15	.16	
Yellow Jacket	.48	.50	1,000
Jumbo Extension	.02	.03	2,000
Florence	.02	.03	2,000
Jumbo Fraction	.01	.02	1,000
Combination Fraction	.01	.02	1,000
Manhattan	.06	.07	1,000
Mont. Tonopah	2.50	2.55	1,500
Tonopah Belmont	.50	.52	500
Tonopah Extension	.30	.31	1,000
Tonopah Midway	.03	.04	1,000
West End	.03	.04	1,000
Tonopah Mining	8.00	8.10	100
Tonopah Nevada	1.00	1.05	100
Tonopah Star	.03	.04	1,000
Tonopah Western	.03	.04	1,000
Goldfield Bonanza	.03	.04	1,000
Goldfield Daisy	.03	.04	1,000
Goldfield Mohawk	.03	.04	1,000
Goldfield Red Top	.03	.04	1,000
Goldfield Sandstorm	.03	.04	1,000
Goldfield Silver Pick	.03	.04	1,000
Goldfield Simon Pure	.03	.04	1,000
Goldfield Victor	.03	.04	1,000
Kendall	.03	.04	1,000
Kendall Extension	.03	.04	1,000
Kendall Fraction	.03	.04	1,000
Kendall Western	.03	.04	1,000
Kendall Mining	.03	.04	1,000
Kendall Star	.03	.04	1,000
Kendall Tonopah	.03	.04	1,000
Kendall Victor

Hamburger's Hamburger's Hamburger's Hamburger's Hamburger's Hamburger's WHAT OTHERS ADVERTISE, WE SELL FOR LESS. Hamburger's Hamburger's

Auto Veils and Drapes at $1.00

Bought to Sell to $3.00. (On Sale 3 to 5 P. M.)

Face and auto veils, also hat drapes and scarfs of messaline and rhadium silk, plain or printed chiffon, gauze or grenadine; newest colorings, have wide hemstitched borders and to 3 yards in length.

Hamburger's
SAFEST PLACE TO TRADE

Choice Sterling Silver Pieces at 98c

Bought to Sell at $1.49.

A new and very select assortment of genuine sterling silver pieces including bon bon spoons, ice cream spoons, olive spoons, sugar tongs, butter spreaders, after dinner coffee spoons, cream ladles, sugar shells, oyster forks, pickle forks and souvenir spoons; fancy designs and French gray finish with gold bowls.

Fancy Wool Suitings at 69c

Bought to Sell at $1.50 to $2.00

54 inches wide and just the right weight for the new Prince Chap suits or pleated skirts; a good range of stripes, checks and plaid effects in panama, serge and veiling weaves, woven from the finest wool yarns and every yard thoroughly guaranteed by us.

54-Inch Fall Suitings $1.50

Bought to sell at $1.75.

For the new coat suits and skirts; wanted shades of navy, royal, myrtle, reseda, golden and tobacco brown; wine, cardinal, and smoke; panamas, serge cloth and toula weaves in herringbone stripes, shadow plaids and checks, rich color effects.

Cream and Black English Brilliantine $1.00

Bought to Sell at $1.50.

44 inches wide; the most popular and at the same time the most durable material made for women' garments; has a finish equally as pretty as silk; very firm, fine weave; both sides alike and we guarantee every yard for service.

54-Inch Tourist Coating $1.00

Bought to Sell at $2.00.

50 new pieces just received; light and dark colors in wide herringbone stripes, plaids and Scotch effects; beautiful color combinations; no linings are required with these goods.

11c Sale Notions

25c Silk Dress Shields, black or white..11c
25c Hook-on Hose Supporters at, pair...11c
4 Spools Best 6-cord Sewing Thread.....11c
18c Silk or Mercerized Garter Web, yd..11c
25c Card Dozen Pearl Buttons.....11c
20c Round Garters, all colors, pair.....11c

Serge Suiting at Yard 15c

Medium weight for fall garments, nice soft finish; checks and fancy black lined plaids on white grounds.

Shepherd Check Suitings 15c

Have the appearance of wool material, several different sized checked patterns to choose from; black and white, and launders perfectly.

Plain Japanese Crepe 10c

Bought to Sell at 25c

Blue, pink, green, ox blood, yellow and white; 27 inches wide; are our own importation; just the thing for kimonos and house gowns.

36 Inch Percales at Yard 10c

Bought to Sell at 15c

Good assortment of fancy dress stripes in all the wanted colors; for service and to stand laundering there is nothing better than these splendid percales.

Tailored Broadcloth Suits $20

Bought to Sell at $29.00.

The material is an unusually good quality and while some of these suits are made of broadcloth others are of serge; the colors are blue, and browns; also black coats are 30 to 36-inch length styles and trimmed with self strapping; have satin lining; skirts are the latest pleated models.

All Wool Cloth Coats at $10.00

Bought to Sell at $15.00.

All colors in the assortment; are trimmed with self strapping and buttons; satin lined to the waist, 28 inch lengths.

Silk Waists $3.95

Bought to Sell at $6.50.

100 in the lot; extra quality taffeta in all colors, also allover lace and net combinations in the assortment; all sizes.

Girls' Wool Dresses $2.50

Bought to Sell at $3.50.

Panama material in wanted shades of brown, red and blue; skirt parts nicely pleated; trimmed with braid.

50 Suit Hats at $5.00

Bought to Sell at $8.50.

A special lot for Wednesday; all the new and becoming shapes are included and among the styles are sailor, mushroom and flat effects with silk, velvet and ribbons as trimmings; extraordinary values for one day.

29c Sale Drugs

40c Quart Bottle Finest Turpentine....29c
40c Bottle Double Distilled Witch Hazel.29c
45c Qt. Bottle Wood Alcohol, guaranteed.29c
40c 8-Oz. Can Cold Cream, Guaranteed Pure.....29c
75c Rubber Gloves. No phone orders...29c

Eiderdown Dressing Sacques 49c

BOUGHT TO SELL AT $1.00.
ON SALE 3 TO 5 P. M. WEDNESDAY

All wool dressing sacques in striped patterns; pretty shades of blue, red and gray; all sizes; finished with sailor collars and crochet edges.

Flannelette Gowns 48c

Bought to Sell at 75c.

Cut full in length and width; splendid quality flannelette in striped patterns of blue, pink; nicely finished.

Wool Mixed Underwear at 69c

Bought to Sell at $1.50.

Ecru and gray only; vests, high neck and long sleeves with taped yokes; ankle pants with French bands to match; also cotton union suits nicely fleeced same style ankle length, button down front; all are hand finished.

Fleeced Underwear at 29c

Bought to Sell at 39c to 50c.

Vests, high neck, long sleeves; pants to match, ankle length with French bands; white or ecru; good heavy weight, nicely fleeced and hand finished throughout.

Gold Ormolu Clocks $1.25

Bought To Sell At $1.75.

A very pretty assortment just received of these famous ormolu gold stand clocks with beveled crystals; a beautiful ornament as well as reliable time piece for bedroom or mantel.

Leather Hand Bags at 98c

Bought To Sell At $1.50.

Choice of seal, walrus or morocco grain leather; either bags or purses, some of which are fitted with card case, coin purse and mirror.

Leather Music Rolls 39c

Bought To Sell At 50c.

Excellent quality walrus grain leather; popular size and are nicely finished with neat gilt buckles.

Satin Damask Pattern Cloths $6.25

Bought to Sell at $9.50.
Sale at 11 O'clock Until All Are Sold.

Only half a hundred of them; two yards wide and three yards long; a very superior all linen bleached cloth in beautiful patterns, such as rose, lily, tulip, shamrock, scroll and other designs. An opportune offering for your Thanksgiving table or why not purchase one or more of these to be used as Christmas gifts; every woman appreciates linen and such values as these are not to be duplicated again soon.

"New Store" Sale Bronze Wares

Priced at About Import Cost

We have just received a very large shipment of handsome bronze and electroliers; these were purchased by our local buyer while in Berlin and were intended to be specially featured at the opening of the "new store." The subjects are all copies from original modern and ancient masterpieces; as we have no room to display them at present we are making a specialty feature of these goods for this big sale and the prices named are to be half their real value; the big window display will give you an idea of the artistic beauty of these handsome wares.

13-inch Bronze Statuary; bought to sell for $5.00; at.....$2.98.
10-inch Bronze Statuary; bought to sell for $3.00; at.....$1.49
8-inch Bronze Figure with Mirror; bought to sell for $1.75; at..98c
14-inch Bronze Statuary; bought to sell for $6.00; at.....$3.50
7-inch Bronze Bust of Poets and Musicians; bought to sell for $2.50 at $1.49
20-inch Bronze Statuary; bought to sell for $10; at.....$6.50
26-inch Bronze Statuary; bought to sell for $35; at $21.50
18-in. Bronze Group of Cupid and Musicians; bought to sell for $25; at $17.50.
20-in. bronze electrolier, two lights, bought to sell for $22.50, at $13.50.
19-in. bronze figure with vase bought to sell for $6.00, at $3.98.
20-in. bronze electrolier, three lights, bought to sell for $47, at 537.
39-in bronze figure with globe, bought to sell for $45, at $32.
20-in bronze electrolier, one light, bought to sell for $12.50, at $7.95.
And hundreds of other pieces at the like reductions.

Tapestry Couch Covers at 69c

Bought to Sell at $1.25.

500 choice covers; the patterns are the newest oriental and are perfectly reversible; fringed all around and will exceptional service.

Linen Warp Matting 21c

Bought to Sell at 30c.

A very durable quality Japanese matting with linen pretty carpet designs; perfectly reversible and have close corded edges.

Cocoa Door Mats 49c

Bought to Sell at 75c.

Heavy cocoa door mat with high pile; finished with corded edge; an extremely durable mat and well worth regular price.

Embroidery at yard 10c

Bought To Sell To 25c.

Choice assortment of bands, edges and insertions of Swiss, cambric and muslin; daintily embroidered in new signs in open and embossed patterns.

Colored Dress Net 49c

Bought To Sell At 89c.

Full 72 inches wide in all wanted colors; very suitable waists or trimming purposes; Wednesday only.

Laces and Trimming, Bolt 15c

Bought To Sell At 35c.

A very large lot of laces, insertions, Point Venise, and finished embroidered beadings; lengths in each bolt 8 yards; suitable trimmings for infants' wear or lingerie.

Hamburger's Hamburger's Hamburger's Hamburger's Hamburger's Hamburger's WHAT OTHERS ADVERTISE, WE SELL FOR LESS. Hamburger's Hamburger's

AFTER SKIES WEEP.

THIRD OF INCH OF RAIN HERE.

BACK COUNTRY RECEIVES A GREATER DOWNPOUR.

Wetting in Grain Lands in Riverside County Has Done Little Injury, the Crops Being About All Under Cover Now—Watching Condition of Beans in Ventura County.

Los Angeles has received for the season about a third of an inch of rain. In the back country generally a greater quantity has fallen.

According to the weather bureau gauge the precipitation for the twenty-four hours to 5 p.m., yesterday was .26 inch, making .32 inch for the season.

At Monrovia yesterday afternoon a light rain with occasional heavy showers of brief duration had continued for twenty-four hours. The precipitation at that time had amounted to .51 inch. The run-off there has been almost nothing and the ground is saturated to a depth of several inches. It is improbable that the orange groves about there will be irrigated again this season.

A local gauge in Pomona showed at 7 o'clock yesterday morning that the fall for the storm had been .28 inch and fully another quarter of an inch fell in the course of the forenoon.

At Long Beach a heavy wind storm, accompanied by real thunder and lightning blew up from the southwest Monday night, and a gentle rain continued through the greater part of the night, resuming again yesterday morning and continuing intermittently throughout the day. The rain gauge showed a precipitation of .10 inch, a total for the season of .13 inch. The official records show this rain to be the earliest in two years. No damage was reported.

MOSTLY OUT OF WET.

SAFE IN RIVERSIDE COUNTY.

[BY DIRECT WIRE TO THE TIMES.]

RIVERSIDE, Oct. 15.—[Exclusive Dispatch.] Little damage was done to the grain crops of this county by the rainstorm of yesterday and today. Nearly all of the grain has been thrashed and either sold and shipped out or stored in warehouses. On account of the good prices for grain the majority of the farmers have harvested and disposed of their crops early.

The bulk of the hay crop is also under cover. San Jacinto, Perris, Moreno and Murrieta report that for the most part the farmers were prepared for the storm and have suffered little if any injury. Throughout the grain-growing sections of the county the rainfall was about an inch, which is sufficient to enable farmers to begin plowing for next year's crop.

WATCH THE BEANS.

VENTURA COUNTY PROSPECT.

[SPECIAL CORRESPONDENCE OF THE TIMES.]

VENTURA, Oct. 15.—The first genuine rain of the season began falling here last night at dark. The rain was ushered in with thunder and lightning, and in the night a half inch of moisture fell. There are large quantities of beans still in the fields and unthrashed, but if the weather clears warm and quickly these will not be harmed. The peculiar season is causing comment. It is unusual to have a storm of this kind come with electrical display, and the absence of the usual east winds this year is another peculiar feature of the season. There has been but one of those hot and drying winds, and that was stopped abruptly in the middle by a shower.

A DEAF TELEGRAPHER.

A Portland, Me., Man Who Receives and Sends Messages by Feeling.

Although he cannot hear, Peter J. Foley, in the Western Union office at Portland, Me., is one of the best of operators. To hundreds of senders on the eastern wires it will be news that for the last eight years "Fo," as he signs himself, has not heard a sound. He has developed his sight and feeling so that he copies just as accurately and rapidly as men with normal faculties.

Foley has been with the company eighteen years. When he realized that his hearing was failing he began to develop his other facilities. To operators the loss of hearing has invariably meant the loss of livelihood.

After his misfortune, Foley was put at office work on his regular salary. Soon, however, he amazed his manager by announcing that he was ready to take up his old position. He practiced until by watching a sounder he could interpret dots and dashes. By lightly resting his fingers over the sounding bar he also takes messages by the sense of feeling.

His chief difficulty is answering calls, which makes it necessary for him to watch his sounder. He has one advantage, however, over other operators, in being able to keep his instruments adjusted accurately. So acute has become his sense of touch that he detects the least change of current. He is 40 years old, and has a family of three little children.

Christian Science and the Billy Goat.

A prominent Washington society matron, who has become a convert to Christian Science, was endeavoring to instruct her little boy, 9 years old, in the new cult. She had taken him into the country for a visit this summer and, being a town-bred child, Harry was delighted with the various beasts and birds on the farm, but the most fascinating of them all was a plump billy goat, of whose amiability, however, he entertained grave doubts.

"Mamma," said Harry one morning, "I want to go and feed the chickens, but I'm 'fraid to pass the billy goat on the road."

"My dear," answered his mother, gently, "I have told you there is no such thing as fear, have I not?"

"Yes, mamma."

"And that God knows the billy goat will not hurt you."

"Yes, mamma."

"I know that billy goat won't hurt you, Harry, and you know it also. So, go and feed the chickens, and don't be afraid."

"Yes, mamma," returned Harry, with a sigh. "God knows, and you know, and I 'spose I know; but what I want to find out is does the billy goat know?"—[Washington Post.

The Art of Pickling Nuts.

"The Chinese are the only people in the world who know the art of pickling all kinds of nuts," said Malcolm Ross of San Francisco, at the Maxwell. "You take, for instance, the pickled Shinese walnut. This is the most delightful of all the relish family. The big nut is pickled, and has the finest kind of flavor. It is rich, and an order of them costs $1. Then there is the Chinese butternut. This, too, is pickled, and is palate-tickling. The Chinese are the only folk who can really make fine nut butter. In fact, the Chinese have more accomplishments than the average American ever dreamed of."—[Nashville Tennessean.

Dog Protector of Deer.

A man whom I know has been staying in New Hampshire this summer, and he tells that one day, as he was driving over the hills, he saw a beautiful deer drinking out of the trough by the wayside. So intent was she that she did not seem to notice a dog which was trotting down the road toward her. Fearful lest harm should come to the graceful little creature, the man tried to drive the dog away. What was his surprise to see the deer, when she had finished drinking, turn to the dog, greet him by rubbing her nose against him, while he responded by licking her face. Then together they trotted away over the fields, evidently on the best of terms. He spoke of his adventure to his New Hampshire host, and was told that the deer was tame, that it had been brought up by a farmer's wife, who found it, just as a new-born baby, in the field by her farm house. The mother had been killed by some accident, and the tiny creature would have died from exposure had not the woman rescued it. She took it to the house and brought it up, and it became a household pet, devoted to its mistress and all the members of the family. But its dearest friend and chosen playmate was the hunting dog, and together the two ranged field and wood, the dog constituting himself the protector of the fawn. This is one of the occasional strange friendships of the world, and it is valuable as proof of what propinquinity will accomplish.—[Boston Daily Advertiser.

A Cheerful Irishman.

William Crane brings this story from San Francisco to the Lambs Club: A friend met a cheerful Irish citizen who had plainly suffered all that was the fate of the hardest hit. "Well, Pat, how are you making out?"

"Oh, Oi'm on me uppers yet, but I have a fine job in Honnolulee, and fare paid. I sail tomorry."

"Sure, man, you'll never be able to work there. The temperature is a hundred in the shade."

Pat had endured too much cheerfully to be discouraged. "Well," he replied, hopefully, "I'll not be werrukking in th' shade all th' toime."—[New York Sun.

How to Succeed.

Almost every periodical published within the borders of the United States contains advertisements of firms which offer to impart information to young men as to how to succeed. There may be a great deal of merit in the advertisements and in the methods used to give adequate return to those who pay to learn the secrets of success from those who advertise. Those who have no money to invest to learn these secrets, however, have no reason to give up hope.

Here is a bit of advice that will go as far as any that was ever paid for: The only way to succeed is to be successful. Doesn't sound very profound, does it? It isn't. It's about as simple as anything that has ever been printed, and at first sight it may appear idiotic. But there is a lot in it. The man who succeeds is the man who brings to a successful termination every minute undertaking of every day's activity. The successful man's life is made up of a myriad of successes. If you let one little item of your day's work get by you without satisfying yourself that you have done your best on it, you are preparing for a failure. A million treatises on how to be successful will not help you.

The trouble with too many of us is that we are so busy trying to see a great success in the future that we can't see the chances for little successes under our noses. Heaven is not reached at a single bound, and neither is success. The only way to succeed is to be successful. It is worth thinking over.—[St. Paul Daily News.

Farsighted Corporations.

Among the corporations that have been farsighted enough to undertake the training of their skilled men a few have had remarkable success and their systems deserve the thoughtful attention of all who are interested in industrial education.

The Baldwin Locomotive Works of Philadelphia, for instance, takes apprentices to the industry of locomotive building in all its branches. There has been some form of apprenticeship in these works since 1838, but the present system was adopted only in 1901 when it was made a distinct department with its own superintendent.

The General Electric Company of Lynn has two classes of apprentices. The regular apprenticeship course covers a period of four years. Beginners must be sixteen years of age and have a grammar school education. In addition to the shop work, six hours per week of class work is required in mathematics, physics, technology, and mechanical drawing. The wages are graded from $4.50 to $9.50 per week, with a bonus of $100. The apprentices become foremen, master mechanics, and superintendents. This company also takes high school graduates as drawing office apprentices.

The Westinghouse Company of Pittsburgh has a special [illegible] apprentice department, [illegible] in charge of all apprentices. [illegible] lines the course of study [illegible] apprentices are to follow. [illegible] work in the drawing room [illegible] of each apprentice and [illegible] throughout the course. [illegible] son in the October Cosmopolitan.